

**SECTION NOTES**

- 1) 2000 PSF MIN SOIL BEARING CAPACITY ASSUMED
- 2) BEAMS, JOISTS, HEADERS & RAFTERS TO BE SPF #1/#2 OR EQ. TYP THROUGHOUT U.N.O.
- 3) BASEMENT WINDOW LOCATIONS TO BE DETERMINED AT PRECON.
- 4) ALL LOCATIONS FOR HVAC, SUMP PUMPS, ROUGH-INS, H/W/H, A/H AND OTHER FEATURES ARE SUBJECT TO BUILDER DISCRETION ON SITE
- 5) FOUNDATION WALL MIN. THICKNESS 10" WHERE STEM WALL AT BRICK LEDGE EXCEEDS 16" HIGH
- 6) VERIFY SIZE AND LOCATION OF WINDOWS PER GRADE & BUILDER
- 7) MIN. 1/2" HOOKED ANCHOR BOLTS EMBEDDED A MIN. 1" INTO CONC. SHALL BE SPACED AT 4' O.C. AND LOCATED 4" & 12" FROM EACH END OF ALL SILL PLATE PIECES.

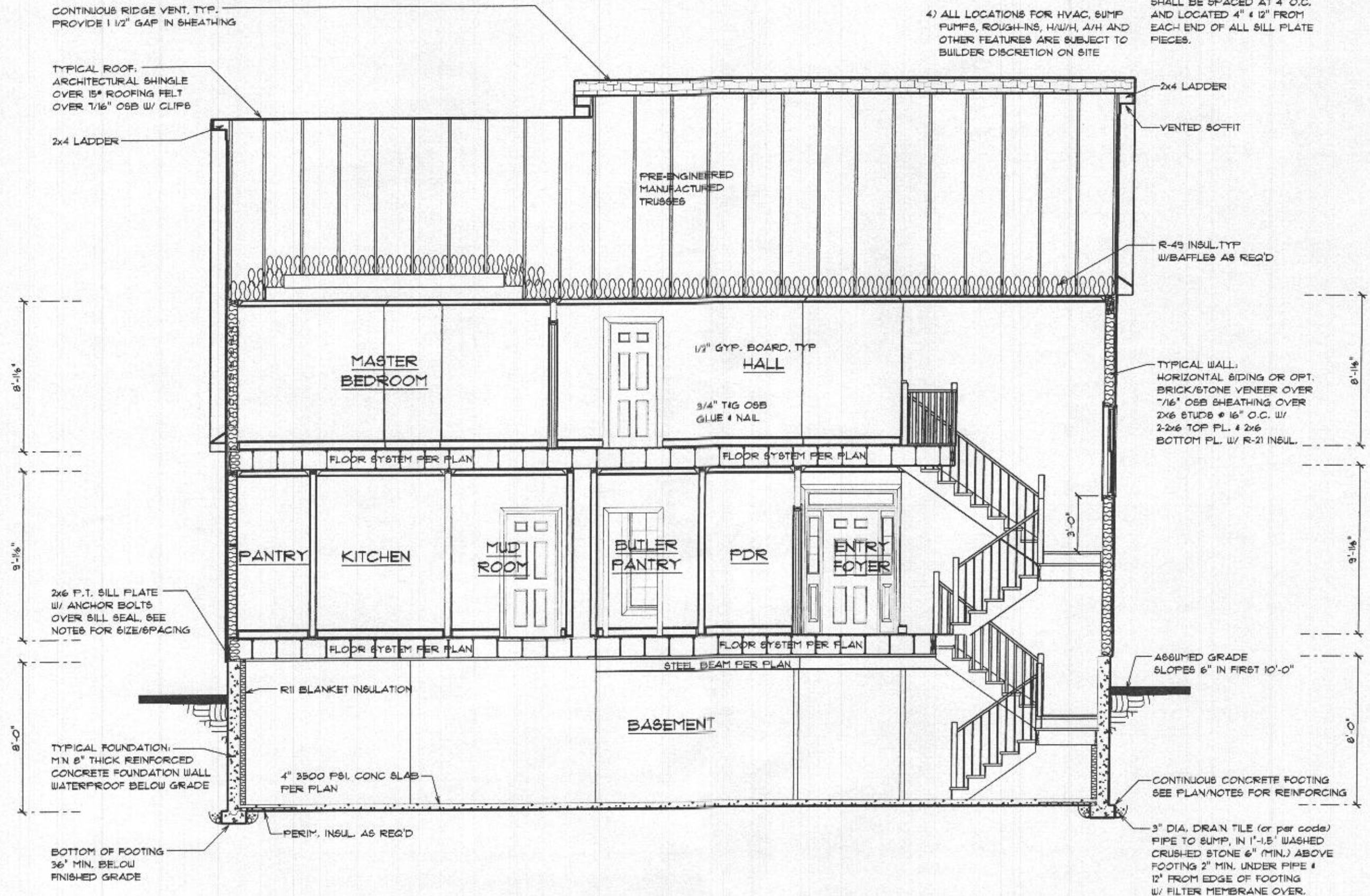

# BURKARD HOMES, LLC

5300 DORSEY HALL DRIVE - SUITE 102  
ELLICOTT CITY, MARYLAND 21042  
240-375-1052

## Seneca Base Plan

SCALE: 3/16" = 1'-0" PRINT: Monday, July 12, 2021  
REVISED BASE.SHT

### WALL SECTIONS

# 5.10

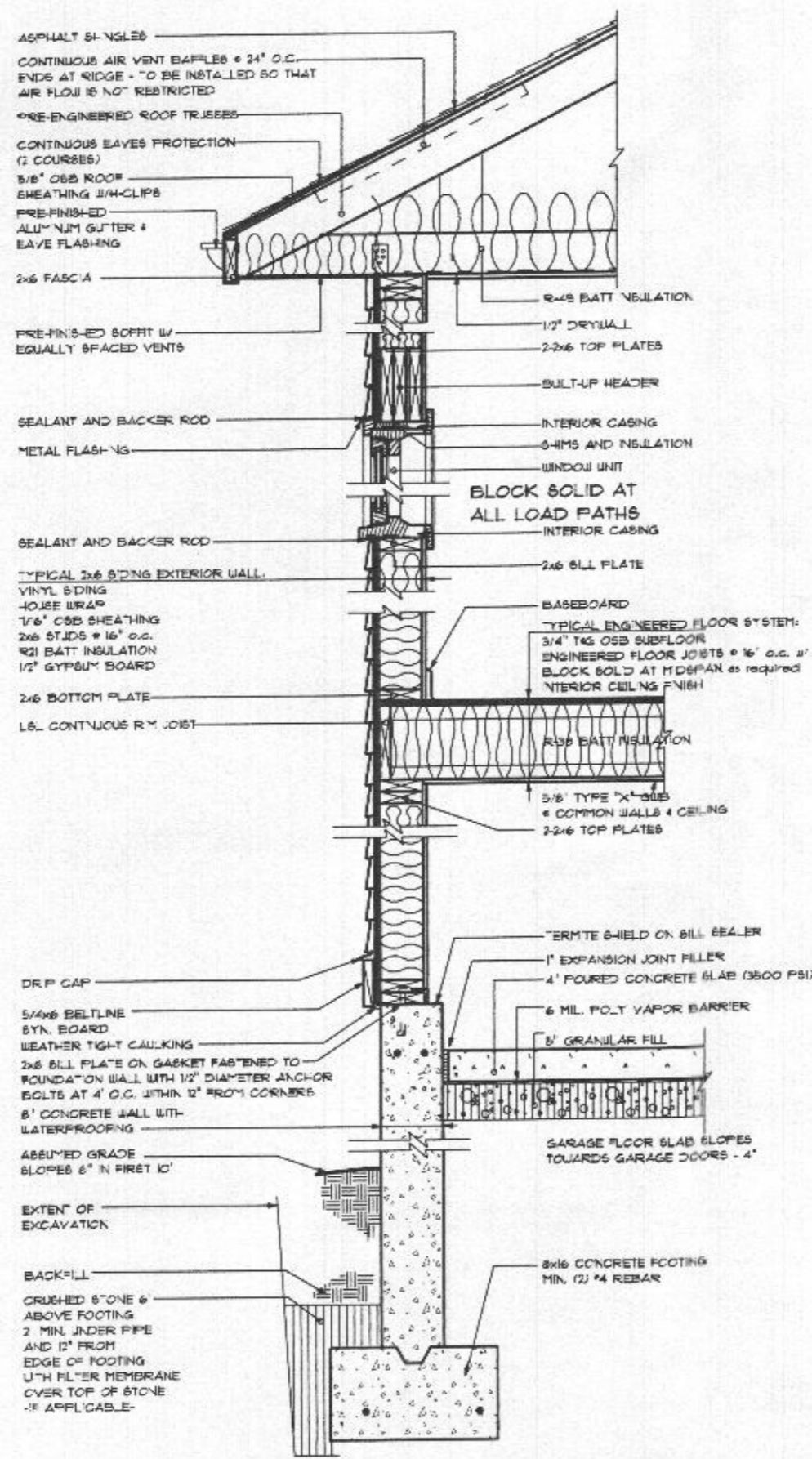

WALL SECTION AT GARAGE

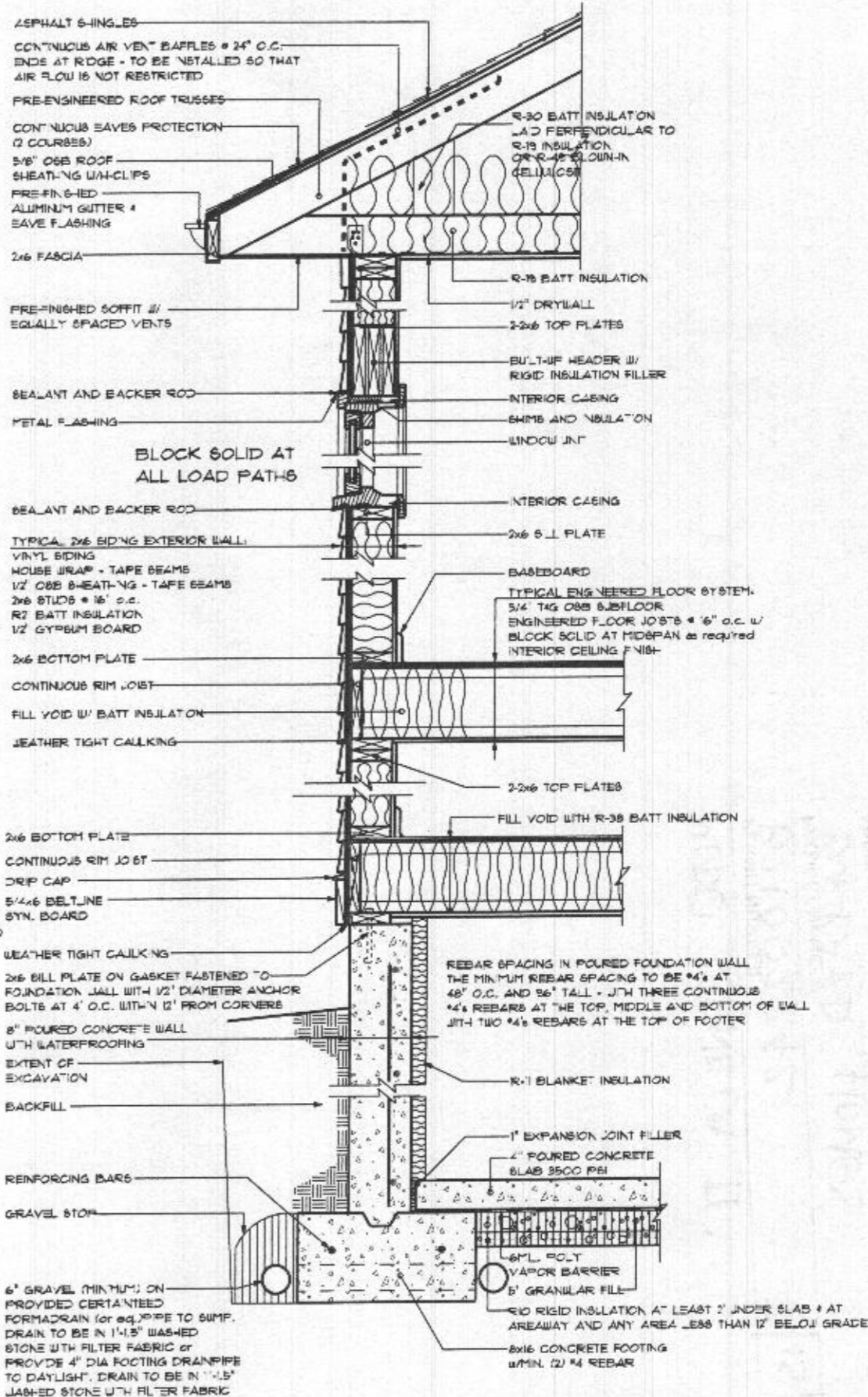

WALL SECTION AT HOUSE BOX