

APPLICATION

FOR PERCOLATION TESTING AND SITE EVALUATION

TEST DATE(S) _____ TEST TIME _____ A/P A 518981

AGENCY REVIEW: _____ DATE _____

DO NOT WRITE ABOVE THIS LINE

I HEREBY APPLY FOR THE NECESSARY TESTING/EVALUATION PRIOR TO ISSUANCE OF SEWAGE DISPOSAL SYSTEM PERMIT(S) TO:

CHECK AS NEEDED:

- CONSTRUCT NEW SEPTIC SYSTEM(S)
- REPAIR/ADD TO AN EXISTING SEPTIC SYSTEM
- REPLACE AN EXISTING SEPTIC SYSTEM

CHECK AS NEEDED:

- NEW STRUCTURE(S)
- ADDITION TO AN EXISTING STRUCTURE
- REPLACE AN EXISTING STRUCTURE

CHECK ONE:

- CREATE NEW LOT(S)
- BUILD ON AN EXISTING LOT IN A SUBDIVISION
- BUILD ON AN EXISTING PARCEL OF RECORD

IS THE PROPERTY WITHIN 2500' OF ANY RESERVOIR?

- YES
- NO

THE TYPE OF STRUCTURE IS:

- RESIDENTIAL WITH _____ PROPOSED BEDROOMS IN THE COMPLETED STRUCTURE (NOTE *UNKNOWN* IF APPROPRIATE)
- COMMERCIAL (PROVIDE DETAIL OF NUMBERS AND TYPES OF EMPLOYEES/ CUSTOMERS ON ACCOMPANYING PLAN)
- INSTITUTIONAL/GOVERNMENT (PROVIDE DETAIL OF NUMBERS AND TYPES OF EMPLOYEES/USERS ON ACCOMPANYING PLAN)

PROPERTY OWNER(S) Jonathan S Fullmer

DAYTIME PHONE 410 442 2500 CELL _____ FAX _____

MAILING ADDRESS 835 Day Rd Sykesville STREET CITY/TOWN STATE ZIP

APPLICANT Charles A Shamp

DAYTIME PHONE 410 4894630 CELL _____ FAX 410 442 4670

MAILING ADDRESS 4003 Denning Chapel Road STREET CITY/TOWN STATE ZIP md 20833

APPLICANT'S ROLE: DEVELOPER BUILDER BUYER RELATIVE/FRIEND REALTOR CONSULTANT

PROPERTY LOCATION SUBDIVISION/PROPERTY NAME Earl - Jeanne R Talley LOT NO. #3 9/16/03 (FA)

PROPERTY ADDRESS SAME AS Top LINE STREET TOWN/POST OFFICE

TAX MAP PAGE(S) 9 GRID _____ PARCEL(S) 129 PROPOSED LOT SIZE Re Sub 3ac.

AS APPLICANT, I UNDERSTAND THE FOLLOWING: THE SYSTEM INSTALLED SUBSEQUENT TO THIS APPLICATION IS ACCEPTABLE ONLY UNTIL PUBLIC SEWERAGE IS AVAILABLE. THIS APPLICATION IS COMPLETE WHEN ALL APPLICABLE FEES AND A SUITABLE SITE PLAN HAVE BEEN RECEIVED. I ACCEPT THE RESPONSIBILITY FOR COMPLIANCE WITH ALL M.O.S.H.A. AND "MISS UTILITY" REQUIREMENTS. APPROVAL IS BASED UPON SATISFACTORY REVIEW OF A PERC CERTIFICATION PLAN.

TEST RESULTS WILL BE MAILED TO APPLICANT. Charles A Shamp SIGNATURE OF APPLICANT

HOWARD COUNTY HEALTH DEPARTMENT, BUREAU OF ENVIRONMENTAL HEALTH, WELL AND SEPTIC PROGRAM
3525-H ELLICOTT MILLS DRIVE, ELLICOTT CITY, MARYLAND 21043-4544 (410) 313-1771 FAX (410) 313-2648
TDD (410) 313-2323 TOLL FREE 1-877-4MD-DHMH

A/P

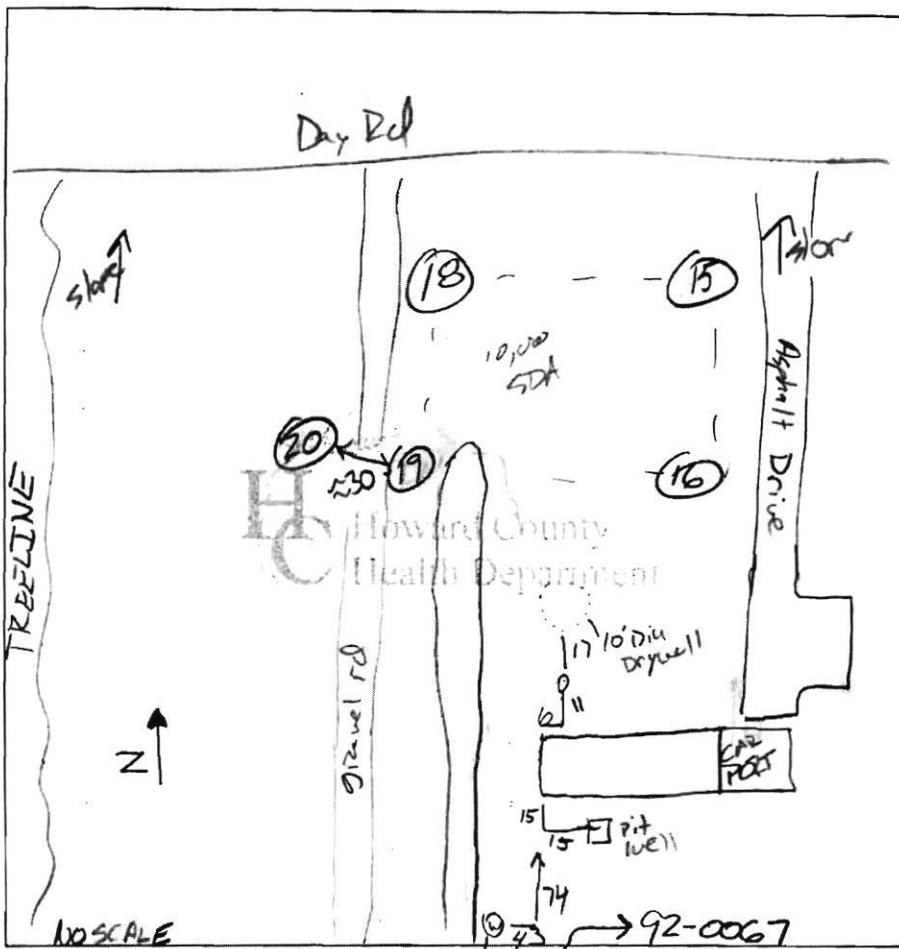

DATE	TEST #	DEPTH	START	BREAK 1" DROP	STOP 2" DROP	TIME OF 2nd INCH	P/F/H
6/27/03	19	5 / 13	9:26	9:28	9:34	6	P
6/27/03	18	4 / 13	9:42	9:43	9:46	3	P
6/27/03	15	3 1/2 / 13	9:58	9:59	10:03	4	P
6/27/03	16	7 / 9 1/2	10:33:30	10:38:00	10:46:00	8	P
6/27/03	20	8 V					P

REMARKS Holes dug per plan to establish 10' WOSDA for

SANITARIAN J. Boris BACKHOE Mr. Fallner OTHERS Chuck Sharp

TEST HOLES USED IN SDA _____ AVG. PERC TIME _____ SQ. FT/BR _____

TRENCH WIDTH _____ INLET DEPTH _____ MAX. BOT DEPTH _____ EFFECTIVE SAW _____

1/2 Orange brown micaceous SCL
1/2 Orange brown micaceous L
3 Orange brown fine micaceous SL

18
1 Brown L
Orange brown SL
w/a pocket of 10-15% coarse cherty frags on S side of hole from 4'-6'

1 1/2 water

15
2 1/2 Brown SCL
Orange brown L

3 Fine orange brown micaceous L
water

1 1/2

16
1/2 Brown L
Dense orange brown SL
6/5-10% coarse cherty frags
6 1/2 Fine brown SL w/ 50-60% stony frags
9 1/2 hard bottom

20
2 Orange Brown micaceous SCL
Orange brown micaceous L
↓ becoming tighter
8

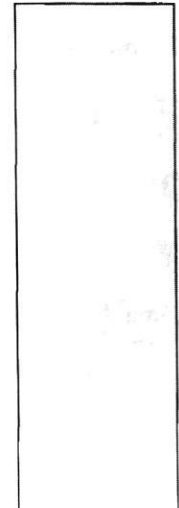

MDS	Manor
GIC2	Glencel
GIC3	Glencel

* Hydric soils are
 ** May contain h
 † Generally only

NOTES:

125% ENLARGEMENT
 FROM PERC CERT
 PLAN 1:100 SCALE
 DATED 7/18/03
 (FA) 9/16/03

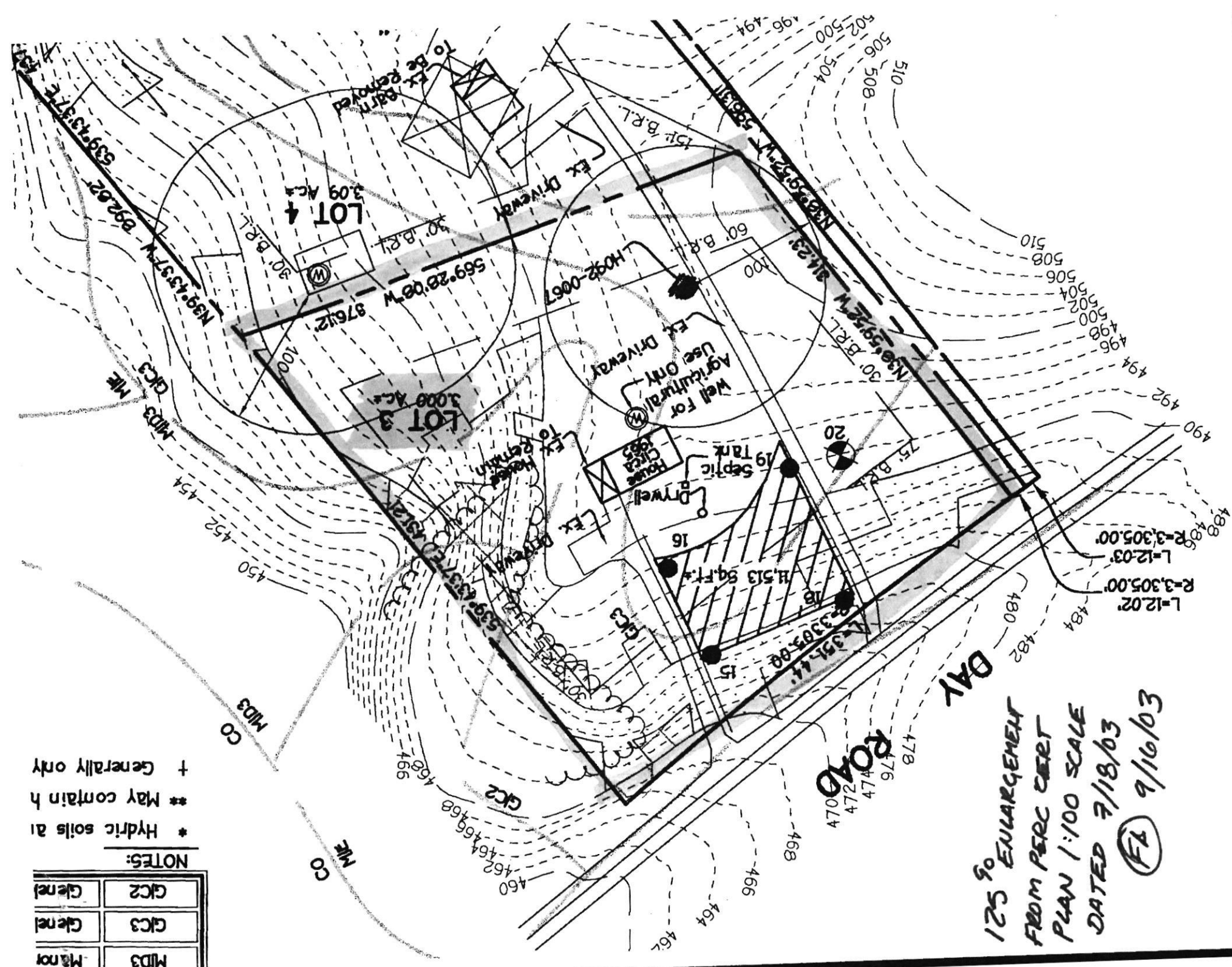

To: John Boris Jr. R.S.
From: Charles A. Sharp

May 18, 2004

Per DPZ letter of rejection (see enclosed) from the Health Dept., lots 4 and 5, Talley Property F04 -50, I request a waiver to record without drilling wells on lot 4 & 5. Since the lots are +3 acres in size with many locations for wells and no history of difficulty in drilling wells on this site and the fact that the Department of Health informed /DPZ in October 2003, F04 - 50 was ready for recordation.

Thank you for your consideration,

Sincerely,

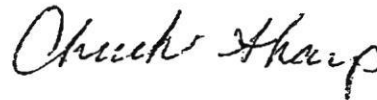

Charles Sharp

Approval Through discussion w/ F. Skinner on 5/24/04



LOT #3 TALLEY PROPERTY DESIGN CALC.

<u>HOLE</u>	<u>RATE (min/in)</u>
19	6
18	3
15	4
<u>16</u>	<u>8</u>
	21; AVG 5.25

$$\begin{aligned} & (180 \text{ ft}^2/\text{bed}) \times 4 \text{ bed.} / 3 \text{ ft wide} = 240 \text{ ft} \\ & (180 \text{ ft}^2/\text{bed}) \times 5 \text{ bed.} / 3 \text{ ft wide} = 300 \text{ ft} \end{aligned}$$

[inlet @ 3' bottom @ 4'; 1' g
side wall]

$$\begin{aligned} & (240 \text{ ft}) \times .83 = (200 \text{ ft trench}) \\ & (300 \text{ ft}) \times .83 = (249 \text{ ft trench}) \end{aligned}$$

Accurate

LEGEND

- - - - - EXISTING Z CONTOURS
- - - - - EXISTING W CONTOURS
- - - - - EXISTING TIE LINE
- - - - - SOIL LINES AND TYPES
- ⊕ DENOTES PROPOSED WELL
- ⊗ DENOTES VALUED PERC
- ⊙ DENOTES PASSED PERC
- ⊠ DENOTES PROPOSED HOUSE
- ⊡ DENOTES 15%-24% SLOPES
- ⊢ DENOTES 25% AND GREATER SLOPE
- ⊣ DENOTES 500 SQ.FT. ALTERNATE WELL SITE

SOILS LEGEND

SOIL	NAME	CLASS
* Co	Coarse silt loam	C
HE	Minor loam, 25 to 45 percent slopes	B
HD	Minor loam, 15 to 25 percent slopes, severely eroded	B
GC3	Clayey loam, 8 to 15 percent slopes, severely eroded	D
GC2	Clayey loam, 8 to 15 percent slopes, moderately eroded	D

- NOTES:**
- * Hydric soils and/or contain hydric inclusions
 - ** May contain hydric inclusions
 - † Generally only within 100-year floodplain areas

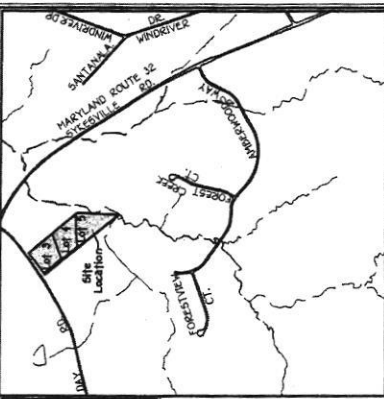

VICINITY MAP
SCALE: 1" = 1200'

GENERAL NOTES:

1. THE AREA DESCRIBES A PRIVATE SEWERAGE EASEMENT OF 10,000 SQUARE FEET AS REQUIRED BY THE MARYLAND STATE DEPARTMENT OF THE ENVIRONMENT FOR INDIVIDUAL SEWERAGE DISPOSAL IMPROVEMENTS OF ANY NATURE IN THIS AREA. THE EASEMENT SHALL BE SUBJECT TO THE REQUIREMENTS OF THE SEWERAGE EASEMENT ACT AND THE SEWERAGE EASEMENT ACT REGULATIONS. THE EASEMENT SHALL BE SUBJECT TO THE REQUIREMENTS OF THE SEWERAGE EASEMENT ACT AND THE SEWERAGE EASEMENT ACT REGULATIONS. THE EASEMENT SHALL BE SUBJECT TO THE REQUIREMENTS OF THE SEWERAGE EASEMENT ACT AND THE SEWERAGE EASEMENT ACT REGULATIONS.
2. THE LOT SHOWN HEREON COMPLES WITH THE MINIMUM OWNERSHIP DEED AND LOT AREA AS REQUIRED BY THE MARYLAND STATE DEPARTMENT OF THE ENVIRONMENT FOR INDIVIDUAL SEWERAGE DISPOSAL IMPROVEMENTS OF ANY NATURE IN THIS AREA.
3. EXISTING WELLS AND/OR SEWERAGE EASEMENTS WITHIN 100 FEET OF THE PROPERTY HAVE BEEN SHOWN FROM THE BEST AVAILABLE INFORMATION. LOTS SHOWN COMPLY WITH MINIMUM BUILDING RESTRICTION REGULATIONS.
4. TOPOGRAPHY SHOWN IS FROM HOWARD COUNTY GIS TOPOGRAPHY AT 2' CONTOUR INTERVAL. ELEVATIONS FOR Z CONTOUR INTERVAL AND FIELD VERIFIED TO BE CORRECT.
5. BOUNDARY OUTLINE BASED ON A FIELD SURVEY PERFORMED BY FISHER COLLINS & CARTER, INC.
6. WELL SHALL BE LOCATED NEAR THE HOUSE IS TO REMAIN AS AN AGRICULTURAL WELL ONLY.
7. LOT 3 WELL TAG NUMBER: HOSE-0087.
8. THE EXISTING SEWERAGE SYSTEM FOR LOT 3 IS TO REMAIN AS SHOWN UPON FAILURE, A NEW SYSTEM WILL BE REQUIRED TO BE INSTALLED IN THE AREA SHOWN HEREON.

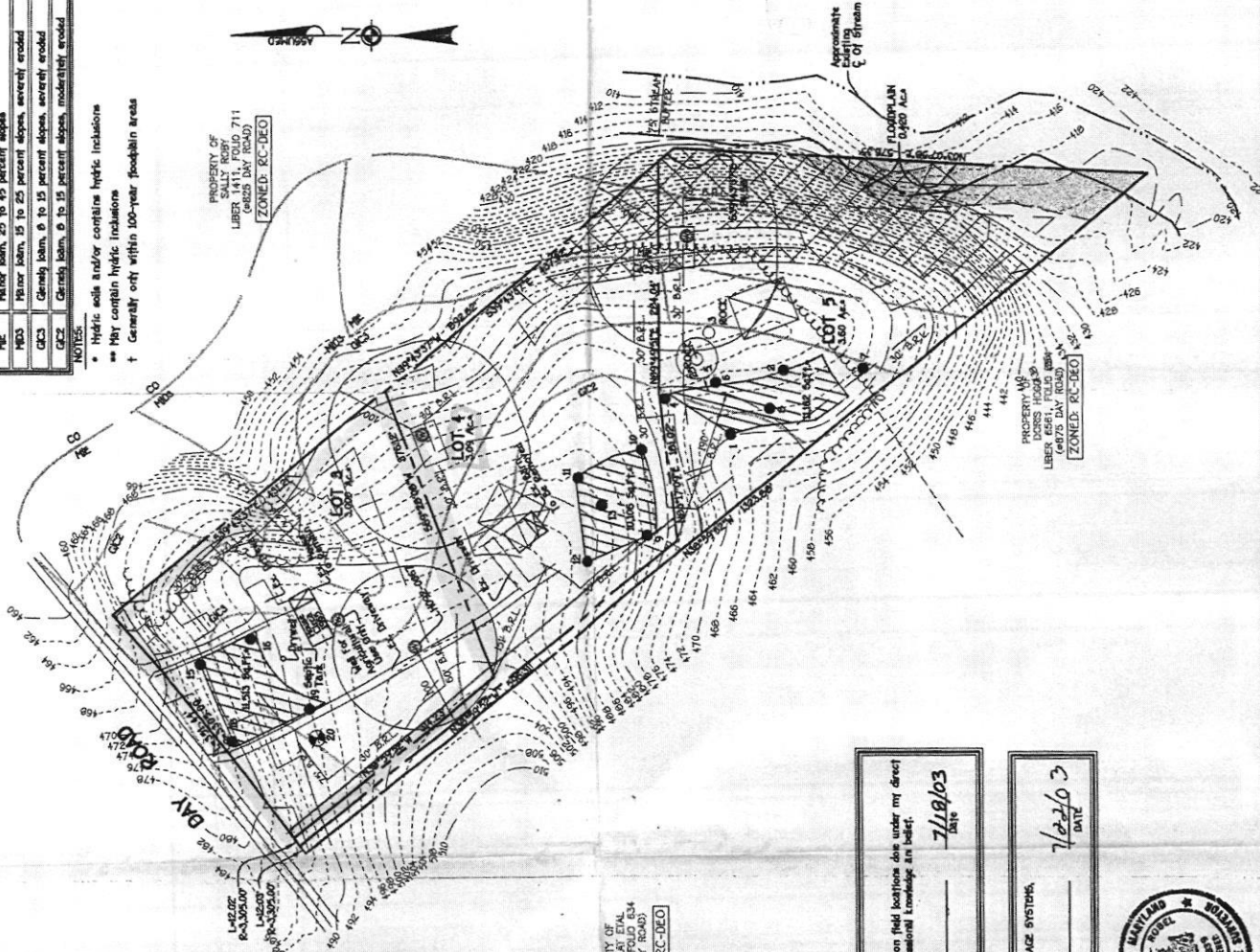

PROPERTY OF
SALLY BOYD
LIBER 1411, FOLD 711
(6825 DAY ROAD)
ZONED: RC-DEO

PROPERTY OF
LEWIS JAMES BOYD
LIBER 407, FOLD 84
(6845 DAY ROAD)
ZONED: RC-DEO

PROPERTY OF
DAVID MUIR ET AL
LIBER 407, FOLD 84
(6845 DAY ROAD)
ZONED: RC-DEO

PERC CERTIFICATION
I certify that the locations shown herein are based on field locations done under my direct supervision and are correct to the best of my professional knowledge and belief.
Mark L. Sobel
Mark L. Sobel (Property Line Surveyor No. 379)
7/19/03
DATE

APPROVED FOR PRIVATE WATER AND PRIVATE SEWERAGE SYSTEMS,
HOWARD COUNTY HEALTH DEPARTMENT.
Dorothy B. ...
COUNTY HEALTH OFFICER
7/22/03
DATE



FISHER COLLINS & CARTER, INC.
STATE ENGINEERING CONSULTANTS & LAND SURVEYORS
10000 WOODBURN DRIVE, SUITE 100, WOODBURN, MARYLAND 21786
(301) 727-2200

PERC CERTIFICATION PLAT
LOTS 3, 4, AND 5
TALLEY PROPERTY
TAX MAP #9 ZONED: RC-DEO PARCEL 316 GRID: 4
THIRD ELECTION DISTRICT HOWARD COUNTY, MARYLAND
SCALE: 1" = 100' DATE: JULY 3, 2003
REVISED DATE: JULY 18, 2003

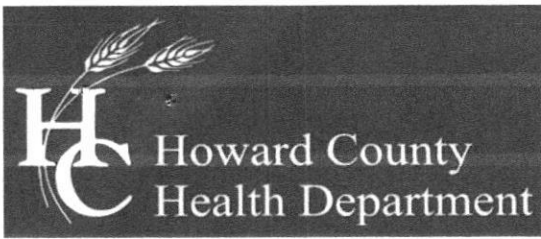

Bureau of Environmental Health

8930 Stanford Boulevard, Columbia, MD 21045

Main: 410-313-2640 | Fax: 410-313-2648

TDD 410-313-2323 | Toll Free 1-866-313-6300

www.hchealth.org

Facebook: www.facebook.com/hocohealth

Twitter: HowardCoHealthDep

Maura J. Rossman, M.D., Health Officer

AS71494

APPLICATION

FOR PERCOLATION TESTING AND SITE EVALUATION

PROPERTY LOCATION

SUBDIVISION/PROPERTY NAME 0001

PROPERTY ADDRESS 835 Day Rd Sykesville, 21784

TAX ACCOUNT # TAX MAP 0009 GRID 0004 PARCEL 0316 LOT NO. 3 PROPOSED LOT SIZE (ACRES) 3.0000

ZONING CATEGORY TIER

PROPERTY OWNER(S) Ali Kazam

DAYTIME PHONE CELL 301.458.5220 EMAIL

MAILING ADDRESS 835 Day Rd Sykesville, MD 21784

APPLICANT Freedom Septic Service RELATIONSHIP TO OWNER:

DAYTIME PHONE 410.735.2947 CELL EMAIL Christy@freedomseptic.com

MAILING ADDRESS 2809 Liberty Rd Sykesville, MD 21784

I HEREBY APPLY FOR THE NECESSARY TESTING/EVALUATION PRIOR TO ISSUANCE OF SEWAGE DISPOSAL SYSTEM PERMIT(S):

- PROPERTY: SUBDIVISION: NUMBER OF LOTS INCLUDING RESIDUE: 4 SUBDIVISION CLASSIFICATION (PER DEPT. OF PLANNING AND ZONING) MAJOR MINOR CONSTRUCT NEW OSDS ON UNDEVELOPED LOT REPAIR OR REPLACE FAILING OSDS UPGRADE EXISTING OSDS

- BUILDING: RESIDENTIAL WITH EXISTING OR PROPOSED BEDROOMS IN THE COMPLETED STRUCTURE COMMERCIAL (PROVIDE DETAIL OF TYPE OF USE AND NUMBERS OF EMPLOYEES/CUSTOMERS ON ACCOMPANYING PLAN)

IS THE PROPERTY WITHIN 2500 FEET OF ANY RESERVOIR?

- YES NO

AS APPLICANT, I UNDERSTAND THE FOLLOWING:

- THIS APPLICATION IS VALID FOR TWO(2) YEARS FROM DATE OF FEE PAYMENT AND APPROVAL IS BASED UPON HEALTH OFFICER SIGNATURE OF A PERC CERTIFICATION PLAN PRIOR TO EXPIRATION OF THIS PERMIT. THE APPLICATION FEE IS NON-REFUNDABLE THIS APPLICATION MUST BE ACCOMPANIED BY ALL APPLICABLE FEES AND A SUITABLE SITE PLAN IN ORDER TO BE PROCESSED THIS IS A PUBLIC DOCUMENT

I declare and affirm that to the best of my knowledge, the information contained herein is correct. I declare that I am the owner of the property or duly authorized to make this application on behalf of the owner. I agree to comply with all applicable state and county regulations.

By signature of this application, I hereby grant Howard County Health Department officials the right to enter onto the property for the purpose of inspecting the property as directly related to the requested permit/service.

Signature of Applicant

4/8/22

SIGNATURE OF APPLICANT

DATE

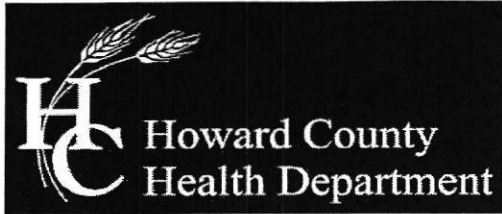

Bureau of Environmental Health

8930 Stanford Boulevard, Columbia, MD 21045

Main: 410-313-2640 | Fax: 410-313-2648

TDD 410-313-2323 | Toll Free 1-866-313-6300

www.hchealth.org

Facebook: www.facebook.com/hocohealth

Twitter: HowardCoHealthDep

Maura J. Rossman, M.D., Health Officer

SEWAGE DISPOSAL SYSTEM SPECIFICATIONS WORKSHEET

Address: 835 Day Rd

Subdivision: Talley Property Lot: 3

Table with 4 columns: Replacement type, Application rate, Effective area beginning depth, Bottom maximum depth. Values are 0.8, 2, and 7 for all three replacement types.

Design Flow = 150 gallons per day per bedroom

Design flow ÷ application rate = square footage of drainfield required

Linear length of trench required = drainfield square footage x sidewall reduction percentage ÷ trench width

Sidewall reduction credit formula:

(W + 2) / (W + 1 + 2D) x 100 = Percent of length of standard trench where W=trench width and D= depth between effective area beginning depth and trench bottom.

Standard design requirements:

- Trenches must be located to provide room for 3 systems in the disposal area
• All trenches must be equal length unless low pressure dosed
• All trenches must be on contour
• Minimum trench spacing: 10' for all trenches utilizing sidewall reduction credit. Additional spacing may be necessary for any trench using over 3.5' of effective sidewall. In those cases, the spacing formula is 2D + W up to a maximum spacing of 18'.
• Minimum trench spacing for trenches with no sidewall credit (bottom area only) is 6' for a 2' wide trench and 9' for a 3' wide trench (spacing is measured edge to edge)
• Maximum trench length is 100'
• Maximum pipe depth is 4'

Additional requirements:

Keep systems high as possible in elevation of SIDA. Avoid hole #16 as much as possible. Set inlet to trenches high in profile.

Approved: RJE Date: 5/9/2022

835 Day Road

Hole next to #132
Red Brown Dry
yellow
SL 2.5'

#132

Red Brown
yellow
SL

2.5'

Red Brown
yellow
SL

5-10%
SL
many
insects



13'

Red Brown
yellow
SL

2.5'

10-20%
SL

drop
of
SL

13'

#133

#132

2ft 2in
Liquid in
Bottom

#134

2.0'

SL in (From
Grade)
to the top
of liquid

See Map 9 Parcel 30 Level 9.3' deep

#133

Red Brown
yellow
SL

2.5'

Red Brown
yellow
SL

many
insects
represents
deposits
on side

0-5%
SL

13'

DATE	TEST #	DEPTH	START	BREAK 1" DROP	STOP 2" DROP	TIME OF 2ND INCH	P/F/H
4-29-22	132	3/13	10:42	10:51	11:05	14min	P
4-29-22	133	3/13	10:51	10:53	10:55	2min	P
4-29-22	134	13	Observation Hole				-

REMARKS Pipe elevation 2 feet (No Basement)

SANITARIAN D Bernard BACKHOE Frederon OTHERS _____

TEST HOLES USED IN SDA 2 Septic AVG. PERC TIME _____ SQ. FT/BR _____

TRENCH WIDTH _____ INLET DEPTH _____ MAX. BOT DEPTH _____ EFFECTIVE S/W _____

RECEIPT

Howard County, MD
HOWARD COUNTY HEALTH DEPARTMENT
ASCEND ONE BUILDING
Columbia, MD 21045
8930 STANFORD BLVD

Application: WS-PT-22-01017

Application Type: EnvHealth/Well and Septic/Percolation Test/Application

Address: 835 Day RD, Sykesville, md 21784

Receipt No.	3521					
Payment Method	Ref Number	Amount Paid	Payment Date	Cashier ID	Received	Comments
Check	5090	\$506.00	04/12/2022	JUKING		Perc App/ 835 Day Rd/ 1 lot
Work Description:	835 Day Rd					

FISHER COLLINS & CARTER, INC.
 CIVIL ENGINEERING CONSULTING & LAND SURVEYING
 10000 WOODBRIDGE BLVD., SUITE 200
 FALLS CHURCH, VIRGINIA 22044
 TEL: 703-441-1200 FAX: 703-441-1201

APPROVED FOR PRIVATE WATER AND PRIVATE SEWERAGE SYSTEMS,
 HOWARD COUNTY HEALTH DEPARTMENT,
David A. Balle
 COUNTY HEALTH OFFICE 3118
 DATE: 7/22/03

PERC CERTIFICATION
 I certify that the location shown herein are based on field locations done under my direct
 supervision and are correct to the best of my professional knowledge and belief.
David A. Balle
 David A. Balle, Property Line Surveyor (No. 359)
 DATE: 7/18/03

PROPERTY OF
 DAVID WALKER ESTATE
 LOTS 407, FLOOD 834
 (4645 DAY ROAD)
 ZONED: RC-DEO

PROPERTY OF
 DORIS HOGAN
 LOTS 408, FLOOD 834
 (4625 DAY ROAD)
 ZONED: RC-DEO

PROPERTY OF
 SALLY ROY
 LOTS 409, FLOOD 834
 (4625 DAY ROAD)
 ZONED: RC-DEO

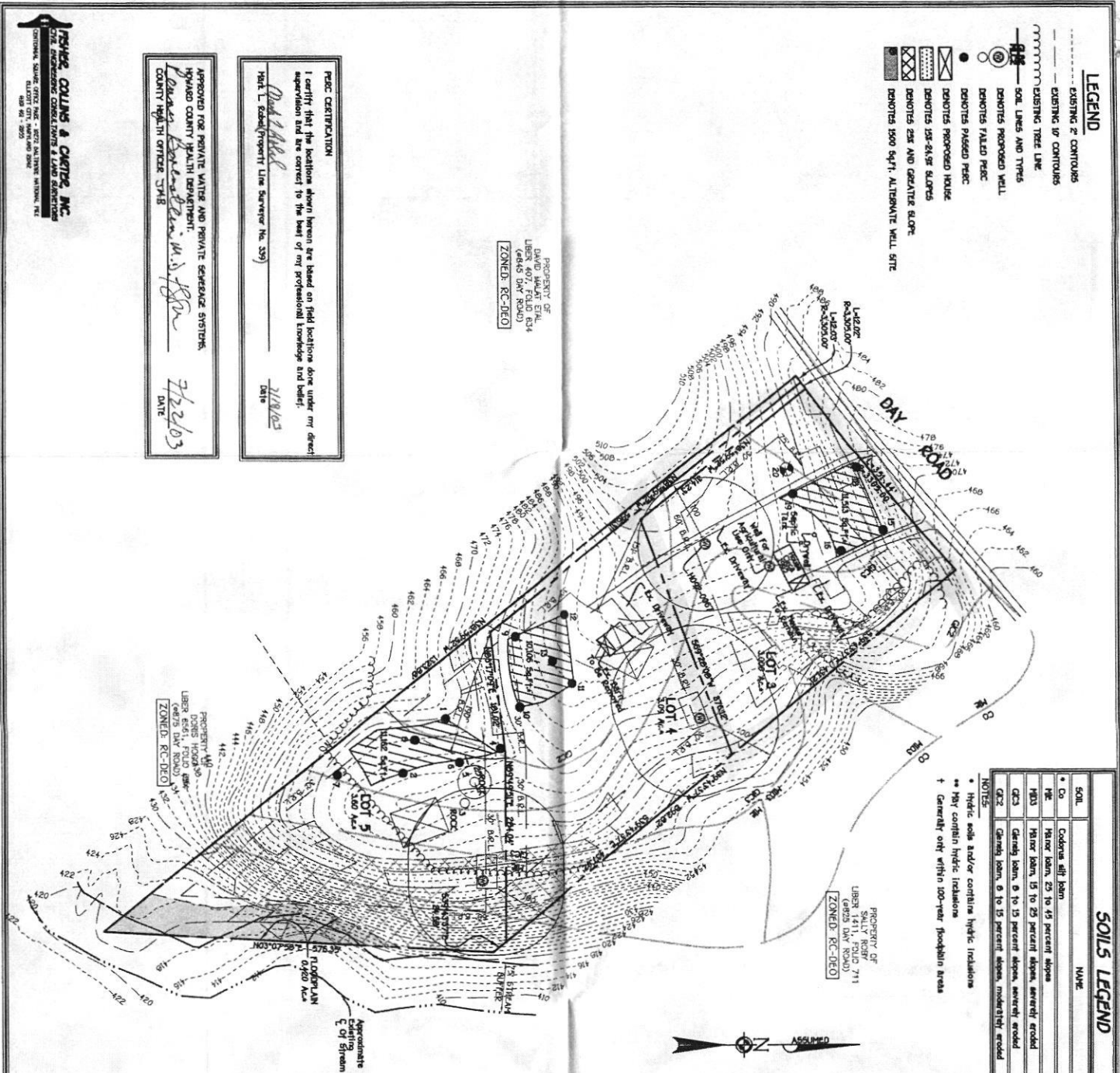

LEGEND

- EXISTING 2' CONTOURS
- EXISTING TREE LINE
- SOIL LINES AND TYPES
- DENOTES PROPOSED WELL
- DENOTES EXISTING WELL
- DENOTES PROPOSED PERC
- DENOTES EXISTING PERC
- DENOTES 15'-24" OF SLOPE
- DENOTES 25% AND GREATER SLOPE
- DENOTES 150 SQ.FT. ALTERNATE WELL SITE

SOILS LEGEND

SOIL	NAME	CLASS
Co	Codomo silt loam	C
Pe	Yellow loam, 25 to 49 percent slopes	B
PD3	Yellow loam, 15 to 25 percent slopes, severely eroded	B
DC3	Gravelly loam, 0 to 15 percent slopes, severely eroded	B
DC2	Gravelly loam, 0 to 15 percent slopes, moderately eroded	B

- NOTES:
 * Hydric soils and/or contain hydric inclusions
 ** Not contain hydric inclusions
 † Generated only within 100-year floodplain areas

GENERAL NOTES:

1. THIS AREA REQUIRES A PRIVATE SEWERAGE EXHAUSTION SYSTEM AS REQUIRED BY THE MARYLAND STATE DEPARTMENT OF ENVIRONMENTAL AND NATURAL RESOURCES. SEWERAGE EXHAUSTION SHALL BE PROVIDED TO THE PUBLIC SEWERAGE SYSTEM. THESE EXHAUSTION SYSTEMS SHALL BE DESIGNED TO BE SELF-SUPPORTING AND SHALL HAVE THE AUTHORITY TO GRANT ADJUSTMENTS TO THE PRIVATE SEWERAGE EXHAUSTION, RECONSTRUCTION OF A HOBBED SEWERAGE EXHAUSTION SHALL NOT BE NECESSARY.
2. THE PRIVATE SEWERAGE EXHAUSTION SYSTEM SHALL BE DESIGNED TO BE SELF-SUPPORTING AND SHALL HAVE THE AUTHORITY TO GRANT ADJUSTMENTS TO THE PRIVATE SEWERAGE EXHAUSTION, RECONSTRUCTION OF A HOBBED SEWERAGE EXHAUSTION SHALL NOT BE NECESSARY.
3. EXISTING WELLS AND/OR SEWERAGE EXHAUSTION WITHIN 100 FEET OF THE PROPOSED PRIVATE SEWERAGE EXHAUSTION SHALL BE ABANDONED.
4. ALL HOUSE SITES SHALL COMPLY WITH FEDERAL BUILDING RESTRICTION REGULATIONS.
5. SPACING IS FROM NEAREST CORNER OR INTERSECTION AT 2' CONTOUR INTERVAL. INTERVAL, INTERPOLATED FOR 2' CONTOUR INTERVAL AND FIELD REFERRED TO BE CORRECT.
6. ELEVATIONS SHOWN ON A FIELD SURVEY PERFORMED BY THE SURVEYOR SHALL BE USED AS THE BASIS FOR THE ELEVATIONS SHOWN ON THIS PLAN.
7. THE PERC WELL LOCATED NEAR THE HOUSE IS TO REMAIN AS AN AGRICULTURAL WELL ONLY.
8. LOT 3 WELL, TAG NUMBER H395-0087
9. LOT 4 WELL, TAG NUMBER H395-0087
10. LOT 5 IS TO REMAIN AS SHOWN, UPON FAILURE OF THE SYSTEM WILL BE REQUIRED TO BE INSTALLED IN THE AREA SHOWN HEREON.

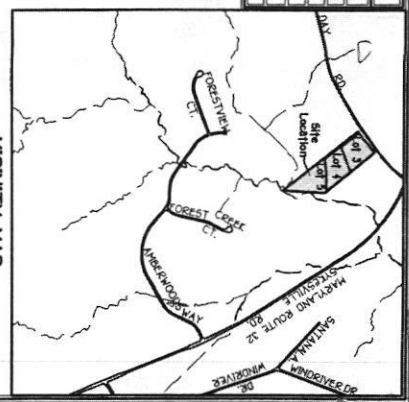

PERC CERTIFICATION PLAT
 LOTS 3, 4, AND 5
TALLEY PROPERTY

TAX MAP #9 ZONED RC-DEO PARCEL: 316 GRID: 4
 THIRD ELECTION DISTRICT HOWARD COUNTY, MARYLAND
 DATE: JULY 3, 2003
 SCALE: 1" = 100'
 REVISED DATE: JULY 18, 2003

835 DAY RD

Detailed Search

Add Layer

2004 Aerial Photo

BASE MAP LAYERS

HEALTH SPECIAL LAYERS

100FT WELLS BUFFER

WELLS - 7,046 - 03/2022

WELL/SEPTIC FILES

UTILITY LAYERS

GEOGRAPHY

PLANNING

ADDED LAYERS

- Home
- Map Tools
- Length
- Area
- Select
- Point
- Line
- Polygon
- Clear



Test Plan

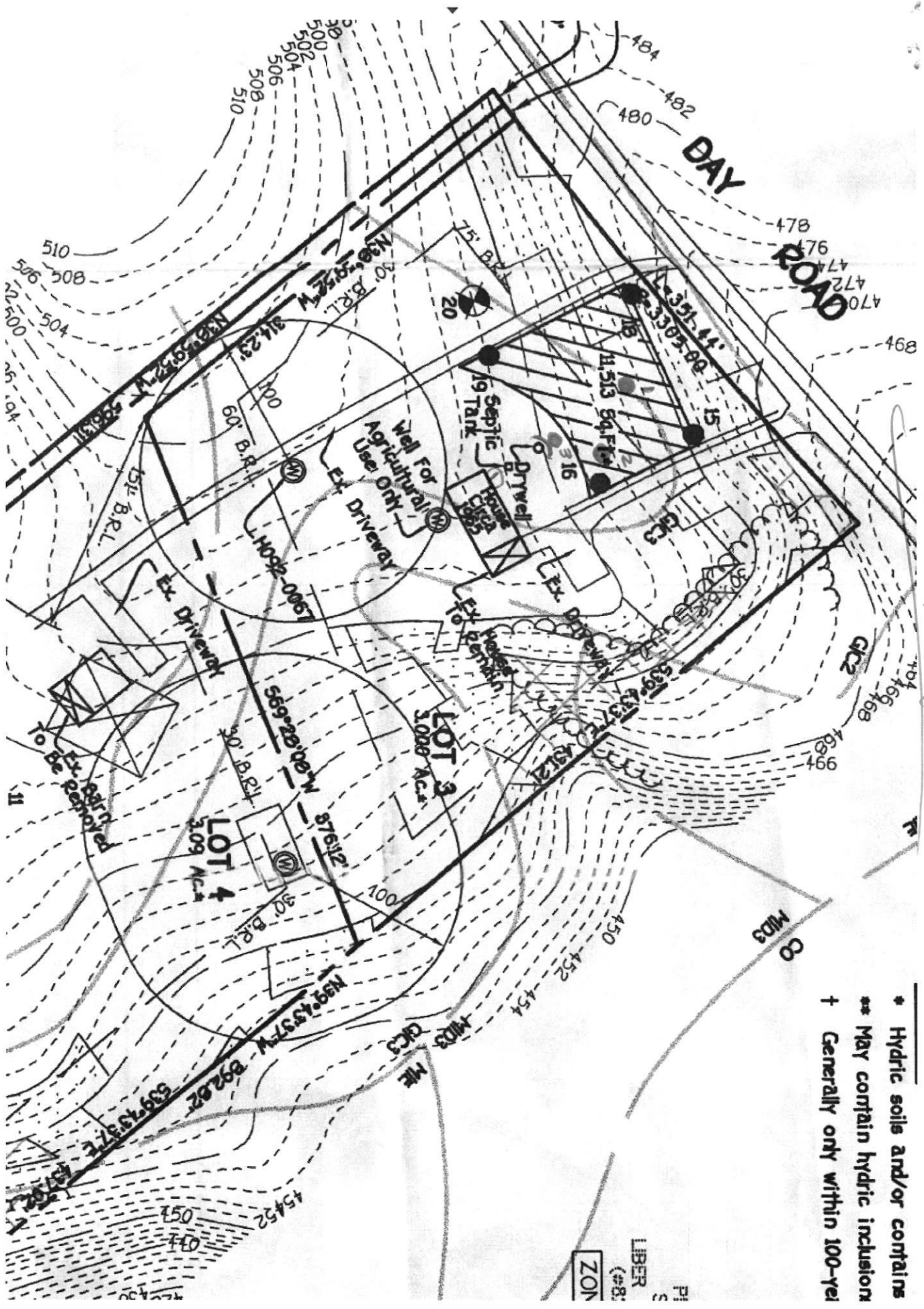

- * Hydric soils and/or contains
- ** May contain hydric inclusion
- + Generally only within 100-yr

LIBER (#8)
ZON

- 1/2 Perc Test Locations
- 3 OSDS Evaluation/Observation Hole @ 15' Depth
- 1 Find Sewer Pipe Elevation

Confirmatory Perc Testings
and
OSDS Evaluation



HOWARD COUNTY HEALTH DEPARTMENT

71494

AS

DATE 4/10/22

Received From

Freedom Septic Services

PHONE #

410-995-2947

For

septic app / 535 Day Rd.

CASH

CHECK

NO.

5090

Five hundred and 90

Dollars

\$

500.00

Received By

Kene



HOWARD COUNTY HEALTH DEPARTMENT

71494

15

DATE 4/10/22

Received From

Freedom Septic Services

PHONE #

410-795-2947

For

Per app / 035 Day. rd.

CASH

CHECK

NO.

5090

Five hundred and 90/100

Dollars

\$

500 100

Received By

Kene