

PROFESSIONAL CERTIFICATION  
I certify that these documents were prepared or approved by me, and that I am a duly licensed professional architect under the laws of the State of Maryland, License Number #14678, Expiration Date: 6/30/2022

WARNING: THIS DOCUMENT IS AN INSTRUMENT OF PROFESSIONAL SERVICE PREPARED BY JONATHAN RIVERA ARCHITECT. ALTERATION OF THIS DOCUMENT BY ANY PARTY OTHER THAN JONATHAN RIVERA ARCHITECT IS A VIOLATION OF LAW THAT WILL BE PROSECUTED TO THE FULLEST EXTENT.  
Copyright © 2020  
Jonathan Rivera Architect  
All Rights Reserved

Created by:  
Jonathan Rivera  
P125AD0000044

## PROPOSED RESIDENCE

### PALOS-SUCIU RESIDENCE

6570 Prestwick Drive  
Highland, Maryland 20777

ARCHITECT  
Jonathan Rivera AIA, NCARB  
Howard County, Maryland

443.226.5745  
jrivera@jonathanrivera.com

STRUCTURAL ENGINEER  
Spoin1 Engineering  
68 West Main Street  
New Market, Maryland

(240) 822-3016  
info@spoin1.com

#### ISSUE DATES:

6-28-19 REVIEW SET

SCALE: 1/4" = 1'-0"

## FOUNDATION

# 2.01

PRINT DATE:  
Tuesday, June 21, 2022

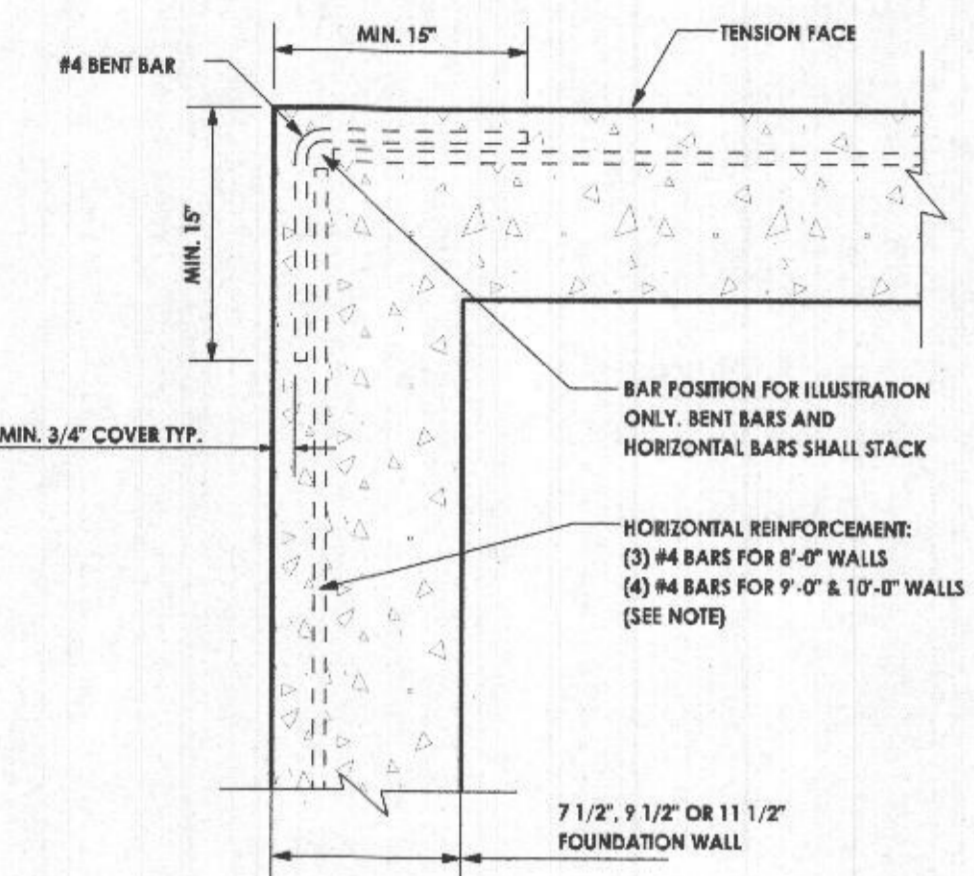
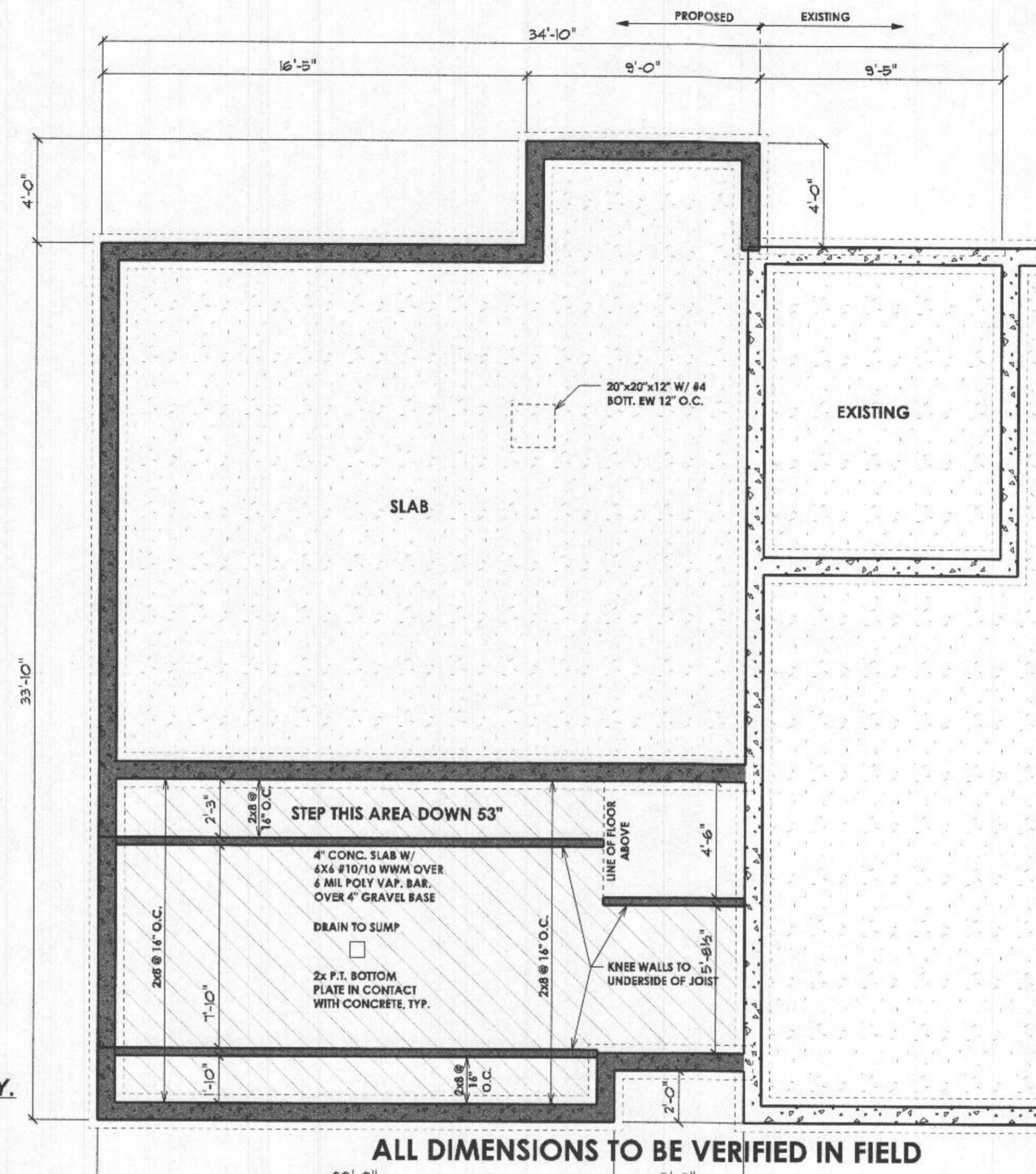

NOTE:  
FOR ALL WALL HEIGHTS, A MINIMUM OF ONE HORIZONTAL BAR SHALL BE LOCATED WITHIN THE TOP 24" AND A MINIMUM OF ONE IN THE BOTTOM 24". THE REMAINING REQUIRED BARS SHALL BE SPACED OVER THE HEIGHT OF THE WALL AS EQUALLY AS PRACTICAL.

### TYPICAL CORNER REINFORCING UNO

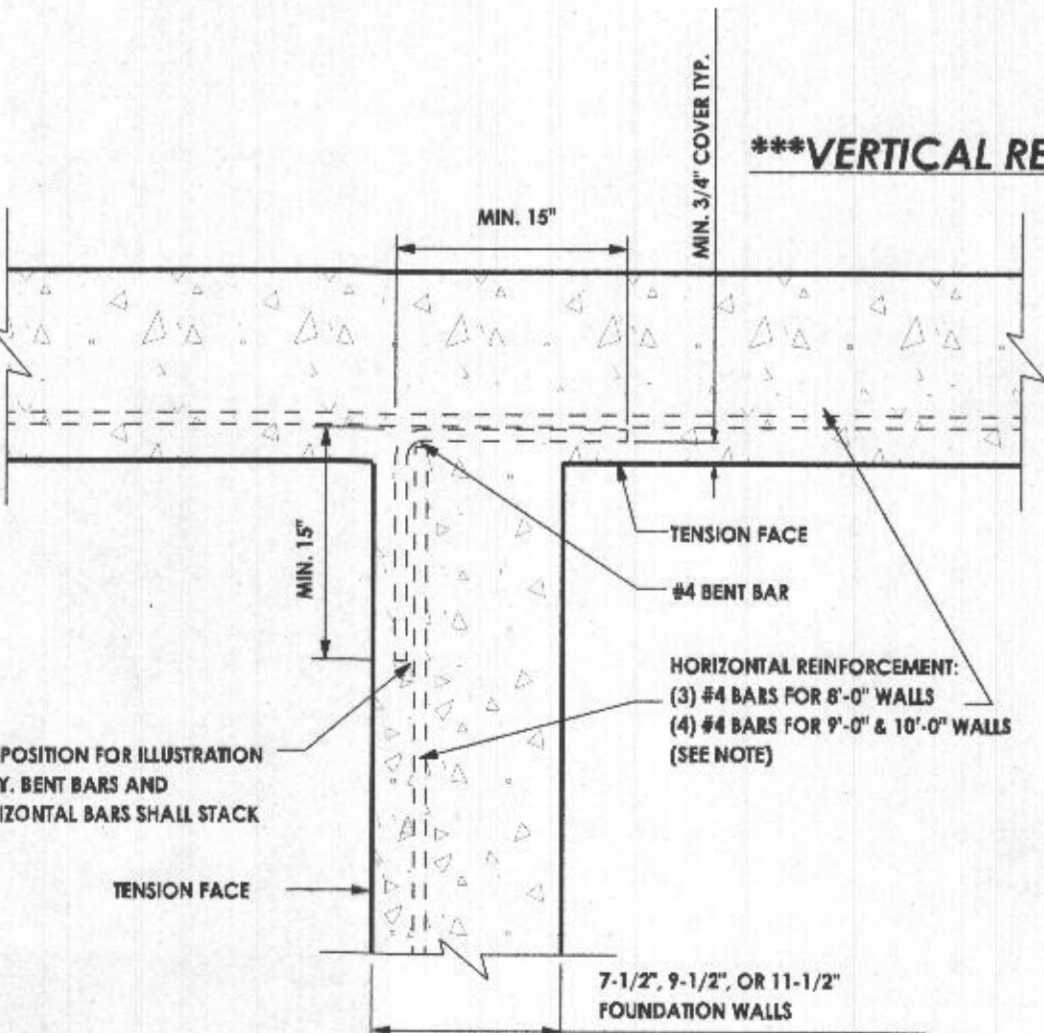

NOTE:  
FOR ALL WALL HEIGHTS, A MINIMUM OF ONE HORIZONTAL BAR SHALL BE LOCATED WITHIN THE TOP 24" AND A MINIMUM OF ONE IN THE BOTTOM 24". THE REMAINING REQUIRED BARS SHALL BE SPACED OVER THE HEIGHT OF THE WALL AS EQUALLY AS PRACTICAL.

### TYPICAL REINFORCING AT "T" INTERSECTIONS - UNO

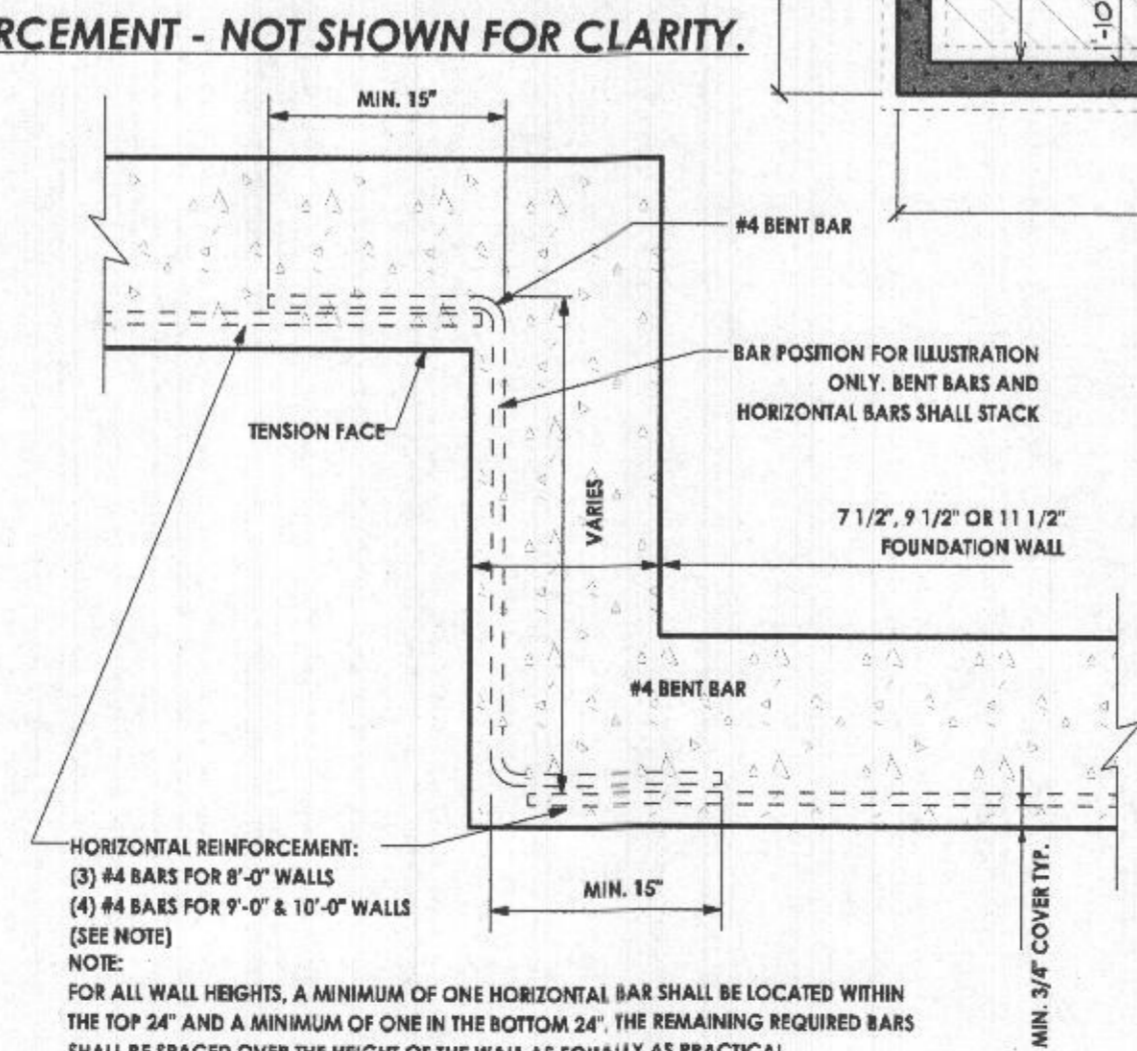

NOTE:  
FOR ALL WALL HEIGHTS, A MINIMUM OF ONE HORIZONTAL BAR SHALL BE LOCATED WITHIN THE TOP 24" AND A MINIMUM OF ONE IN THE BOTTOM 24". THE REMAINING REQUIRED BARS SHALL BE SPACED OVER THE HEIGHT OF THE WALL AS EQUALLY AS PRACTICAL.

### TYPICAL REINFORCING AT "Z" INTERSECTIONS - UNO

#### TYPICAL ADDITION FOUNDATION WALL

MIN. 8" REINFORCED CONCRETE FOUNDATION WALL (THICKNESS & REINFORCING PER SOIL & GRADE CONDITIONS & CODE)  
MIN. 8"x16" CONTINUOUS FOOTING

▬ = EXISTING FOUNDATION WALL  
▬ = PROPOSED FOUNDATION WALL

#### FOUNDATION NOTES

- 2000 PSF MIN SOIL BEARING CAPACITY ASSUMED
- BEAMS, JOISTS, HEADERS & RAFTERS TO BE SPF #1/#2 OR EQ. TYP. THROUGHOUT U.N.O.
- ALL LOCATIONS FOR HVAC, SUMP PUMPS, ROUGH-INS, H/W/H, A/H AND OTHER FEATURES ARE SUBJECT TO BUILDER DISCRETION ON SITE
- FOUNDATION WALL MIN. THICKNESS 8" OR 10" WHERE STEM WALL AT BRICK LEDGE EXCEEDS 12" HIGH
- MIN. 1/2" HOOKED ANCHOR BOLTS EMBEDDED A MIN. 7" INTO CONC. SHALL BE SPACED AT 4' O.C. AND LOCATED 4" TO 12" FROM EACH END OF ALL SILL PLATE PIECES.
- REFER TO WALL SECTION(S) FOR FOUNDATION WALL DETAILS.

ALL DIMENSIONS TO BE VERIFIED IN FIELD



*Matthew W. Anderson*  
6/21/2022  
Note: PE Seal is for Structural Design Only.

Professional Certification: I hereby certify that these documents were prepared or approved by me, and that I am a duly licensed professional engineer under the laws of the State of Maryland, License No. 31582, Expiration 04/04/2023

PROFESSIONAL CERTIFICATION  
I certify that these documents were prepared or approved by me, and that I am a duly licensed professional architect under the laws of the State of Maryland, License Number #14678, Expiration Date: 6/30/2022

WARNING:  
THIS DOCUMENT IS AN INSTRUMENT OF PROFESSIONAL SERVICE PREPARED BY JONATHAN RIVERA ARCHITECT. ALTERATION OF THIS DOCUMENT BY ANY PARTY OTHER THAN JONATHAN RIVERA ARCHITECT IS A VIOLATION OF LAW THAT WILL BE PROSECUTED TO THE FULLEST EXTENT.  
Copyright © 2020  
Jonathan Rivera Architect  
All Rights Reserved

Drawn by:  
*Jonathan Rivera*  
1782040000044...

**PROPOSED RESIDENCE**

**PALOS-SUCIU RESIDENCE**  
6570 Prestwick Drive  
Highland, Maryland 20777

**ARCHITECT**  
Jonathan Rivera AIA, NCARB  
Howard County, Maryland  
443.226.5745  
jriviera@jonathanrivera.com

**STRUCTURAL ENGINEER**  
Spoin1 Engineering  
68 West Main Street  
New Market, Maryland  
(240) 822-3016  
info@spoin1.com

**ISSUE DATES:**  
6-28-19 REVIEW SET

**SCALE:** 1/4" = 1'-0"  
**1ST FLOOR**  
**3.01**  
**PRINT DATE:**  
Tuesday, June 21, 2022

**TYPICAL HOUSE BOX - 2x6 EXTERIOR WALL**  
TYPICAL METHOD OF WALL CONSTRUCTION - R602.10.5  
CONTINUOUSLY SHEATHED - WOOD STRUCTURAL PANEL

**ALL DIMENSIONS TO BE VERIFIED IN FIELD**

— = EXISTING WALL/PARTITION  
— = PROPOSED NEW WALL/PARTITION

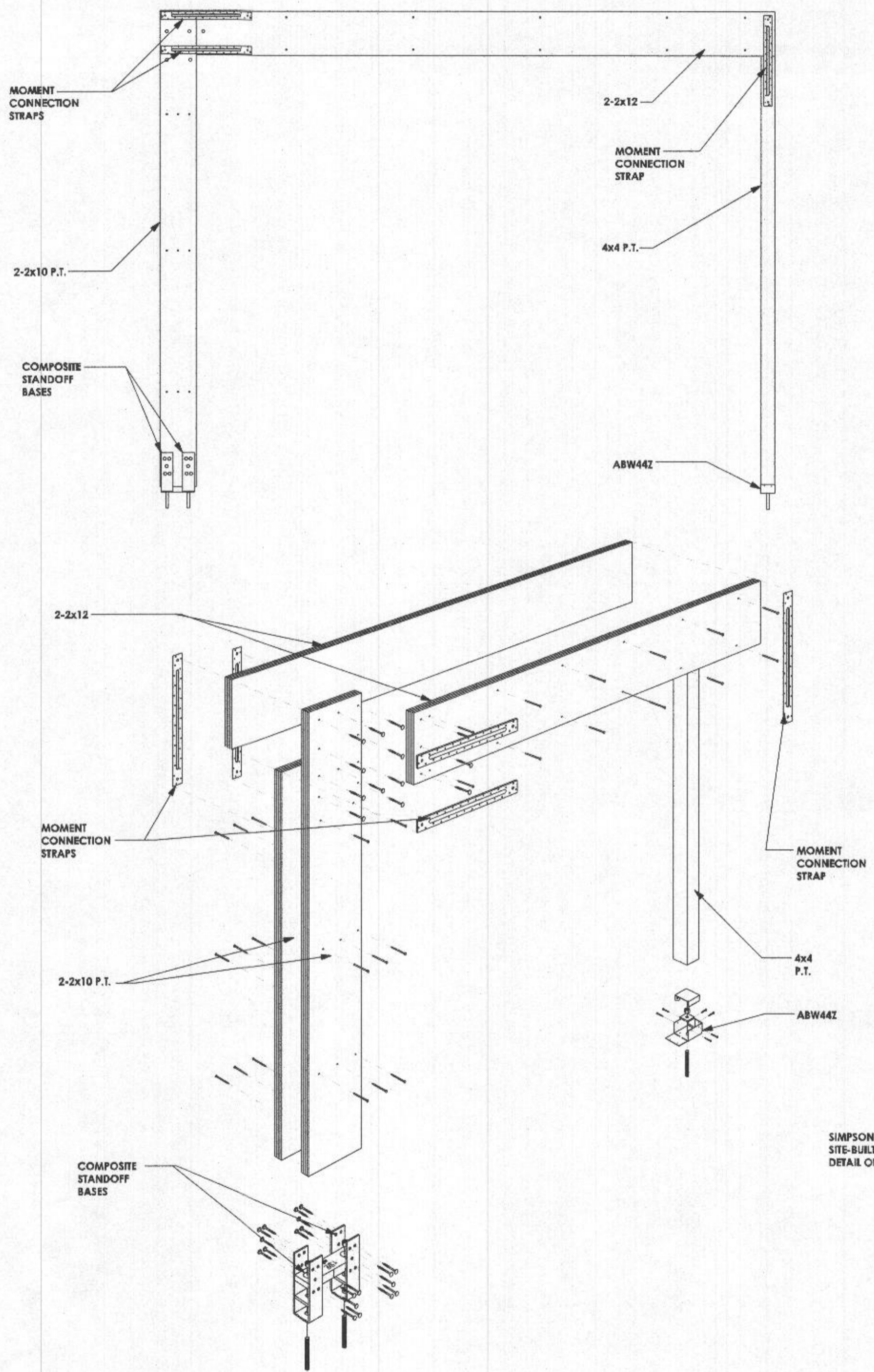

**SIMPSON STRONG-WALL SITE-BUILT PFS-HKS**

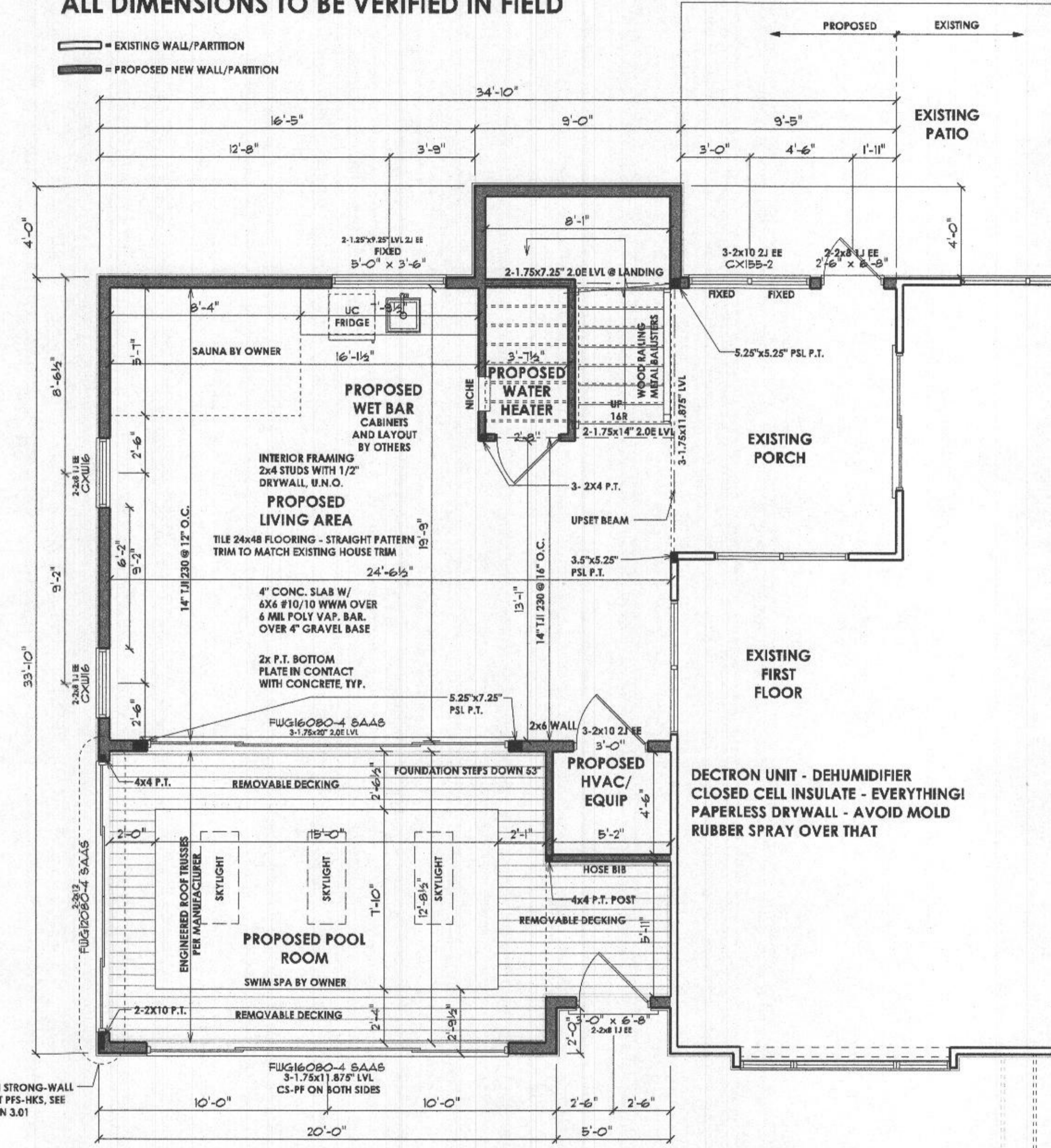

**FIRST FLOOR PLAN**



*Matthew W. Anderson*  
6/21/2022

Note: PE Seal is for Structural Design Only.  
Professional Certification: I hereby certify that these documents were prepared or approved by me, and that I am a duly licensed professional engineer under the laws of the State of Maryland, License No. 31582, Expiration 04/04/2023

**PROFESSIONAL CERTIFICATION**  
 I certify that these documents were prepared or approved by me, and that I am a duly licensed professional architect under the laws of the State of Maryland, License Number #14678  
 Expiration Date: 6/30/2022

WARNING: THIS DOCUMENT IS AN INSTRUMENT OF PROFESSIONAL SERVICE PREPARED BY JONATHAN RIVERA ARCHITECT. ALTERATION OF THIS DOCUMENT BY ANY PARTY OTHER THAN JONATHAN RIVERA ARCHITECT IS A VIOLATION OF LAW THAT WILL BE PROSECUTED TO THE FULLEST EXTENT.  
 Copyright © 2020  
 Jonathan Rivera Architect  
 All Rights Reserved

Designed by  
*Jonathan Rivera*  
 17729480800441

## PROPOSED RESIDENCE

**PALOS-SUCIU RESIDENCE**  
 6570 Prestwick Drive  
 Highland, Maryland 20777

**ARCHITECT**  
 Jonathan Rivera AIA, NCARB  
 Howard County, Maryland

443.226.5745  
 jrvera@jonathanrivera.com

**STRUCTURAL ENGINEER**  
 Spoint1 Engineering  
 68 West Main Street  
 New Market, Maryland

(240) 822-3016  
 info@spoint1.com

**ISSUE DATES:**  
 6-28-19 REVIEW SET

**SCALE:** 1/4" = 1'-0"

**2ND FLOOR**

**3.02**

**PRINT DATE:**  
 Tuesday, June 21, 2022

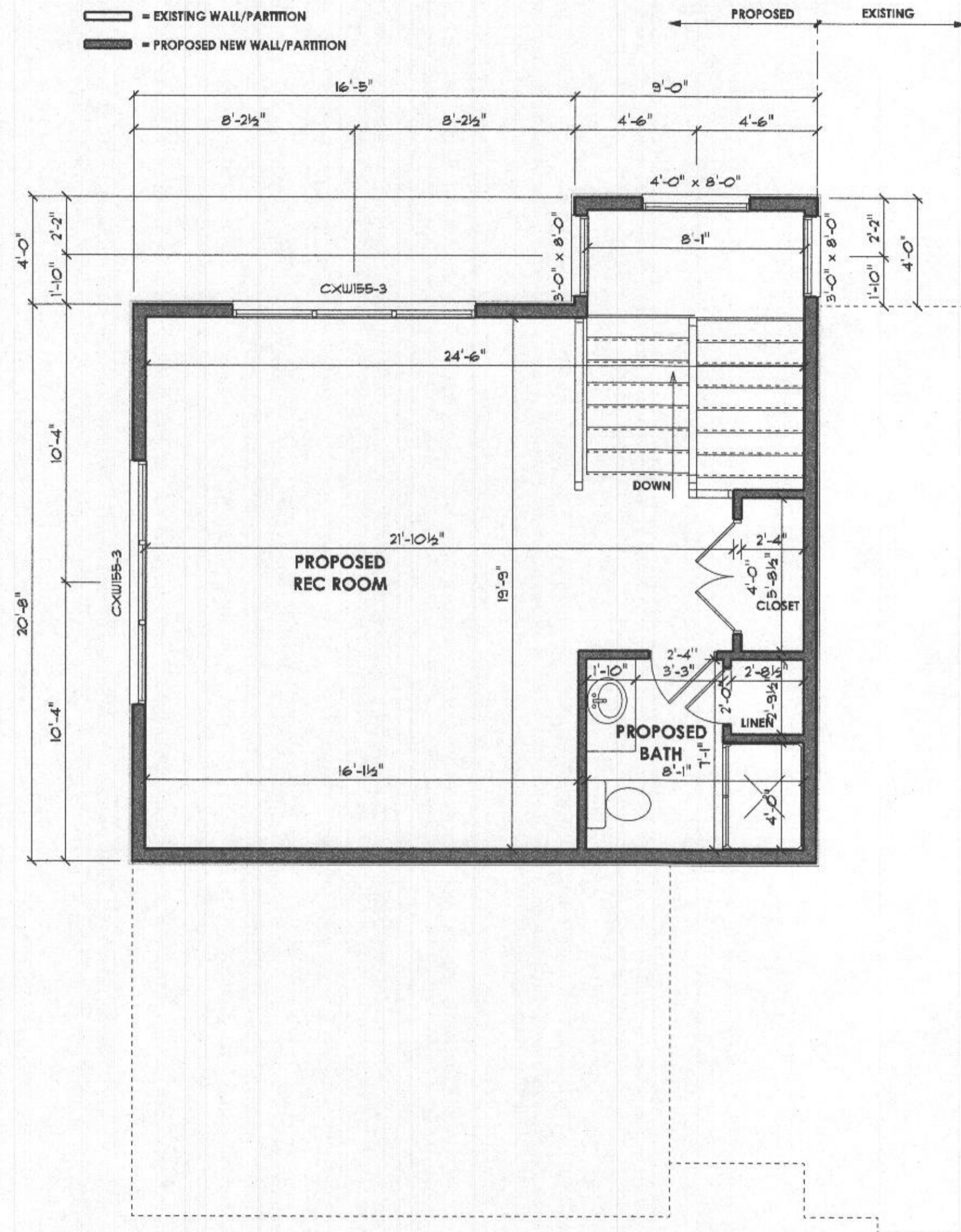

## SECOND FLOOR PLAN



*Matthew W. Anderson*  
 6/21/2022

Note: PE Seal is for Structural Design Only.

Professional Certification: I hereby certify that these documents were prepared or approved by me, and that I am a duly licensed professional engineer under the laws of the State of Maryland, License No. 31582  
 Expiration 04/04/2023



*Matthew W. Anderson*  
6/21/2022

Note: PE Seal is for Structural Design Only.

Professional Certification: I hereby certify that these documents were prepared or approved by me, and that I am a duly licensed professional engineer under the laws of the State of Maryland, License No. 31582 Expiration 04/04/2023

# NOTE: ALL LOAD BEARING STUD WALLS TO BE DOUBLE TOP PLATE PER WALL SECTIONS

ARCHITECTURE  
**JONATHAN RIVERA**  
Architect  
(443) 226-5745  
JONATHANRIVERA.COM

PROFESSIONAL CERTIFICATION  
I certify that these documents were prepared or approved by me, and that I am a duly licensed professional architect under the laws of the State of Maryland, License Number #14678 Expiration Date: 6/30/2022

WARNING:  
THIS DOCUMENT IS AN INSTRUMENT OF PROFESSIONAL SERVICE PREPARED BY JONATHAN RIVERA ARCHITECT. ALTERATION OF THIS DOCUMENT BY ANY PARTY OTHER THAN JONATHAN RIVERA ARCHITECT IS A VIOLATION OF LAW THAT WILL BE PROSECUTED TO THE FULLEST EXTENT.  
Copyright © 2020  
Jonathan Rivera Architect  
All Rights Reserved

Designed by:  
*Jonathan Rivera*  
70726A08D80044

## PROPOSED RESIDENCE

**PALOS-SUCIU RESIDENCE**  
6570 Freshwick Drive  
Highland, Maryland 20777

ARCHITECT  
Jonathan Rivera AIA, NCARB  
Howard County, Maryland  
443.226.5745  
jriv@jonathanrivera.com

STRUCTURAL ENGINEER  
Spoin1 Engineering  
68 West Main Street  
New Market, Maryland  
(240) 822-3016  
info@spoin1.com

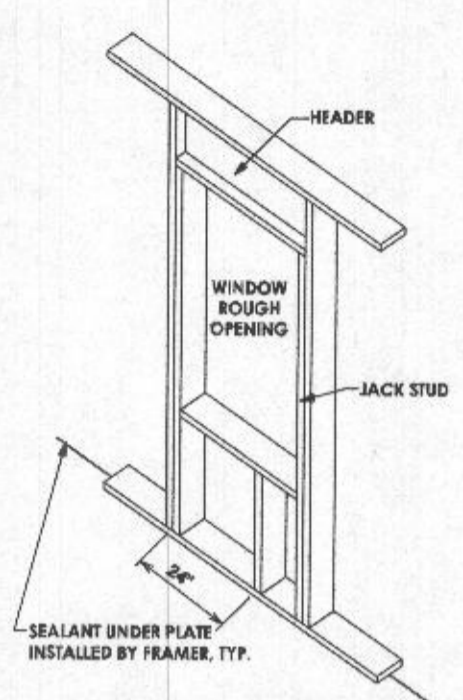

LOAD BEARING WALL OPENING

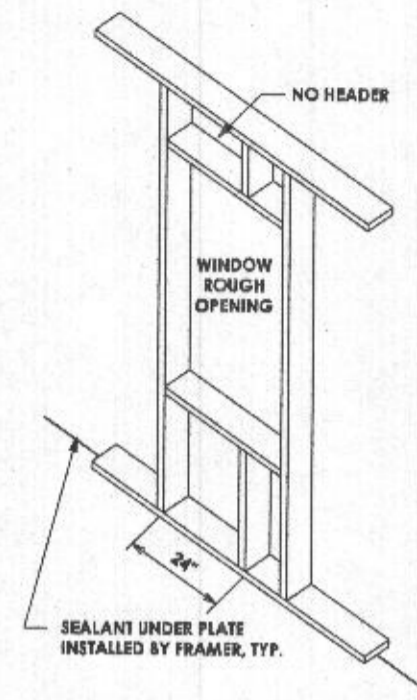

NON-LOAD BEARING WALL OPENING

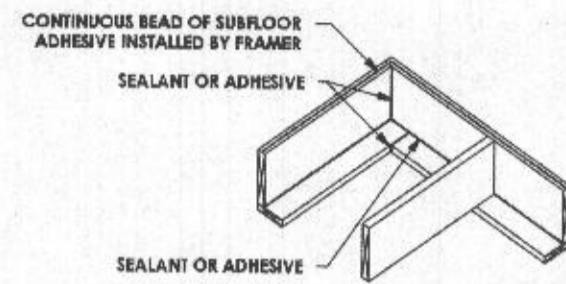

14 | RIM JOIST AIR SEALING  
NOT TO SCALE

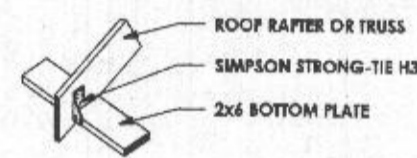

15 | ROOF WALL FRAMING CONNECTION

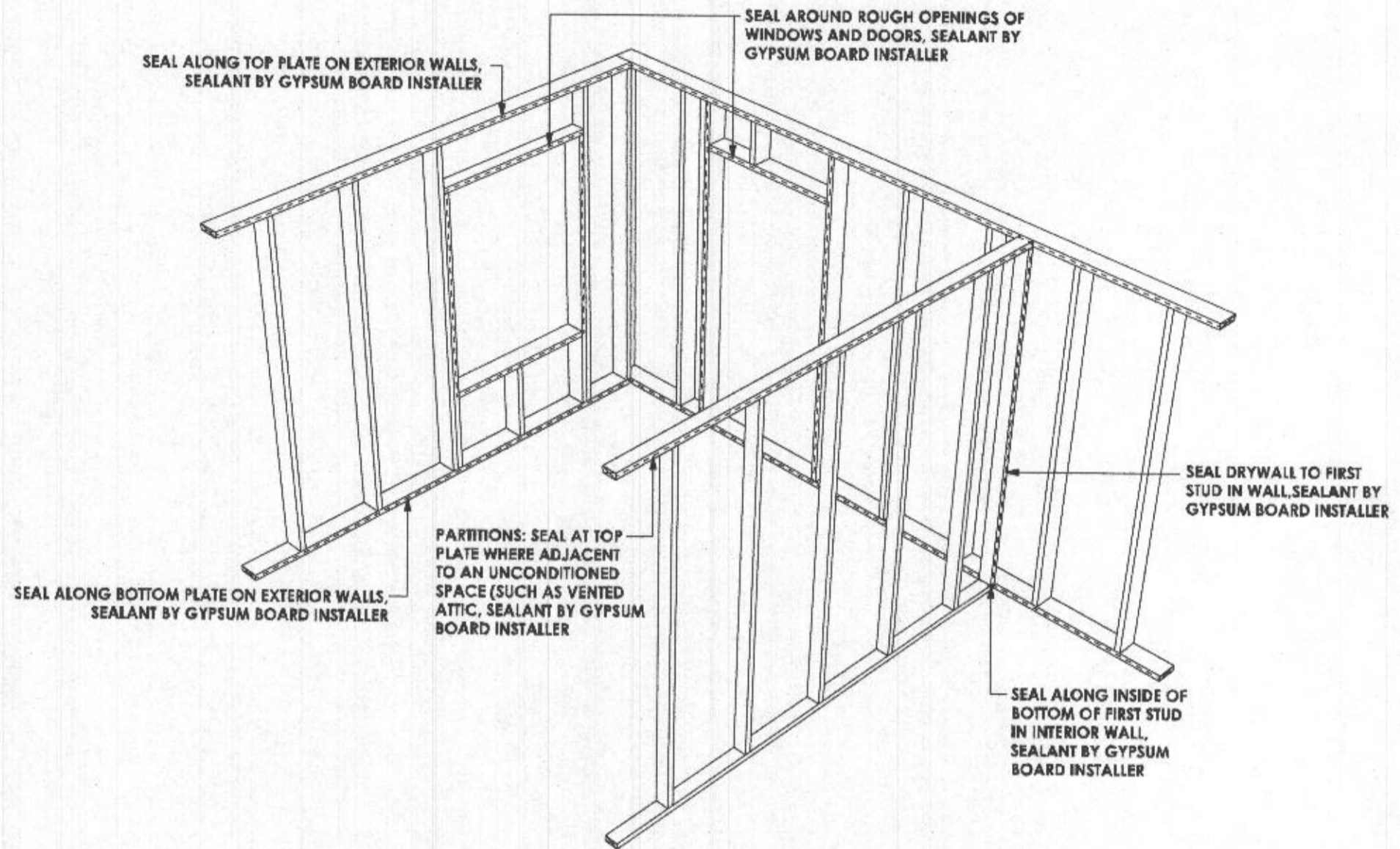

AIR BARRIER AT WALLS AND CEILING PERSPECTIVE

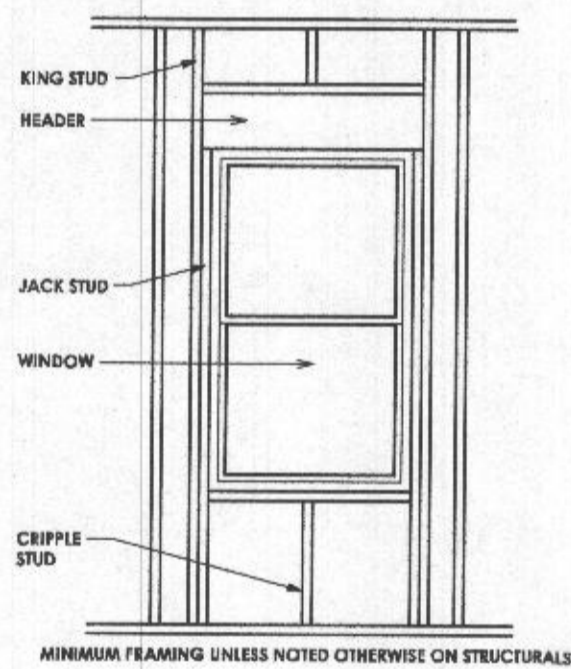

WINDOW FRAMING ELEVATION

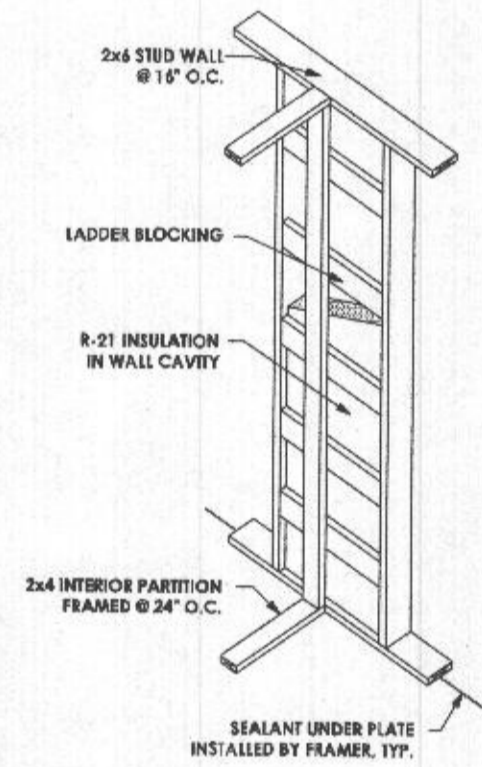

LADDER FRAMING @ PARTITION

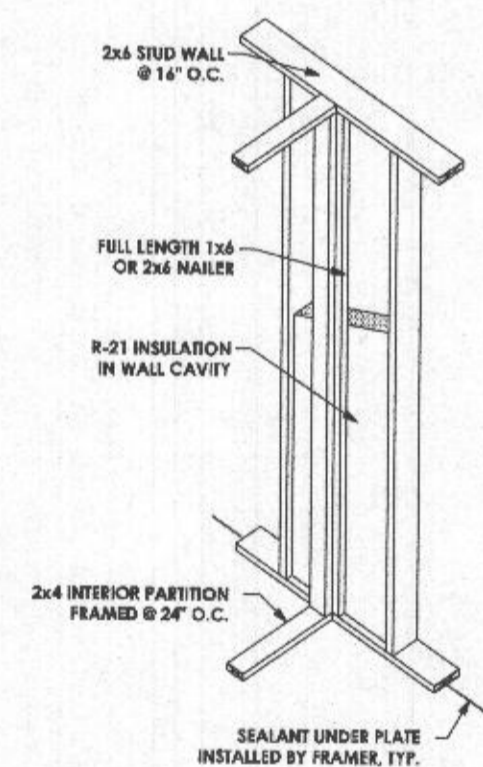

NAILER @ PARTITION

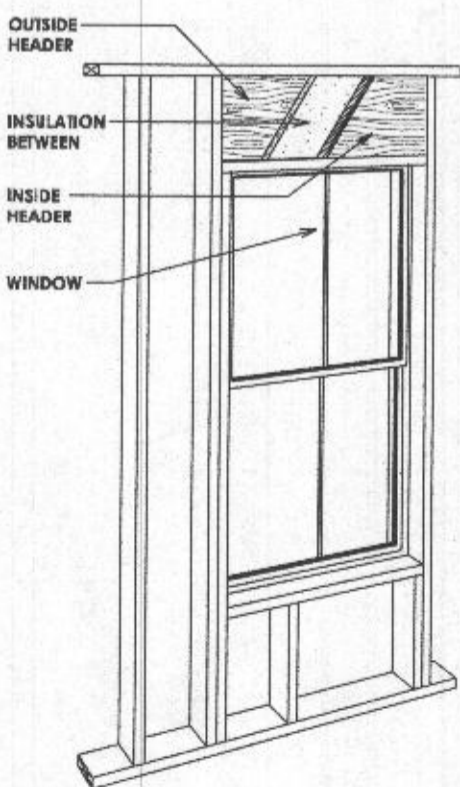

HEADER INSULATION BETWEEN

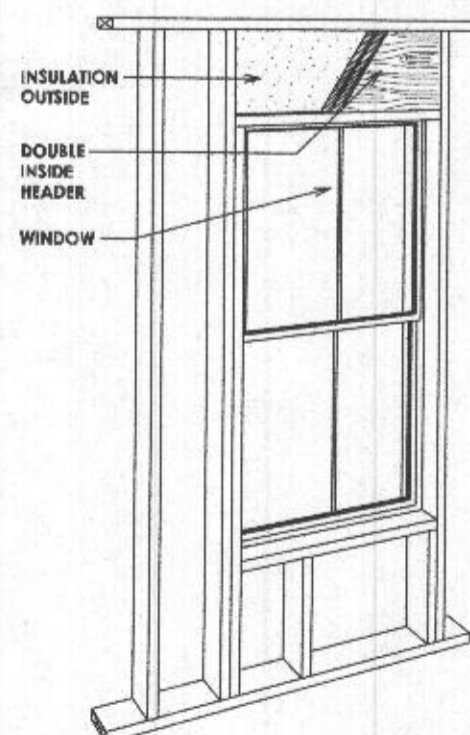

HEADER INSULATION OUTSIDE

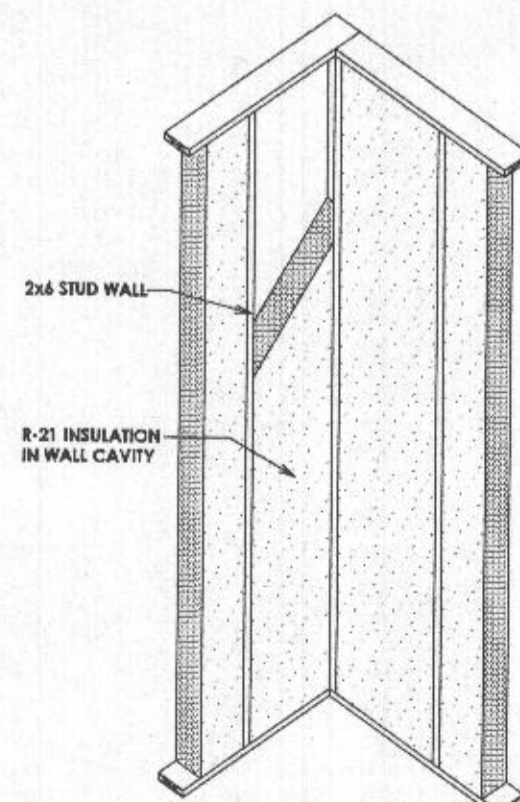

TWO-STUD CORNER-INSULATION

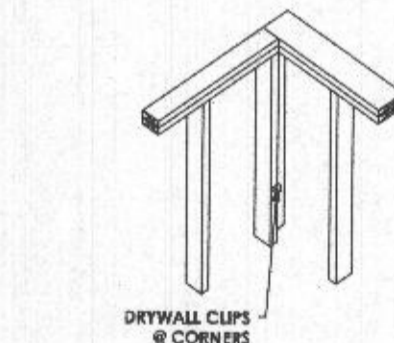

TWO-STUD CORNER-TOP

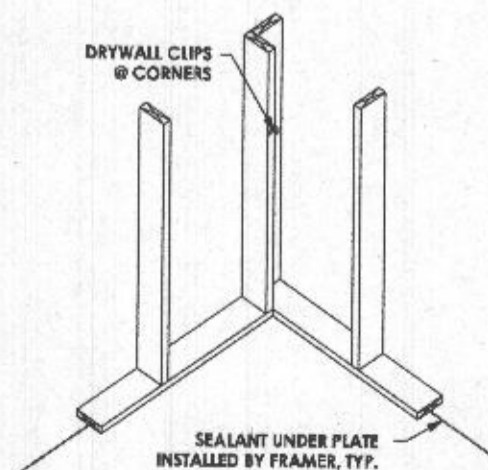

TWO-STUD CORNER-BOTTOM

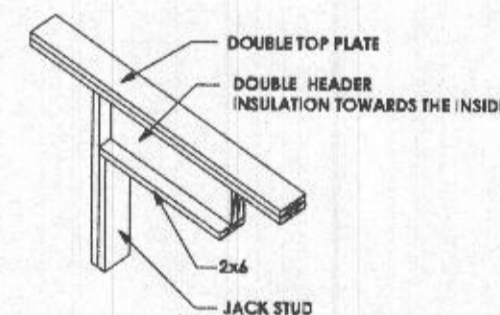

DOUBLE HEADER

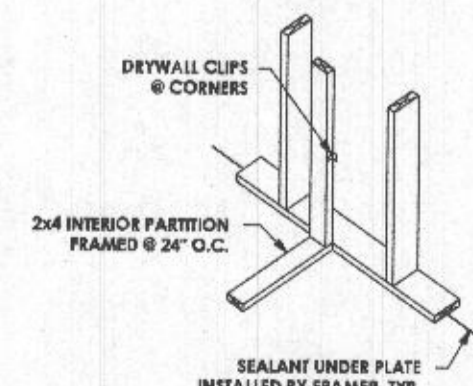

BOTTOM PLATE @ PARTITION

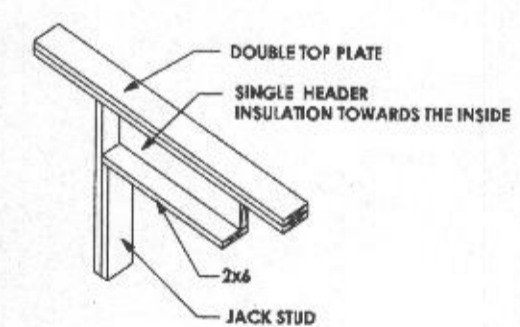

SINGLE HEADER

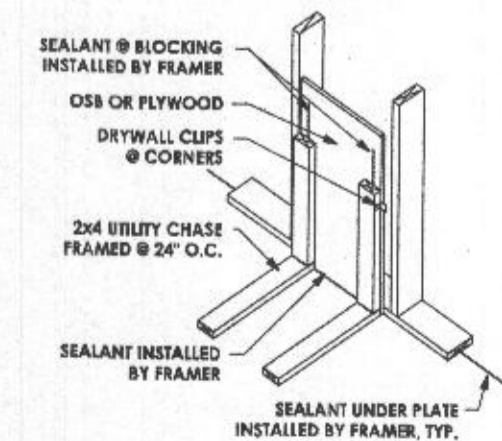

AIR SEALING @ MECH CHASE

ISSUE DATES:  
6-28-19 REVIEW SET

SCALE: N.T.S.

DETAILS  
**3.03**  
PRINT DATE:  
Tuesday, June 21, 2022



*llue*  
6/21/2022

Note: PE Seal is for Structural Design Only.  
Professional Certification: I hereby certify that these documents were prepared or approved by me, and that I am a duly licensed professional engineer under the laws of the State of Maryland, License No. 31582, Expiration 04/04/2023

# EXTERIOR CORNER WALL DETAILS

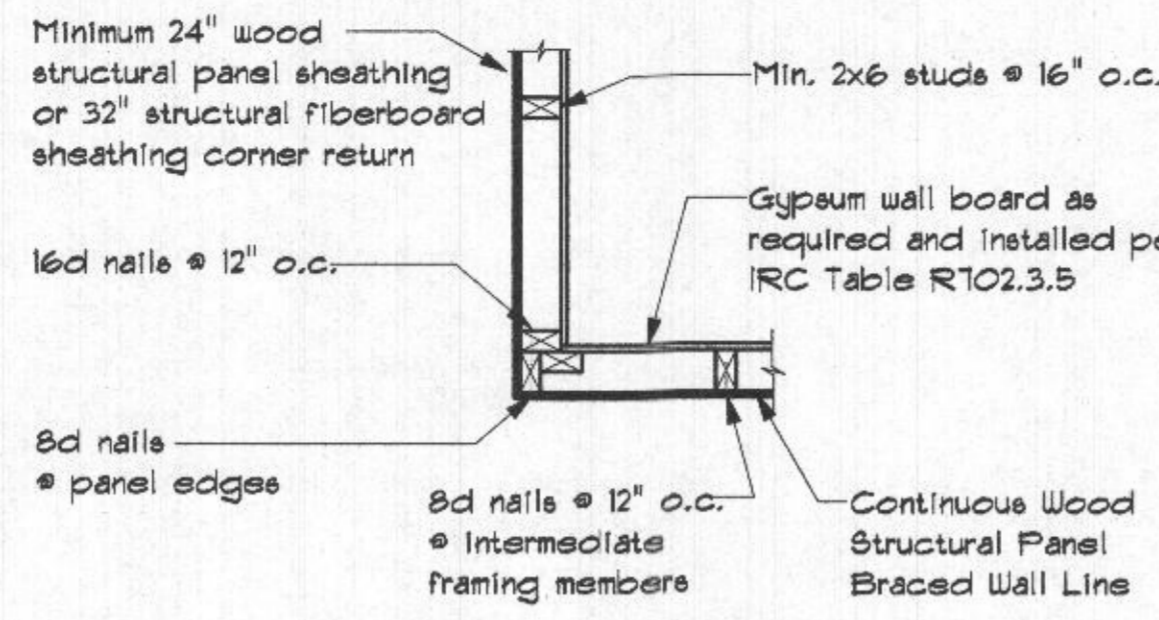
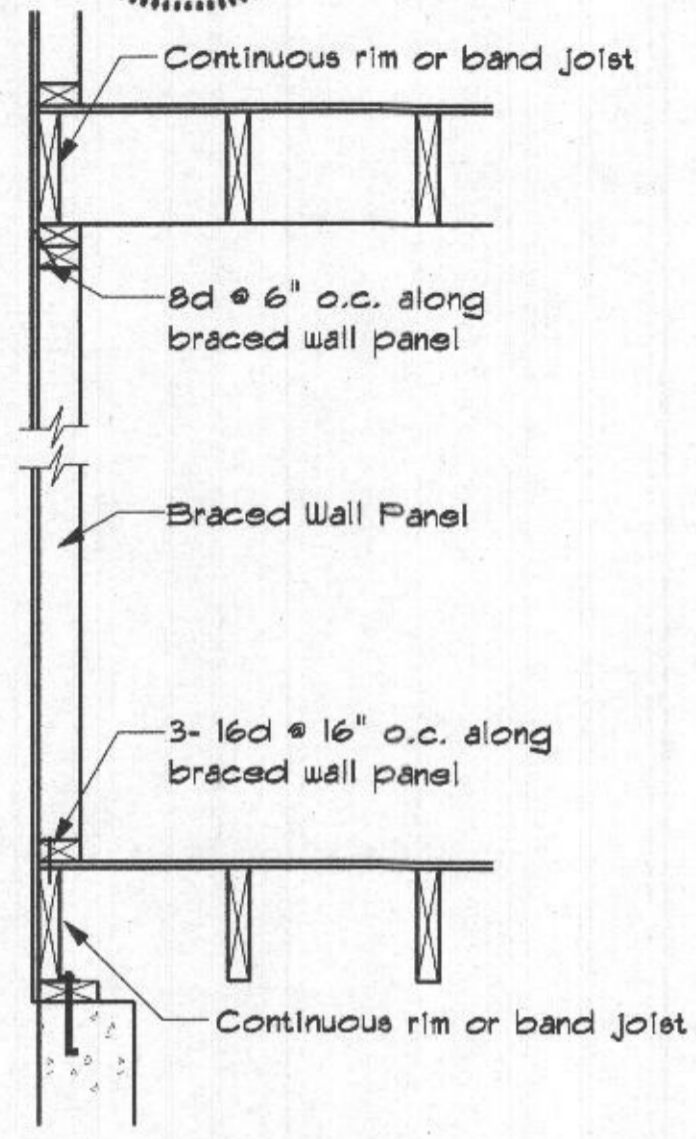

**OUTSIDE CORNER**

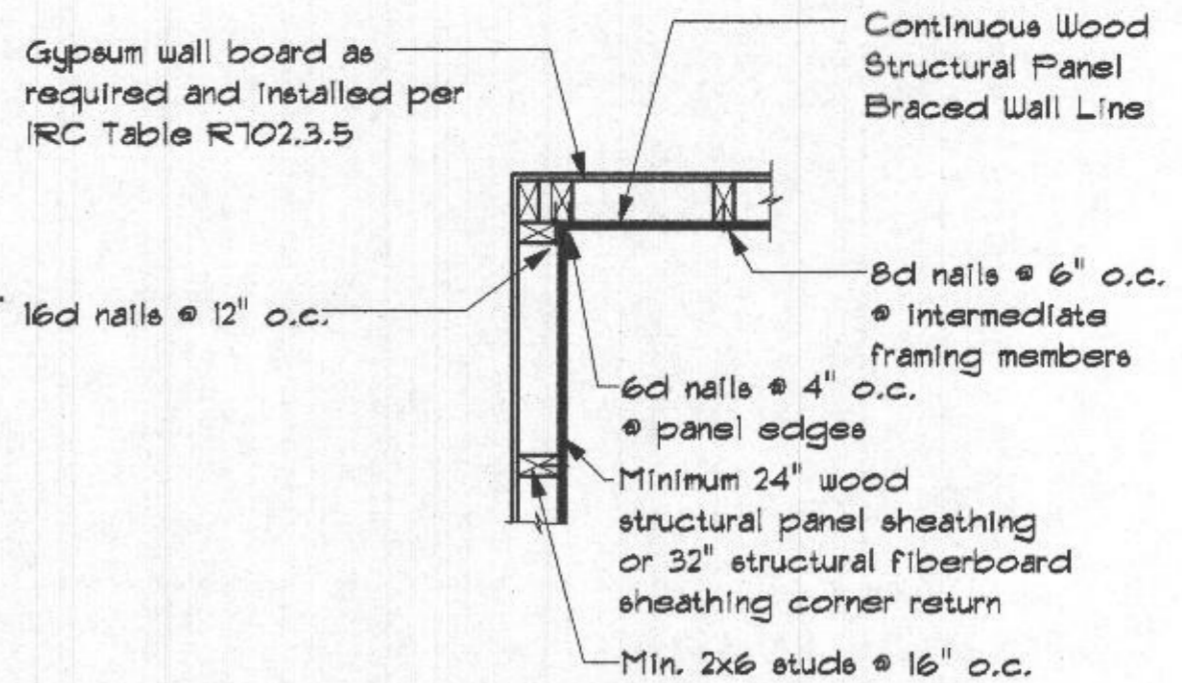

**INSIDE CORNER**

Methods WSP & CS-WSP: Min. 7/16" OSB Wood Structural Panel sheathing attached to framing with 6d at 6" o.c. at panel edges and 12" o.c. at intermediate framing members.

Note: At Braced Wall Lines Incorporating Continuously Sheathed bracing methods (CS-WSP & CS-PF), all exterior walls along the Braced Wall Line must be fully sheathed with min 7/16" OSB Wood Structural Panel sheathing fastened per IRC Tables R602.3(1), R602.3(2), and R602.3(3).

Method GB: Min. 1/2" gypsum board applied to each side of framing with adhesive and Type S or W screws @ 7" o.c. at panel edges and 24" o.c. at intermediate framing members or nails per IRC Table R702.3.5 @ 7" o.c. at panel edges and 16" o.c. at intermediate framing members.

## Tension Strap Capacity Required for Method CS-PF

Minimum Wall Stud Framing Nominal Size and Grade	Maximum Pony Wall Height (feet)	Maximum Total Wall Height (feet)	Maximum Opening Width (feet)	Wind Exposure B	Wind Exposure C
				Tension strap capacity required (lb)	
2x6 Stud Grade	2	12	9	1000	1750
			16	2050	3550
			18	2450	4100
	4	12	9	1500	2775
			16	3150	DR
			18	3675	DR

Notes: 1. Basic Wind Speed of 90mph. For other Basic Wind Speeds, see IRC Table R602.10.4.1.1  
2. DR = Design Required

## BRACED EXTERIOR WALL PANEL CONNECTION WHEN PARALLEL TO FLOOR/CEILING FRAMING

TYPICAL AT ALL EXTERIOR, PLYWOOD SHEATHED WALLS

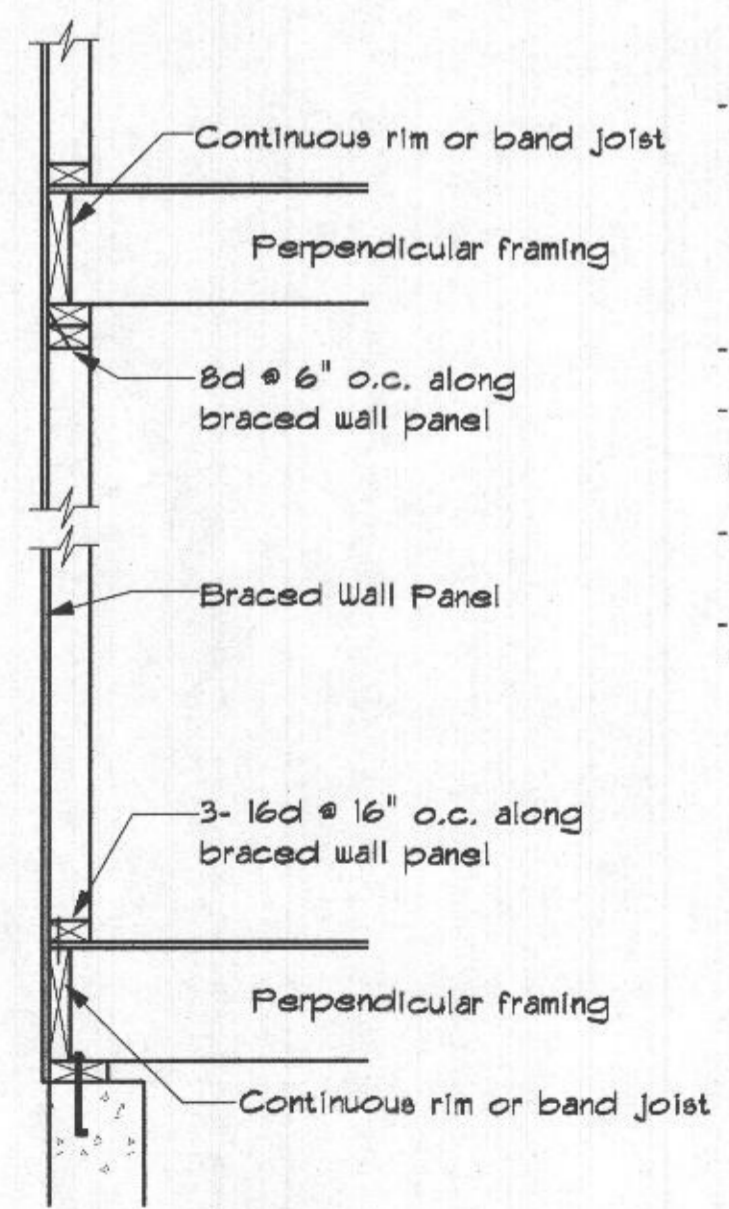

- ALL DESIGNATED EXTERIOR BRACED WALLS SHALL BE A MINIMUM 7/16" PANEL SHEATHING ATTACHED TO FRAMING WITH 8d COMMON NAILS @ 6" O.C. AT PANEL EDGES AND 12" O.C. AT INTERMEDIATE FRAMING MEMBERS. SOLE PLATS SHALL BE FASTENED TO JOIST OR SOLID WOOD BLOCKING WITH (3) 16d NAILS AT 16" O.C. RIM JOIST TO PLATE OR SILL 8d @ 6" O.C. TOENAIL.
- ALL EXTERIOR WALL CORNERS SHALL BE FRAMED PER DETAIL.
- ALL DESIGNATED INTERIOR BRACED WALLS SHALL BE MIN 1/2" GYPSUM BOARD APPLIED TO BOTH FACES OF FRAMING WITH ADHESIVE AND TYPE S OR W SCREWS AT 24" O.C.
- DESIGNATED NARROW WALL BRACING SHALL BE CONSTRUCTED IN ACCORDANCE WITH BRACED WALL DETAILS.
- TENSION HOLD DOWN STRAP OF 800# - ex. (SIMPSON CMST14 STRAP W/ 15-16d NAILS EACH END)

## BRACED EXTERIOR WALL PANEL CONNECTION WHEN PERPENDICULAR TO FLOOR/CEILING FRAMING

TYPICAL AT ALL EXTERIOR, PLYWOOD SHEATHED WALLS

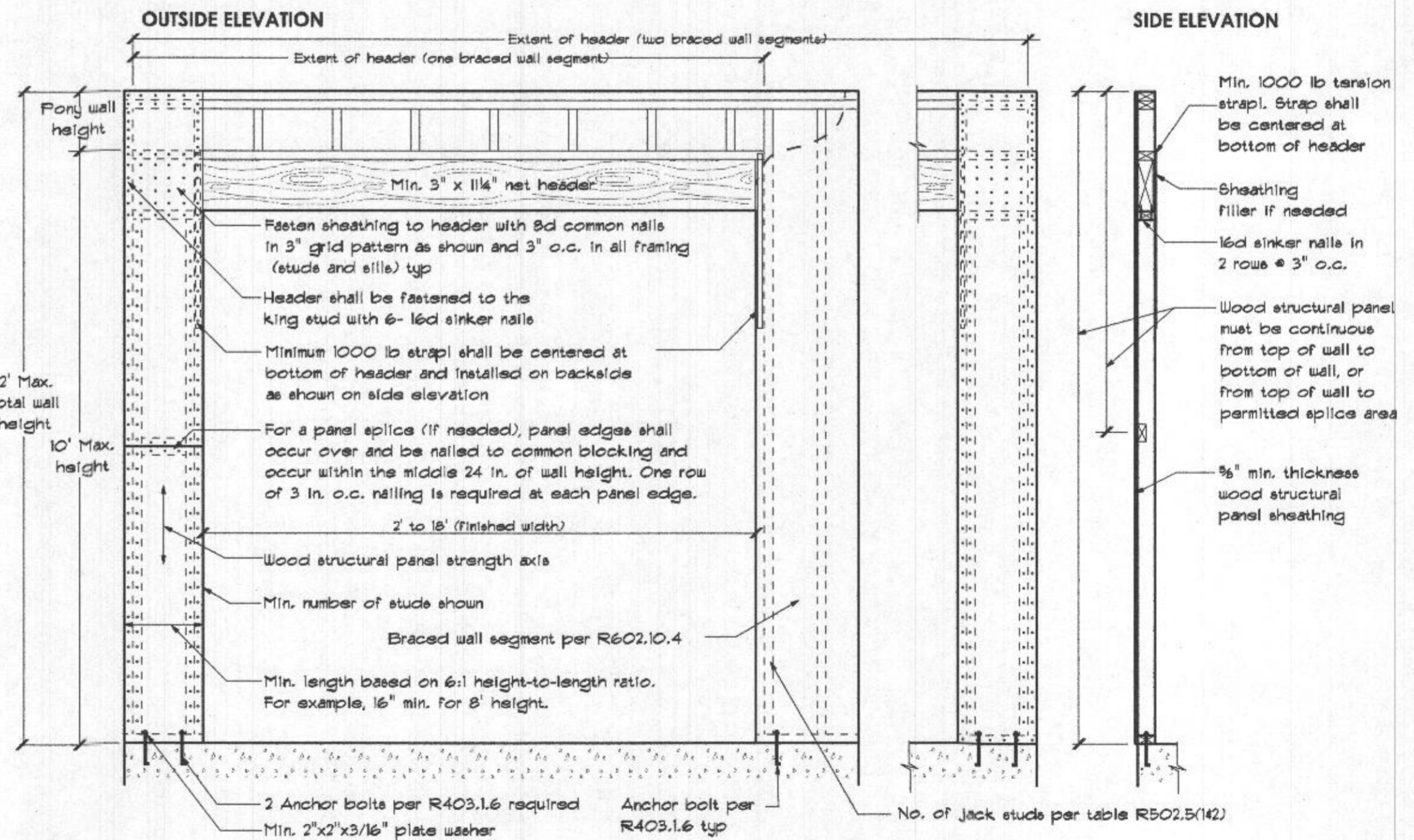

**OVER CONCRETE OR MASONRY BLOCK FOUNDATION**



PROFESSIONAL CERTIFICATION I certify that these documents were prepared or approved by me, and that I am a duly licensed professional architect under the laws of the State of Maryland, License Number #14678, Expiration Date: 6/30/2022

WARNING: THIS DOCUMENT IS AN INSTRUMENT OF PROFESSIONAL SERVICE PREPARED BY JONATHAN RIVERA ARCHITECT. ALTERATION OF THIS DOCUMENT BY ANY PARTY OTHER THAN JONATHAN RIVERA ARCHITECT IS A VIOLATION OF LAW THAT WILL BE PROSECUTED TO THE FULLEST EXTENT.  
Copyright © 2020 Jonathan Rivera Architect All Rights Reserved

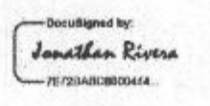

## PROPOSED RESIDENCE

**PALOS-SUCIU RESIDENCE**  
6570 Prestwick Drive  
Highland, Maryland 20777

**ARCHITECT**  
Jonathan Rivera AIA, NCARB  
Howard County, Maryland  
443.226.5745  
jrvera@jonathanrivera.com

**STRUCTURAL ENGINEER**  
Spoin11 Engineering  
48 West Main Street  
New Market, Maryland  
(240) 822-3016  
info@spoin11.com

**ISSUE DATES:**  
6-28-19 REVIEW SET

**SCALE:** 1/4" = 1'-0"

## BRACING DETAILS

# 3.52

PRINT DATE:  
Tuesday, June 21, 2022

**PROFESSIONAL CERTIFICATION**  
 I certify that these documents were prepared or approved by me, and that I am a duly licensed professional architect under the laws of the State of Maryland, License Number #14678 Expiration Date: 6/30/2022

WARNING: THIS DOCUMENT IS AN INSTRUMENT OF PROFESSIONAL SERVICE PREPARED BY JONATHAN RIVERA ARCHITECT. ALTERATION OF THIS DOCUMENT BY ANY PARTY OTHER THAN JONATHAN RIVERA ARCHITECT IS A VIOLATION OF LAW THAT WILL BE PROSECUTED TO THE FULLEST EXTENT.

Copyright © 2020  
 Jonathan Rivera Architect  
 All Rights Reserved

Designed by:  
 Jonathan Rivera  
 18732483050444

**PROPOSED RESIDENCE**

**PALOS-SUCIU RESIDENCE**  
 6570 Prestwick Drive  
 Highland, Maryland 20777

**ARCHITECT**  
 Jonathan Rivera AIA, NCARB  
 Howard County, Maryland

443.226.5745  
 jrivera@jonathanrivera.com

**STRUCTURAL ENGINEER**  
 Spoin1 Engineering  
 68 West Main Street  
 New Market, Maryland

(240) 822-3016  
 info@spoin1.com

**ISSUE DATES:**  
 6-28-19 REVIEW SET

**SCALE:** 1/4" = 1'-0"

**ROOF PLAN**

**4.01**

PRINT DATE:  
 Tuesday, June 21, 2022

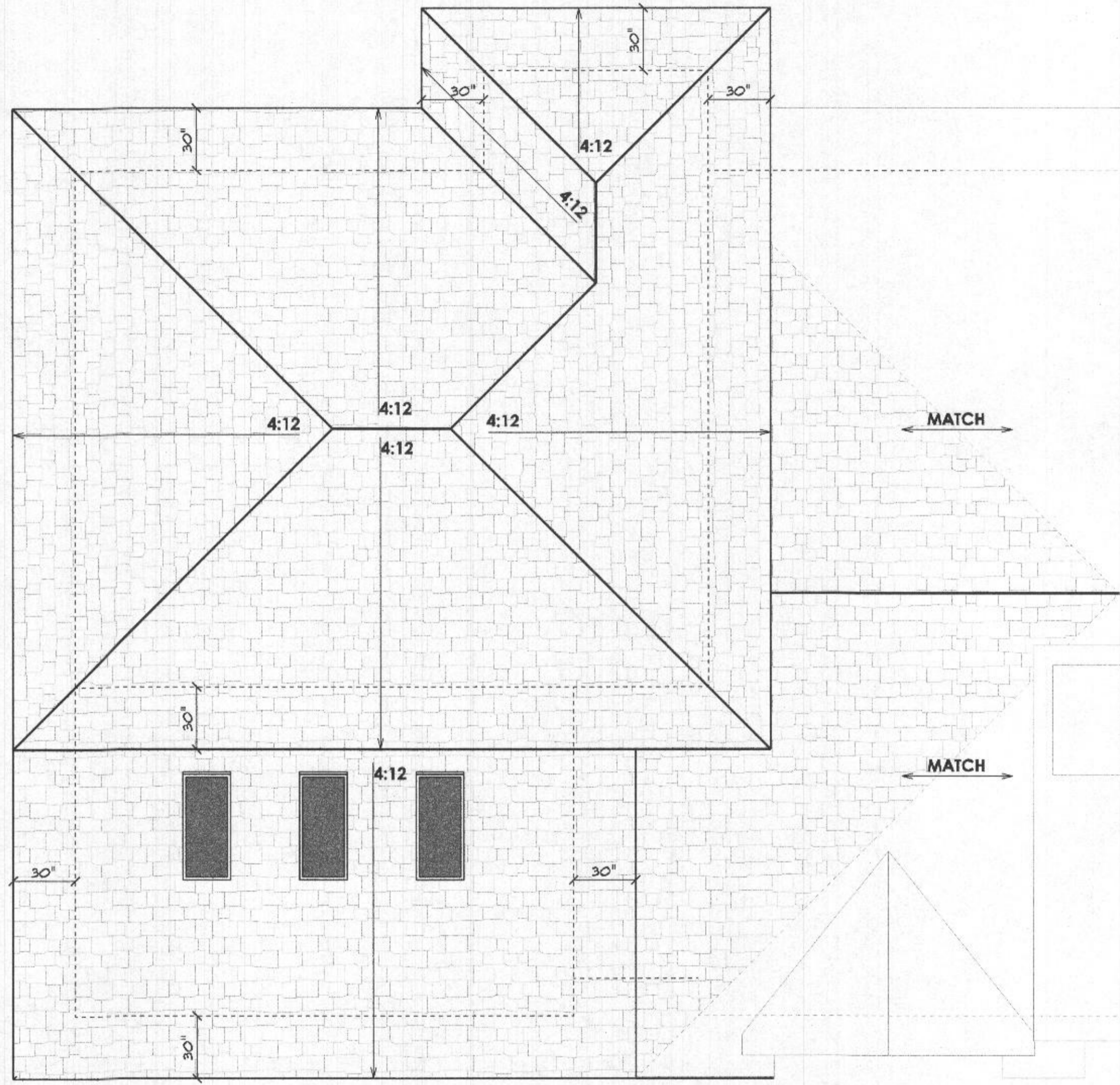

**ROOF PLAN**



*Matthew W. Anderson*  
 6/21/2022

Note: PE Seal Is for Structural Design Only.

Professional Certification: I hereby certify that these documents were prepared or approved by me, and that I am a duly licensed professional engineer under the laws of the State of Maryland, License No. 31582 Expiration 04/04/2023

PROFESSIONAL CERTIFICATION  
I certify that these documents were prepared or approved by me, and that I am a duly licensed professional architect under the laws of the State of Maryland.  
License Number #14678  
Expiration Date: 6/30/2022

WARNING:  
THIS DOCUMENT IS AN INSTRUMENT OF PROFESSIONAL SERVICE PREPARED BY JONATHAN RIVERA ARCHITECT. ACCEPTANCE OF THIS DOCUMENT BY ANY PARTY OTHER THAN JONATHAN RIVERA ARCHITECT IS A VIOLATION OF LAW THAT WILL BE PROSECUTED TO THE FULLEST EXTENT.

Copyright © 2020  
Jonathan Rivera Architect  
All Rights Reserved

Designed by  
*Jonathan Rivera*  
787284880444

## PROPOSED RESIDENCE

**PALOS-SUCIU RESIDENCE**  
6570 Prestwick Drive  
Highland, Maryland 20777

**ARCHITECT**  
Jonathan Rivera AIA, NCARB  
Howard County, Maryland

443.226.5745  
jriviera@jonathanrivera.com

**STRUCTURAL ENGINEER**  
Spoin1 Engineering  
68 West Main Street  
New Market, Maryland

(240) 822-3016  
info@spoin1.com

**ISSUE DATES:**  
6-28-19 REVIEW SET

SCALE: 1/4" = 1'-0"  
**ROOF DETAILS**  
**4.02**  
PRINT DATE:  
Tuesday, June 21, 2022

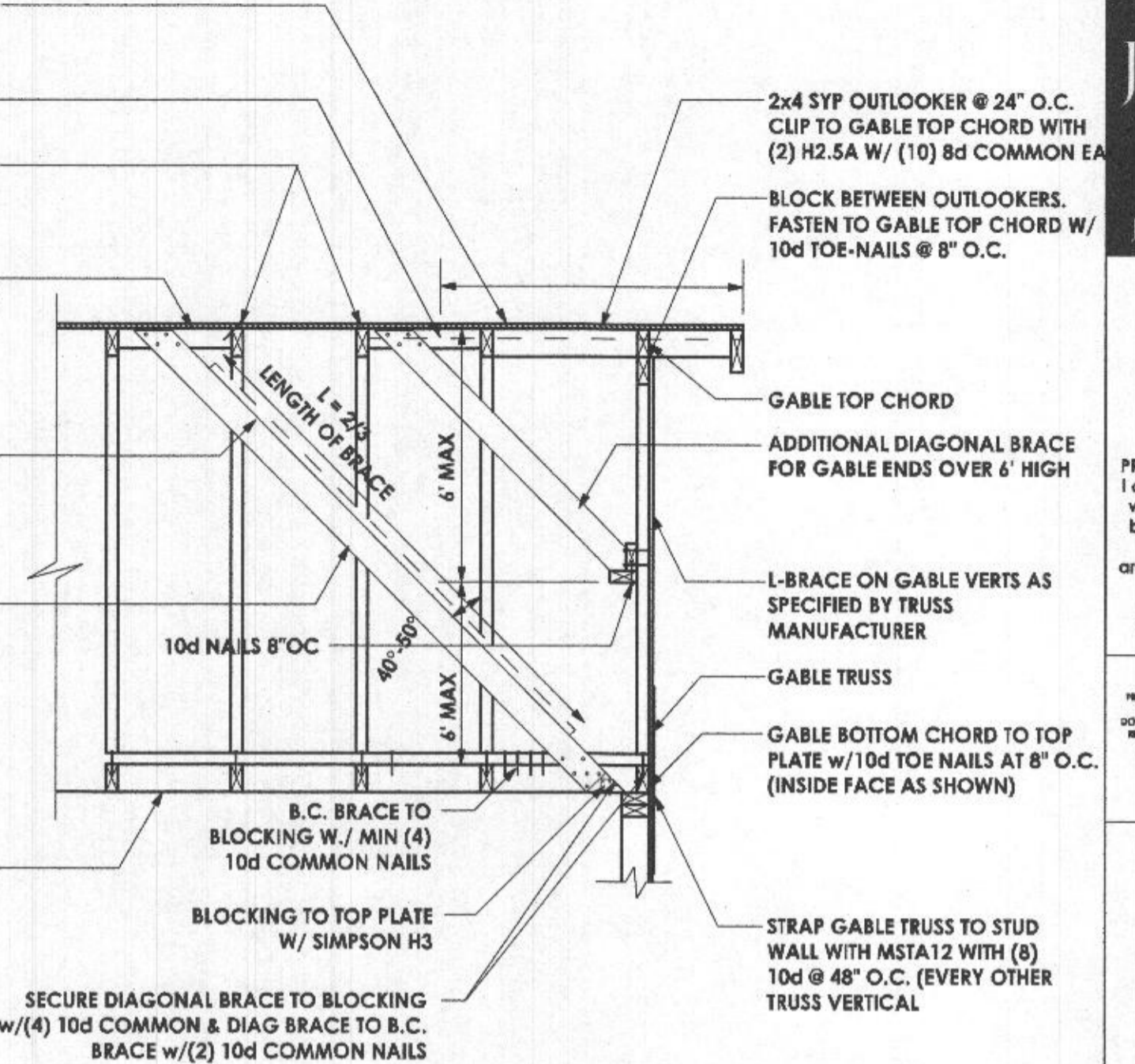
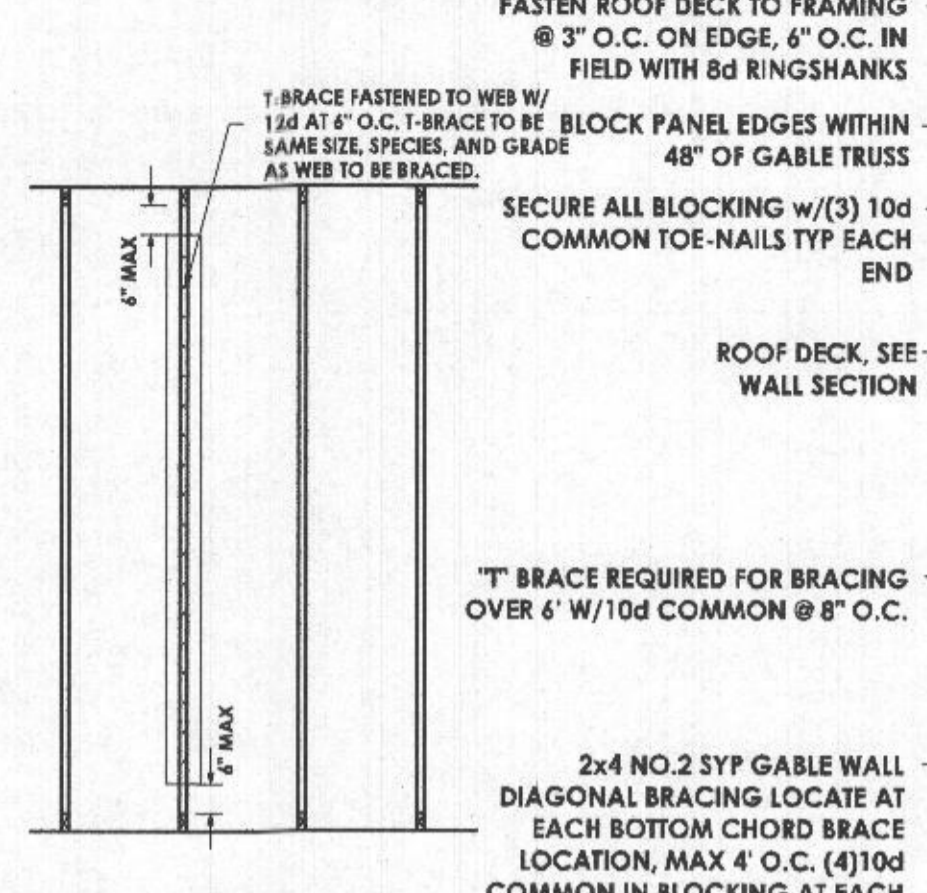
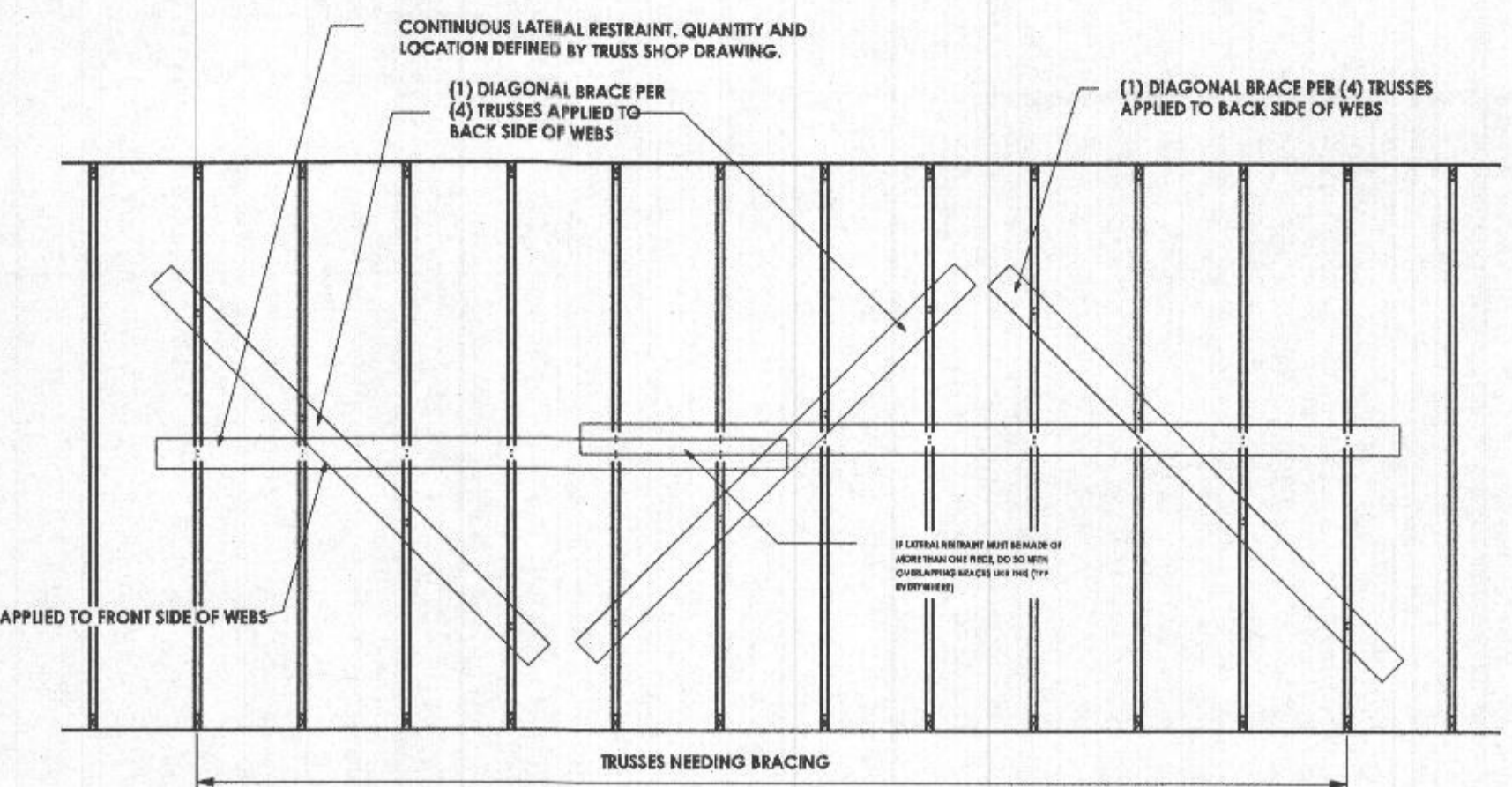

- LEGEND AND NOTES:**
1. T-BRACE TO BE SAME SIZE, SPECIES, AND GRADE AS WEB TO BE BRACED.
  2. ALL RESTRAINT LUMBER SHOWN SHALL BE 1x4 NO.3 SYP OR BETTER OR 2x4 NO.3 SPF OR BETTER (UNO).
  3. SHOULD A SCENARIO ARISE THAT DOES NOT RESEMBLE THOSE INDICATED ABOVE, IMMEDIATELY CONTACT THE ENGINEER OF RECORD FOR APPROPRIATE BRACING DETAILS.
  4. BRACING LUMBER SHALL INTERSECT THE WEBS OF THE BRACED TRUSS AT LOCATIONS INDICATED AS NEEDING BRACING ON THE INDIVIDUAL TRUSS DETAILS PRODUCED BY THE TRUSS ENGINEER.
  5. ALL FASTENERS SHOWN ARE 0.131" DIA x 3" LONG (UNO).

### 5 PERMANENT TRUSS BRACING DETAIL

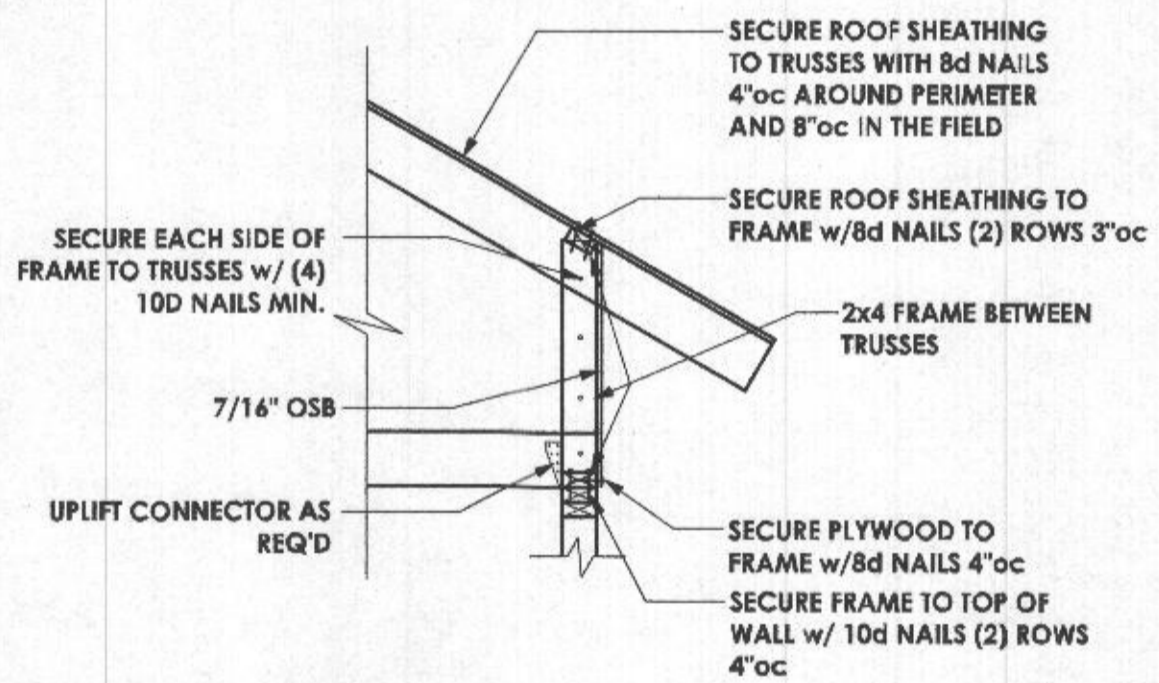

### 3 ROOF END CONNECTION

- NOTES:**
1. TRUSS MAY EITHER HAVE A TOP CHORD OVERHANG OR CANTILEVER CONDITION.
  2. BLOCKING PANELS REQUIRED ABOVE SHEAR WALLS.
  3. SEEK APPROVAL IN WRITING FROM THE ENGINEER IF VENTILATION HOLES ARE REQUIRED.
  4. CAPACITY OF BLOCKING IS APPROX. 700#/FT.
  5. NAIL BLOCKING PANEL INTO EACH TRUSS FROM BOTH SIDE WITH (4) 10d NAILS.

### 4 GABLE END BRACE

- NOTES:**
1. SEE ARCH DRAWINGS FOR GABLE END OVERHANG INFORMATION.
  2. EVERY NAIL LOCATION NOT SHOWN FOR CLARITY.



*Matthew W. Anderson*  
6/21/2022  
Note: PE Seal is for Structural Design Only.

Professional Certification: I hereby certify that these documents were prepared or approved by me, and that I am a duly licensed professional engineer under the laws of the State of Maryland, License No. 31582, Expiration 04/04/2023.

### 3 ROOF END CONNECTION

- NOTES:**
1. TRUSS MAY EITHER HAVE A TOP CHORD OVERHANG OR CANTILEVER CONDITION.
  2. BLOCKING PANELS REQUIRED ABOVE SHEAR WALLS.
  3. SEEK APPROVAL IN WRITING FROM THE ENGINEER IF VENTILATION HOLES ARE REQUIRED.
  4. CAPACITY OF BLOCKING IS APPROX. 700#/FT.
  5. NAIL BLOCKING PANEL INTO EACH TRUSS FROM BOTH SIDE WITH (4) 10d NAILS.

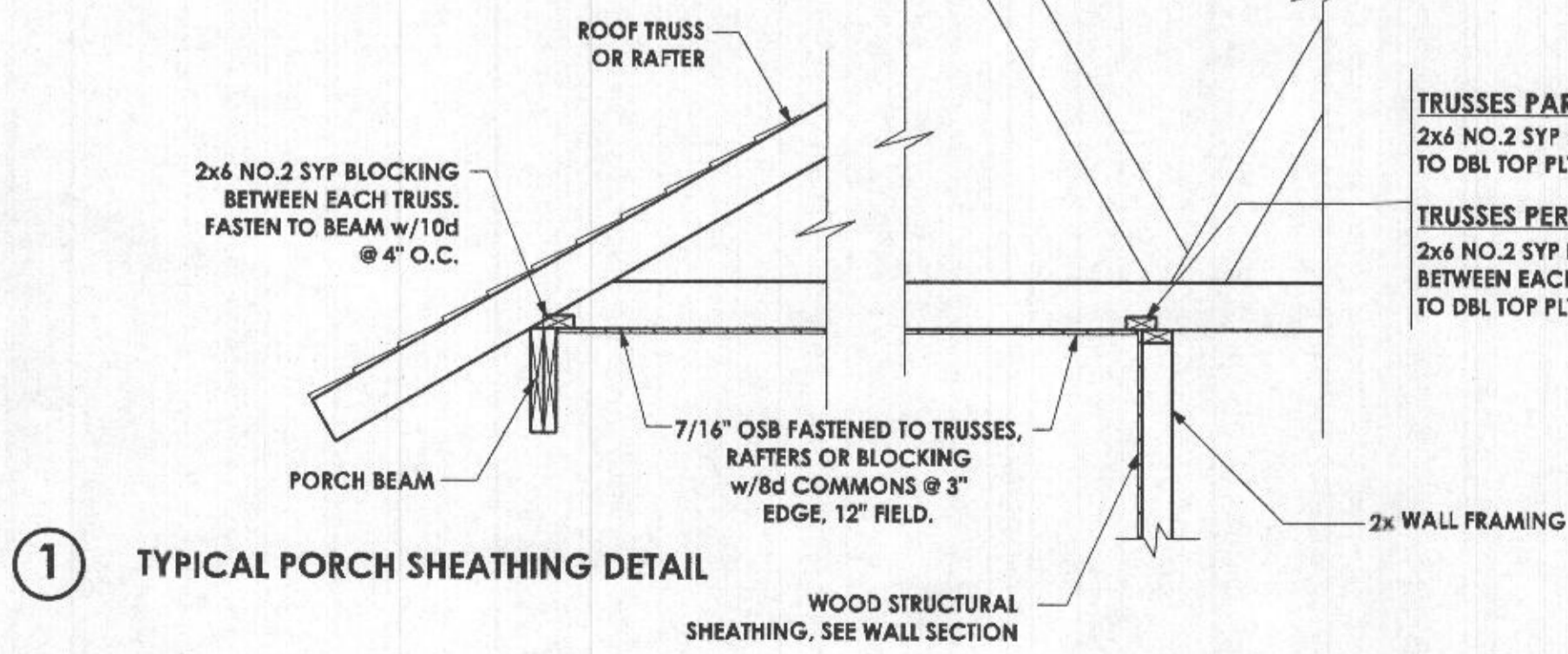

### 1 TYPICAL PORCH SHEATHING DETAIL

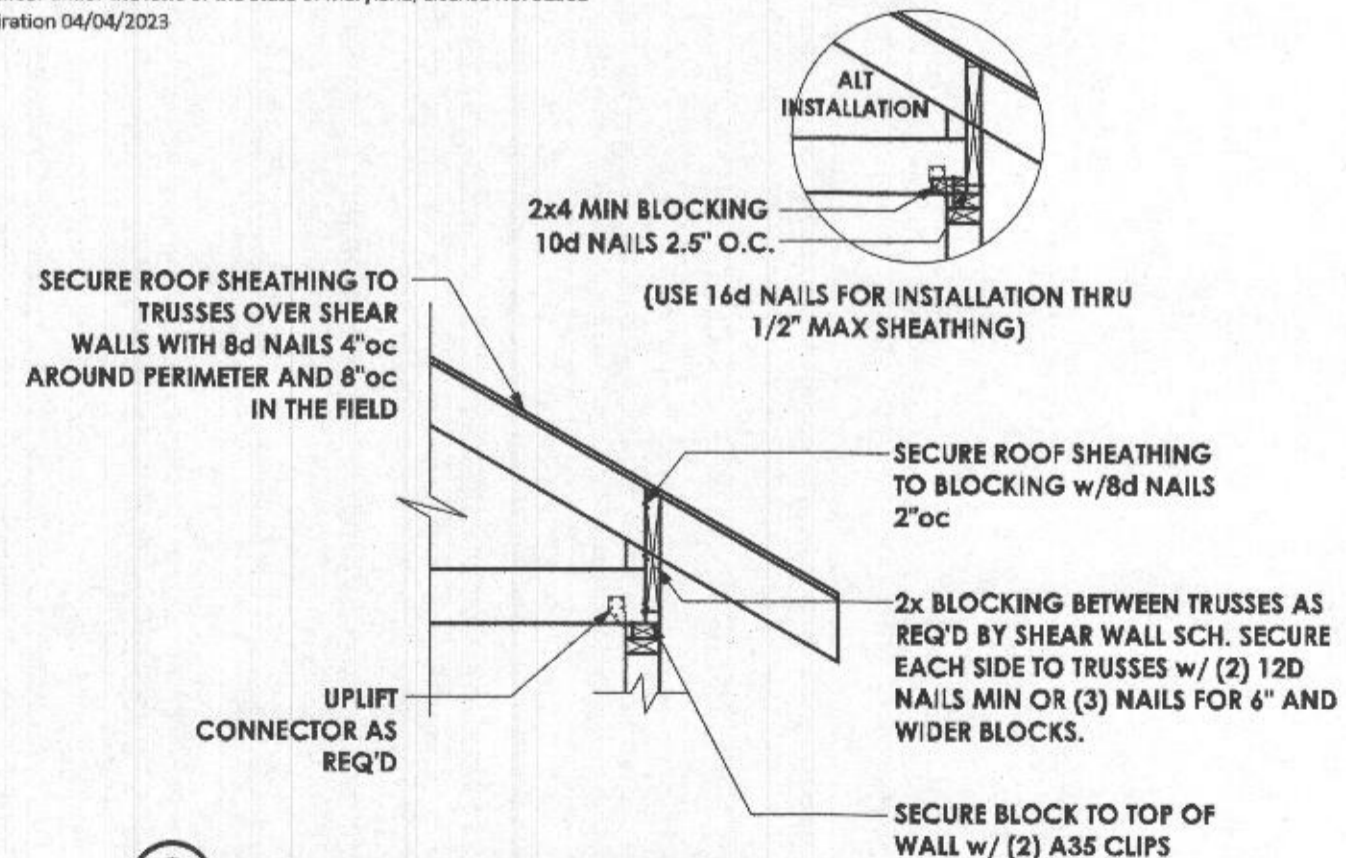

### 2 ROOF END CONNECTION

- NOTES:**
1. TRUSS MAY EITHER HAVE A TOP CHORD OVERHANG OR CANTILEVER CONDITION.
  2. BLOCKING MUST BE MITERED TO ALLOW FULL CONTACT WITH SHEATHING.
  3. BLOCKING PANELS REQUIRED ABOVE SHEAR WALLS.
  4. SEEK APPROVAL IN WRITING FROM THE ENGINEER IF VENTILATION HOLES ARE REQUIRED.
  5. CAPACITY OF BLOCKING IS APPROX. 450#/FT.

PROFESSIONAL CERTIFICATION  
 I certify that these documents were prepared or approved by me, and that I am a duly licensed professional architect under the laws of the State of Maryland, License Number #14678  
 Expiration Date: 6/30/2022

WARNING:  
 THIS DOCUMENT IS AN INSTRUMENT OF PROFESSIONAL SERVICE PREPARED BY JONATHAN RIVERA ARCHITECT. ALTERATION OF THIS DOCUMENT BY ANY PARTY OTHER THAN JONATHAN RIVERA ARCHITECT IS A VIOLATION OF LAW THAT WILL BE PROSECUTED TO THE FULLEST EXTENT.  
 Copyright © 2020  
 Jonathan Rivera Architect  
 All Rights Reserved

Designed by:  
 Jonathan Rivera  
 70728A00180044...

## PROPOSED RESIDENCE

**PALOS-SUCIU RESIDENCE**  
 6570 Prestwick Drive  
 Highland, Maryland 20777

**ARCHITECT**  
 Jonathan Rivera AIA, NCARB  
 Howard County, Maryland  
 443.226.5745  
 jrivera@jonathanrivera.com

**STRUCTURAL ENGINEER**  
 Spoin1 Engineering  
 68 West Main Street  
 New Market, Maryland  
 (240) 822-3016  
 info@spoin1.com

**ISSUE DATES:**  
 6-28-19 REVIEW SET

**SCALE:** 1/4" = 1'-0"

**SECTIONS**  
**5.01**  
 PRINT DATE:  
 Tuesday, June 21, 2022



**SECTION A-A**

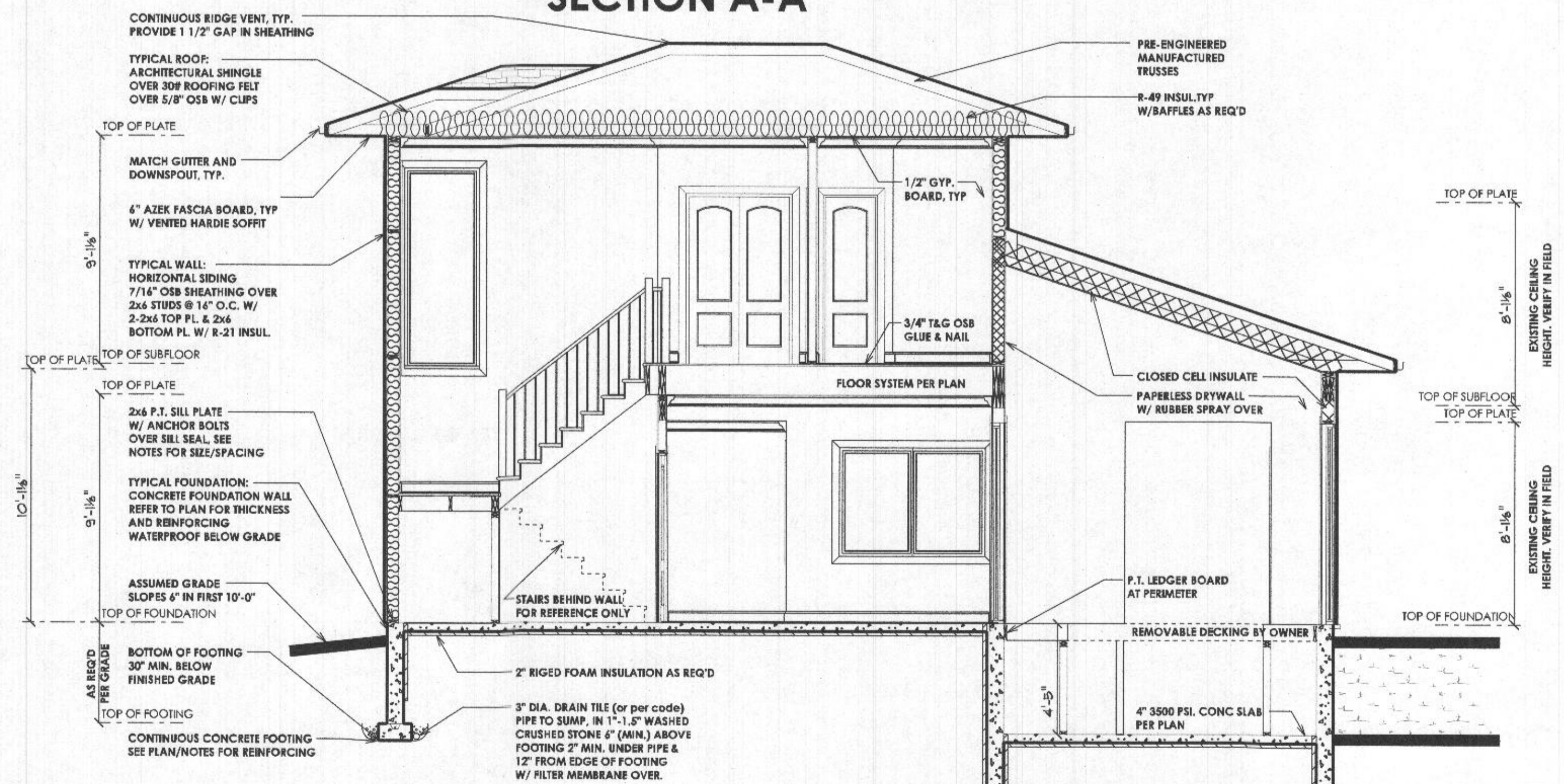

**SECTION B-B**

**SECTION NOTES**

- 1) 2000 PSF MIN SOIL BEARING CAPACITY ASSUMED
- 2) BEAMS, JOISTS, HEADERS & RAFTERS TO BE SPF #1/#2 OR EQ. TYP THRUOUT U.N.O.
- 3) BASEMENT WINDOW LOCATIONS TO BE DETERMINED AT PRECON.
- 4) ALL LOCATIONS FOR HVAC, SUMP PUMPS, ROUGH-INS, H/W/H, A/H AND OTHER FEATURES ARE SUBJECT TO BUILDER DISCRETION ON SITE
- 5) FOUNDATION WALL MIN. THICKNESS 10" WHERE STEM WALL AT BRICK LEDGE EXCEEDS 16" HIGH
- 6) VERIFY SIZE AND LOCATION OF WINDOWS PER GRADE & BUILDER
- 7) MIN. 1/2" HOOKED ANCHOR BOLTS EMBEDDED A MIN. 7" INTO CONC. SHALL BE SPACED AT 4' O.C. AND LOCATED 4" & 12" FROM EACH END OF ALL SILL PLATE PIECES.

*Matthew W. Anderson*  
 6/21/2022  
 Note: PE Seal is for Structural Design Only.

Professional Certification: I hereby certify that these documents were prepared or approved by me, and that I am a duly licensed professional engineer under the laws of the State of Maryland, License No. 31582  
 Expiration 04/04/2023



PROFESSIONAL CERTIFICATION  
 I certify that these documents were prepared or approved by me, and that I am a duly licensed professional architect under the laws of the State of Maryland, License Number #14678  
 Expiration Date: 6/30/2022

WARNING: THIS DOCUMENT IS AN INSTRUMENT OF PROFESSIONAL SERVICE PREPARED BY JONATHAN RIVERA ARCHITECT. ASSUMPTION OF THIS DOCUMENT BY ANY PARTY OTHER THAN JONATHAN RIVERA ARCHITECT IS A VIOLATION OF LAW THAT WILL BE PROSECUTED TO THE FULLEST EXTENT.  
 Copyright © 2020  
 Jonathan Rivera Architect  
 All Rights Reserved

Designed by:  
 Jonathan Rivera  
 70725262090444

## PROPOSED RESIDENCE

### PALOS-SUCIU RESIDENCE

6570 Prestwick Drive  
 Highland, Maryland 20777

ARCHITECT  
 Jonathan Rivera AIA, NCARB  
 Howard County, Maryland

443.226.5745  
 jrivera@jonathanrivera.com

STRUCTURAL ENGINEER  
 Spoint1 Engineering  
 68 West Main Street  
 New Market, Maryland

(240) 822-3016  
 info@spoint1.com

#### ISSUE DATES:

6-28-19 REVIEW SET

SCALE: 1/4" = 1'-0"

#### SECTIONS

# 5.02

PRINT DATE:  
 Tuesday, June 21, 2022

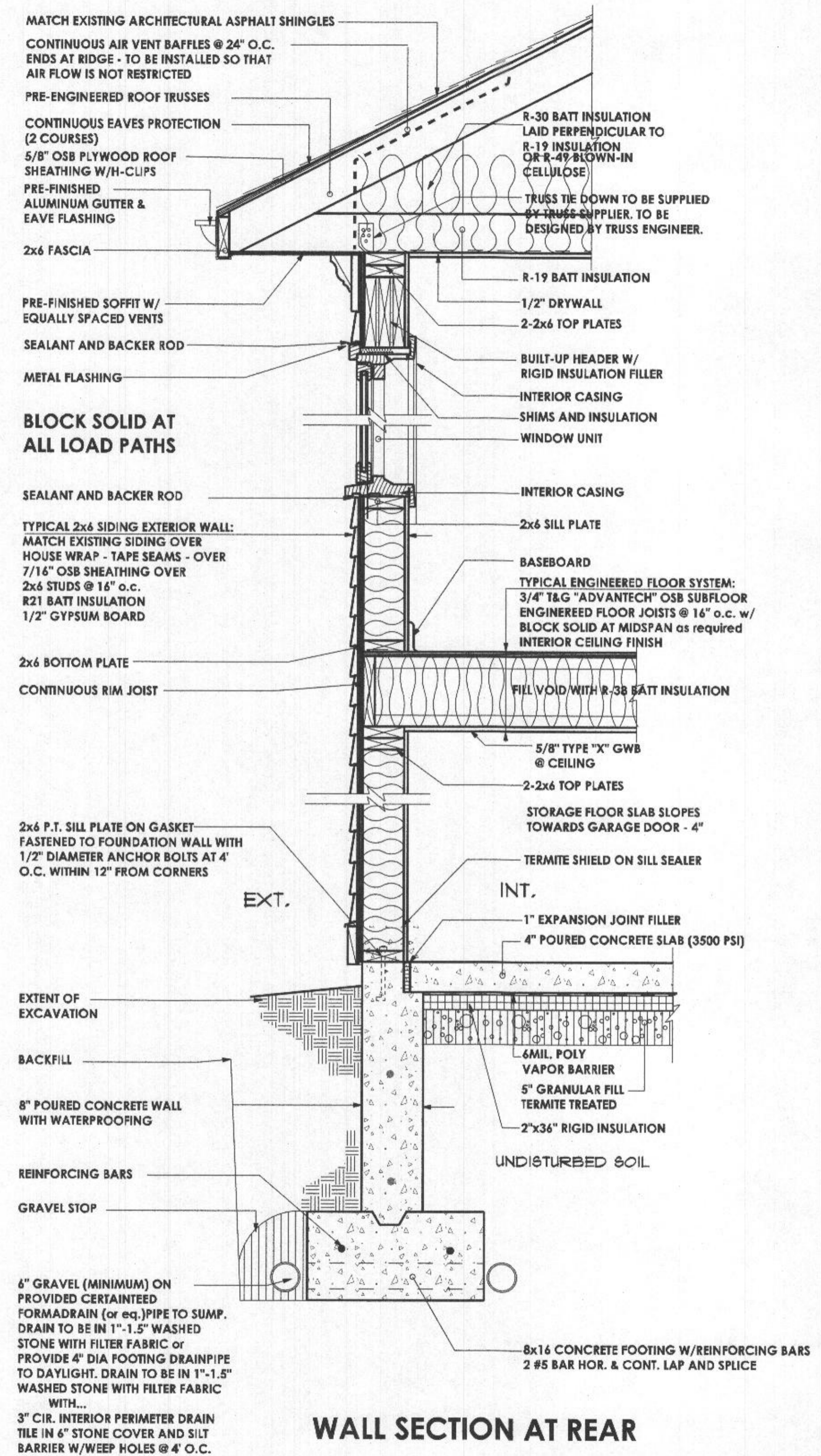

**WALL SECTION AT REAR**



*Matthew W. Anderson*  
 6/21/2022  
 Note: PE Seal is for Structural Design Only.

Professional Certification: I hereby certify that these documents were prepared or approved by me, and that I am a duly licensed professional engineer under the laws of the State of Maryland, License No. 31582  
 Expiration 04/04/2023

PROFESSIONAL CERTIFICATION  
 I certify that these documents were prepared or approved by me, and that I am a duly licensed professional architect under the laws of the State of Maryland, License Number #14678 Expiration Date: 6/30/2022

WARNING:  
 THIS DOCUMENT IS AN INSTRUMENT OF PROFESSIONAL SERVICE PREPARED BY JONATHAN RIVERA ARCHITECT. ALTERATION OF THE DOCUMENT BY ANY PARTY OTHER THAN JONATHAN RIVERA ARCHITECT IS A VIOLATION OF LAW THAT WILL BE PROSECUTED TO THE FULLEST EXTENT.  
 Copyright © 2020 Jonathan Rivera Architect All Rights Reserved

Designed by  
 Jonathan Rivera  
 757046304044

**PROPOSED RESIDENCE**

**PALOS-SUCIU RESIDENCE**  
 6570 Prestwick Drive  
 Highland, Maryland 20777

ARCHITECT  
 Jonathan Rivera AIA, NCARB  
 Howard County, Maryland  
 443.226.5745  
 jrvera@jonathanrivera.com

STRUCTURAL ENGINEER  
 Spoin1 Engineering  
 68 West Main Street  
 New Market, Maryland  
 (240) 822-3016  
 info@spoin1.com

ISSUE DATES:  
 6-28-19 REVIEW SET

SCALE: 1/4" = 1'-0"  
**FIRST FLOOR**

**E3.01**

PRINT DATE:  
 Tuesday, June 21, 2022

— = EXISTING WALL/PARTITION  
 — = PROPOSED NEW WALL/PARTITION

← PROPOSED → EXISTING →

— = EXISTING WALL/PARTITION  
 — = PROPOSED NEW WALL/PARTITION

← PROPOSED → EXISTING →

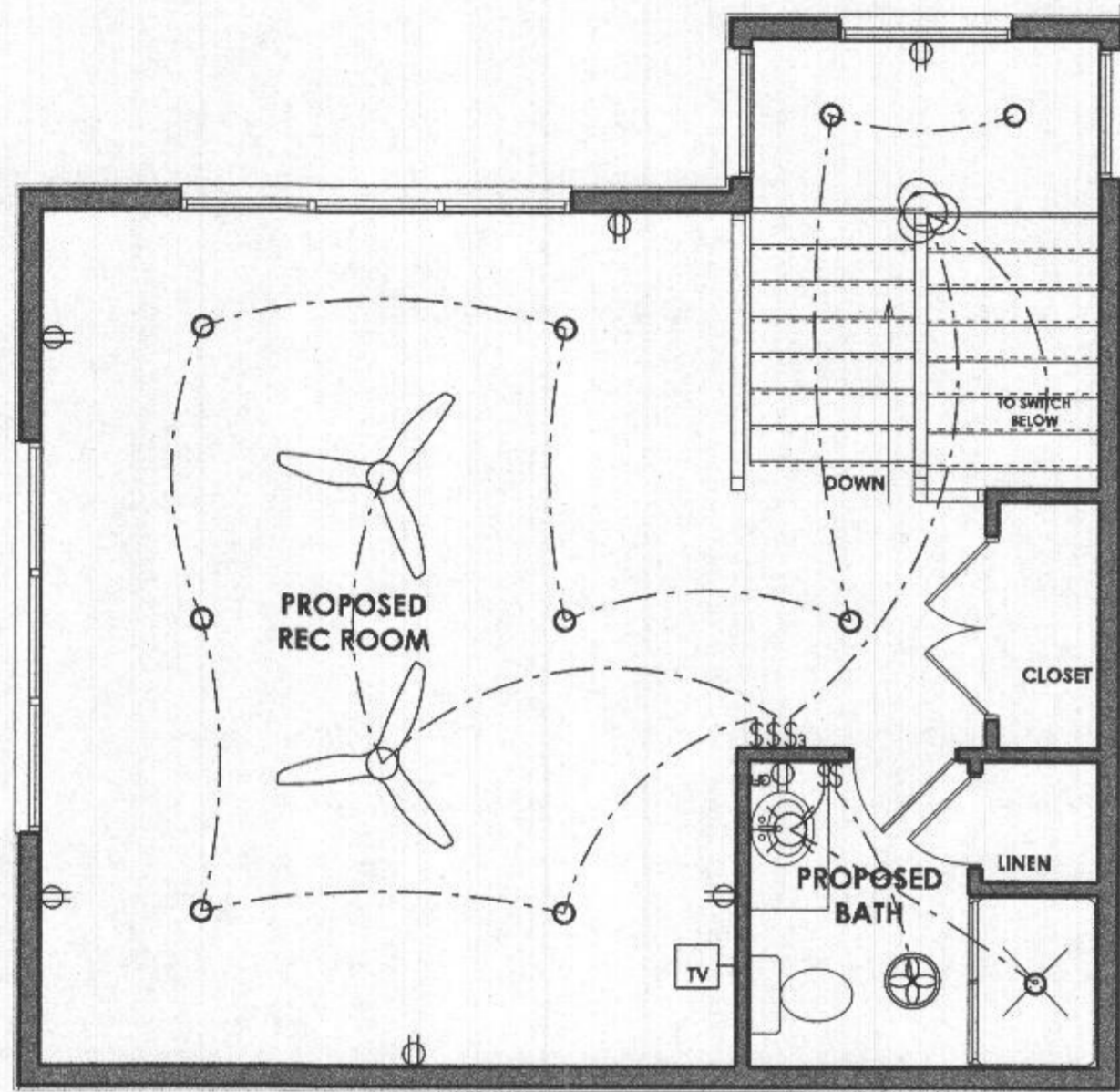

**SECOND FLOOR**

**ELECTRICAL NOTES**

- 1) SEE FLOOR PLANS FOR TYP. NOTES AND DIMENSIONS
- 2) BASEMENT WINDOW AND DOOR LOCATIONS AND SIZES TO BE DETERMINED AT PRECON.
- 3) ALL LOCATIONS FOR HVAC, SUMP PUMPS, ROUGH-INS, H/W/H, A/H AND OTHER FEATURES ARE SUBJECT TO BUILDER DISCRETION ON SITE
- 4) PROVIDE SMOKE DETECTORS AS REQ'D BY LOCAL CODE, WIRED TO A NEARBY CIRCUIT (WITH BATTERY BACK-UP) AND INTERCONNECTED FOR SIMULTANEOUS ACTIVATION.
- 5) THESE DRAWINGS ARE SCHEMATIC ONLY. THE ELECTRICAL CONTRACTOR IS RESPONSIBLE FOR THE DESIGN AND INSTALLATION OF ALL ELECTRICAL SYSTEMS. ALL ELECTRICAL WORK SHALL MEET THE REQUIREMENTS OF THE NATIONAL ELECTRICAL CODE, THE LOCAL POWER COMPANY AND ALL APPLICABLE CODES. FIXTURES AND APPARATUS ARE SELECTED BY THE BUILDER AND SHALL BE UL APPROVED.

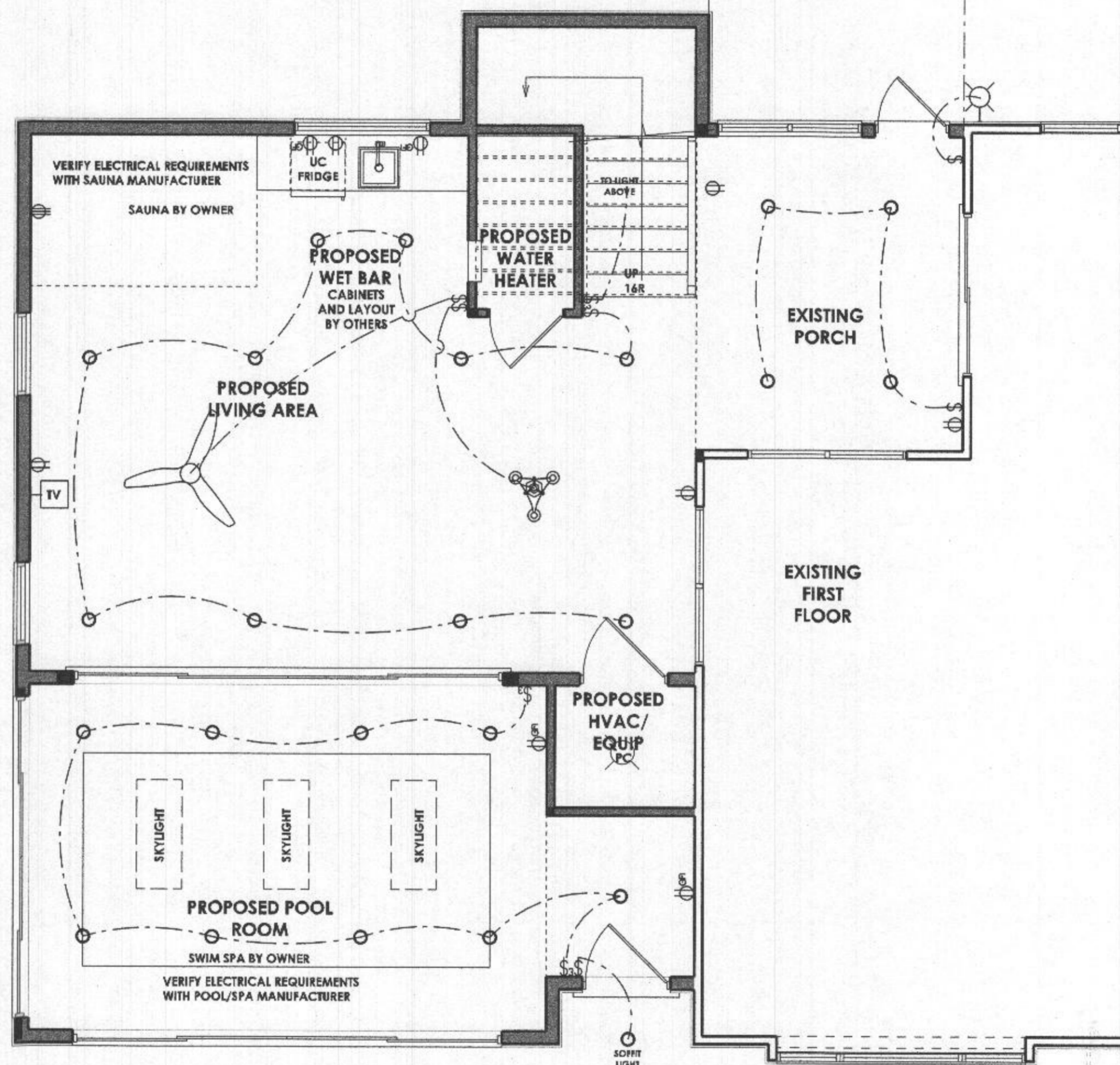

**FIRST FLOOR**

ELECTRICAL LEGEND			
Ⓛ	DUPLEX RECEPT.	☉	CEILING MOUNT LIGHT FIXTURE
Ⓛ	GFCI GROUND FAULT CIRCUIT INTERRUPTER	☉	CEILING LIGHT FULL CHAIN
Ⓛ	DUPLEX OUTLET HALF SWITCHED	○	RECESSED LIGHT FIXTURE
Ⓛ	220 VOLT DUPLEX OUTLET	☉	WALL MOUNTED LIGHT FIXTURE
Ⓛ	DUPLEX OUTLET # 42" A.F.P.	☉	FLUORESCENT LIGHT FIXTURE
Ⓛ	SINGLE POLE SWITCH	☉	CEILING FAN
Ⓛ	3-WAY SWITCH	☉	TELEPHONE
Ⓛ	4-WAY SWITCH	☉	TELEVISION
Ⓛ	DIMMER SWITCH	☉	THERMOSTAT
☉	SMOKE DETECTOR	☉	DOOR CHIME
☉	BATH FAN 30 CFM		