



PROFESSIONAL CERTIFICATION
 I certify that these documents were prepared or approved by me, and that I am a duly licensed professional architect under the laws of the State of Maryland, License Number #14678, Expiration Date: 6/30/2022

WARNING:
 THIS DOCUMENT IS AN INSTRUMENT OF PROFESSIONAL SERVICE PREPARED BY JONATHAN RIVERA ARCHITECT. ACCEPTANCE OF THIS DOCUMENT BY ANY PARTY OTHER THAN JONATHAN RIVERA ARCHITECT IS A VIOLATION OF LAW THAT WILL BE PROSECUTED TO THE FULLEST EXTENT.
 Copyright © 2009
 Jonathan Rivera Architect
 All Rights Reserved



BUILDER
 Mueller Homes
 7520 Main Street, Suite 201
 Sykesville, Maryland 21784

410.549.4444
 paulj@muellerhomes.com

PROPOSED RESIDENCE

KAHN RESIDENCE
 3678 Folly Quarter Road,
 Ellicott City, Maryland 21042

ARCHITECT
 Jonathan Rivera AIA, NCARB
 Howard County, Maryland

443.226.5745
 jrvera@jonathanrivera.com

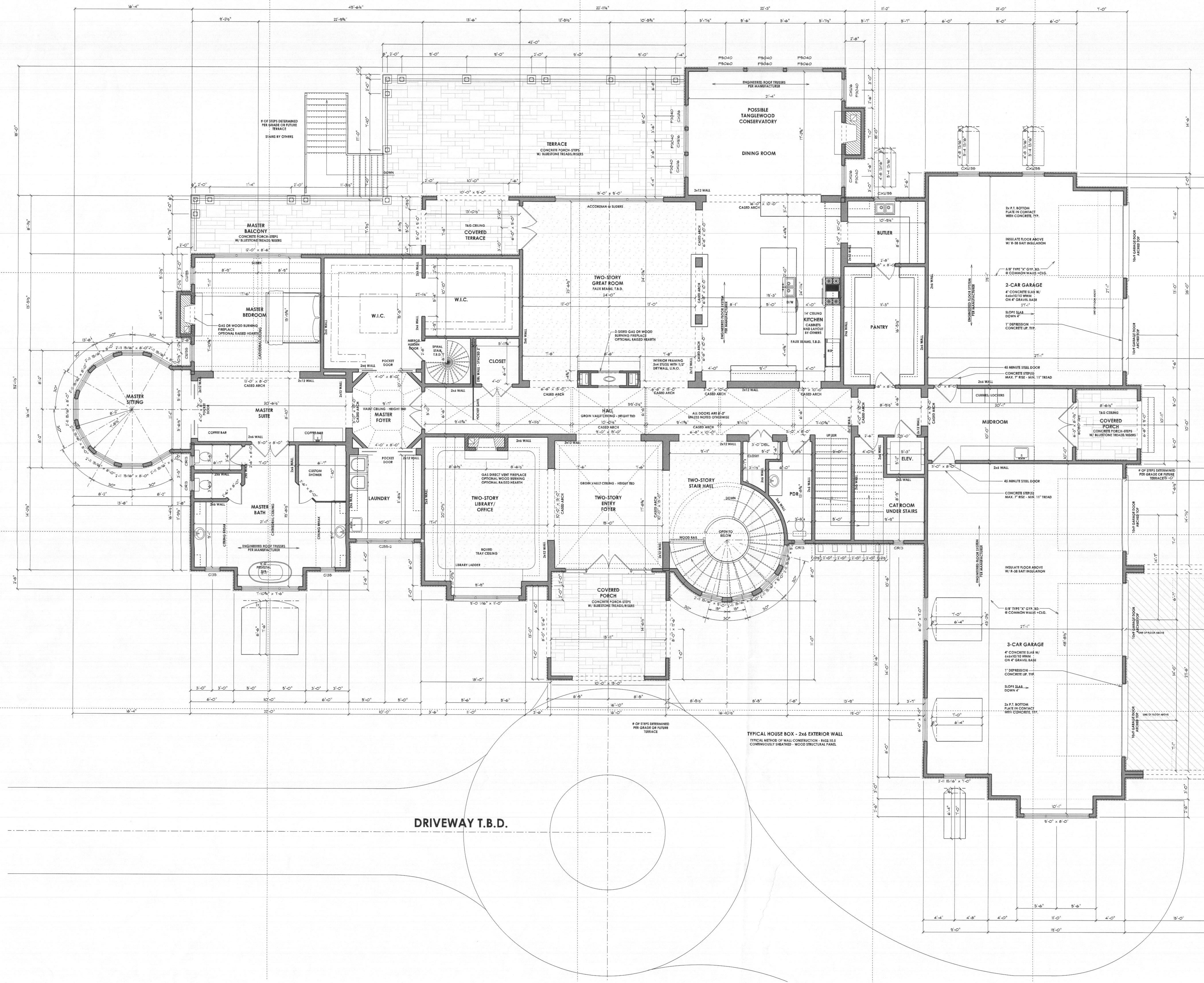

ISSUE DATE

4-19-21	BID SET
1-19-22	PERMIT SET
2-22-22	REVISION

SCALE: 1/4" = 1'-0"

FIRST LEVEL FLOOR PLAN

3.01

PRINT DATE: Friday, March 25, 2022



PROFESSIONAL CERTIFICATION
 I certify that these documents were prepared or approved by me, and that I am a duly licensed professional architect under the laws of the State of Maryland, License Number #14678, Expiration Date: 6/30/2022

WARNING:
 THIS DOCUMENT IS AN INSTRUMENT OF PROFESSIONAL SERVICE PREPARED BY JONATHAN RIVERA ARCHITECT. A DERIVATION OF THIS DOCUMENT BY ANY PARTY OTHER THAN JONATHAN RIVERA ARCHITECT IS A VIOLATION OF LAW THAT WILL BE PROSECUTED TO THE FULLEST EXTENT.
 Copyright © 2009 Jonathan Rivera Architect All Rights Reserved



BUILDER
 Mueller Homes
 7520 Main Street, Suite 201
 Sykesville, Maryland 21784
 410.549.4444
 pauljr@muellerhomes.com

PROPOSED RESIDENCE

KAHN RESIDENCE
 3678 Folly Quarter Road,
 Ellicott City, Maryland 21042

ARCHITECT
 Jonathan Rivera AIA, NCARB
 Howard County, Maryland
 443.226.5745
 jriva@jonathanrivera.com

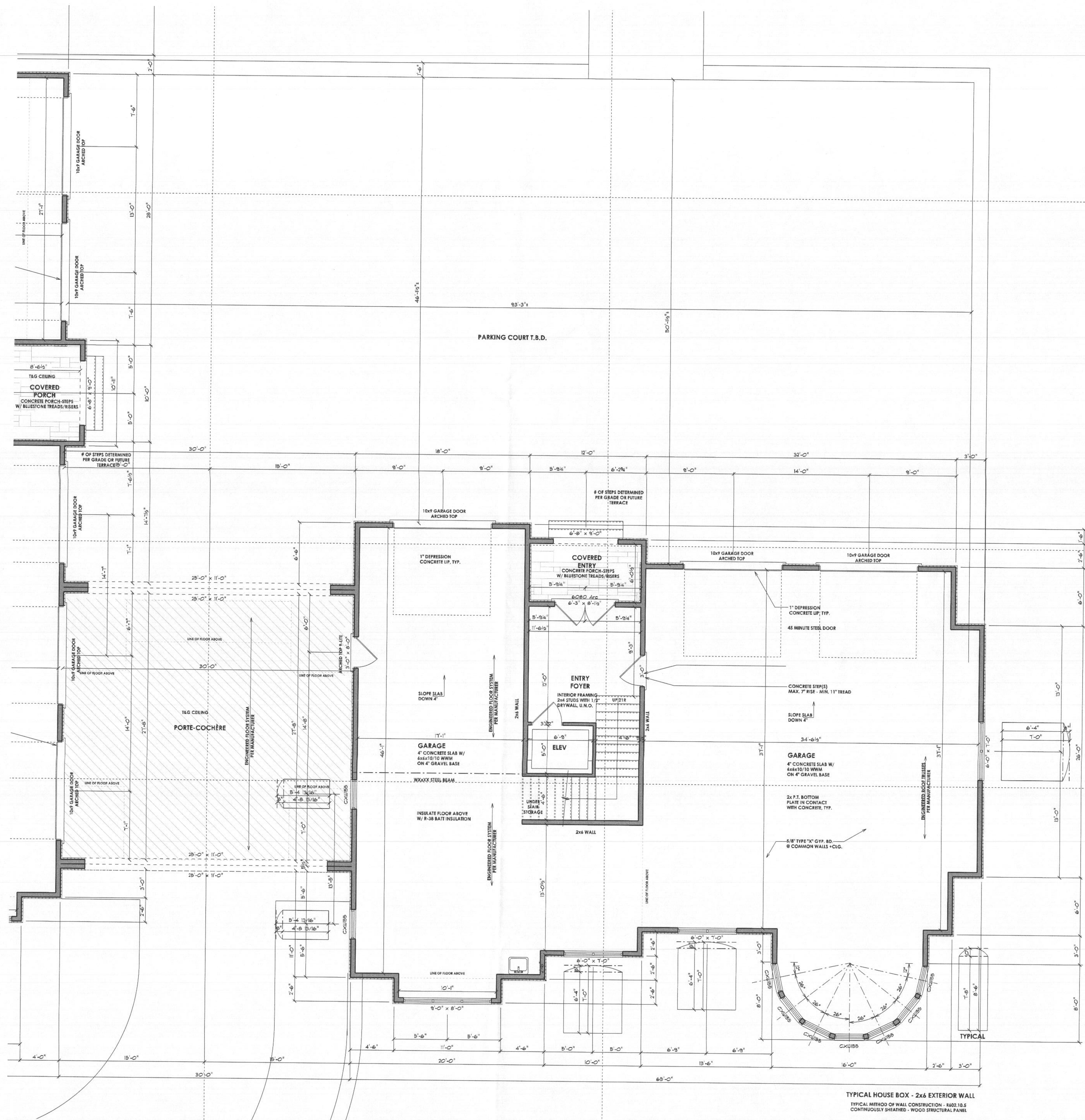

ISSUE DATE

▲	4-19-21	BID SET
▲	1-19-22	PERMIT SET
▲	2-22-22	REVISION
▲		
▲		
▲		
▲		

SCALE: 1/4" = 1'-0"

FIRST LEVEL FLOOR PLAN
3.02
 PRINT DATE: Friday, March 25, 2022

TYPICAL HOUSE BOX - 2x6 EXTERIOR WALL
 TYPICAL METHOD OF WALL CONSTRUCTION: R40I16.6 CONTINUOUSLY SHIMMED - WOOD STRUCTURAL PANEL



PROFESSIONAL CERTIFICATION
 I certify that these documents were prepared or approved by me, and that I am a duly licensed professional architect under the laws of the State of Maryland.
 License Number #14678
 Expiration Date: 6/30/2022

WARNING:
 THIS DOCUMENT IS AN INSTRUMENT OF PROFESSIONAL SERVICE PREPARED BY JONATHAN RIVERA ARCHITECT. ALTERATION OF THIS DOCUMENT BY ANY PARTY OTHER THAN JONATHAN RIVERA ARCHITECT IS A VIOLATION OF LAW THAT WILL BE PROSECUTED TO THE FULLEST EXTENT.
 Copyright © 2009
 Jonathan Rivera Architect
 All Rights Reserved



BUILDER
 Mueller Homes
 7520 Main Street, Suite 201
 Sykesville, Maryland 21784
 410.549.4444
 pauljr@muellerhomes.com

PROPOSED RESIDENCE

KAHN RESIDENCE
 3678 Folly Quarter Road,
 Ellicott City, Maryland 21042

ARCHITECT
 Jonathan Rivera AIA, NCARB
 Howard County, Maryland
 443.226.5745
 jrvera@jonathanrivera.com

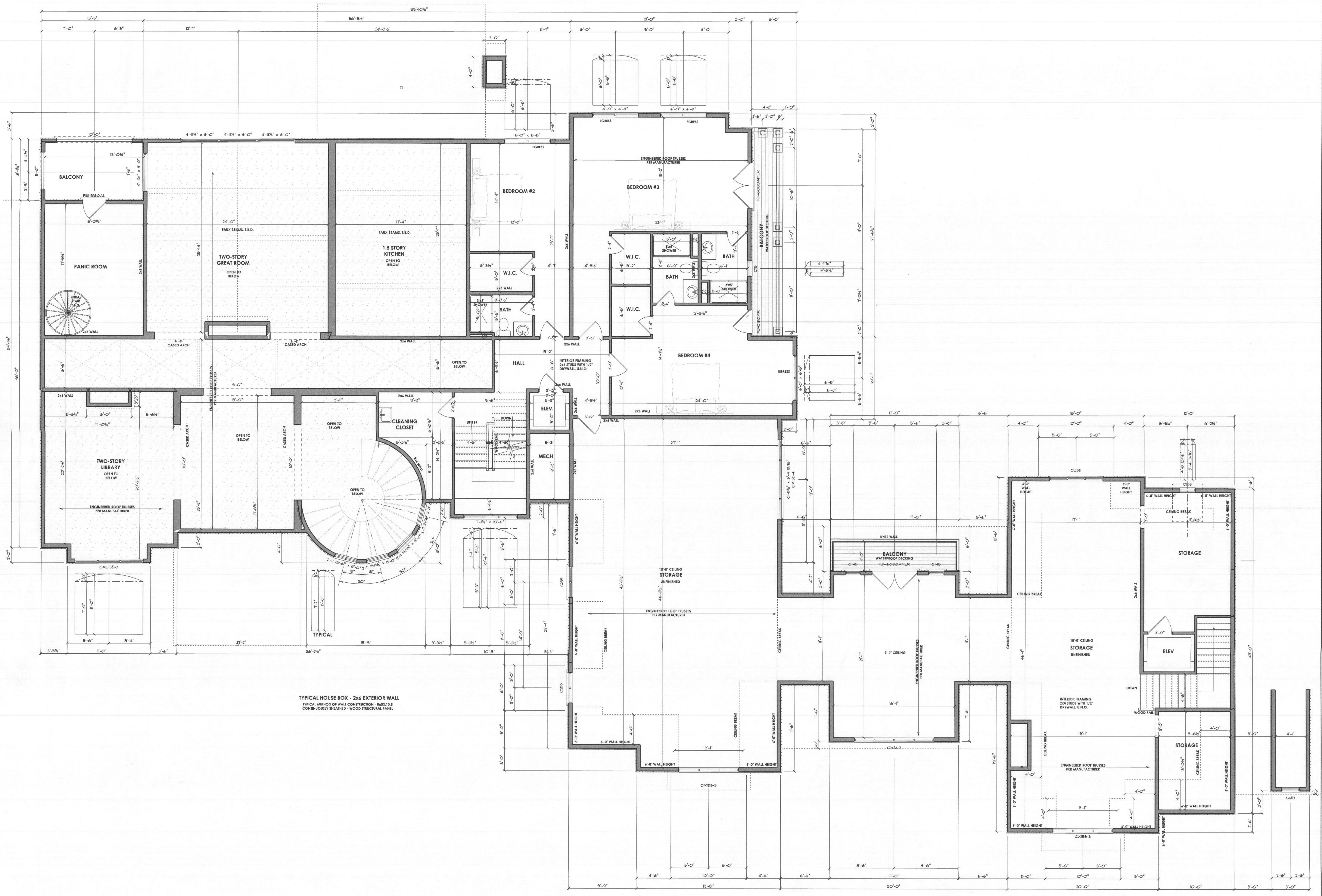

ISSUE DATE

1	4-19-21	BID SET
2	1-19-22	PERMIT SET
3	2-22-22	REVISION

SCALE: 1/4" = 1'-0"



PROFESSIONAL CERTIFICATION
 I certify that these documents were prepared or approved by me, and that I am a duly licensed professional architect under the laws of the State of Maryland, License Number #14678, Expiration Date: 6/30/2022

WARNING:
 THIS DOCUMENT IS AN INSTRUMENT OF PROFESSIONAL SERVICE PREPARED BY JONATHAN RIVERA ARCHITECT. ALTERATION OF THIS DOCUMENT BY ANY PARTY OTHER THAN JONATHAN RIVERA ARCHITECT IS A VIOLATION OF LAW THAT WILL BE PROSECUTED TO THE FULLEST EXTENT.

Copyright © 2009
 Jonathan Rivera Architect
 All Rights Reserved



BUILDER
 Mueller Homes
 7520 Main Street, Suite 201
 Sykesville, Maryland 21784

410.549.4444
 pauljr@muellerhomes.com

PROPOSED RESIDENCE

KAHN RESIDENCE
 3678 Folly Quarter Road,
 Ellicott City, Maryland 21042

ARCHITECT
 Jonathan Rivera AIA, NCARB
 Howard County, Maryland

443.226.5745
 jrivera@jonathanrivera.com

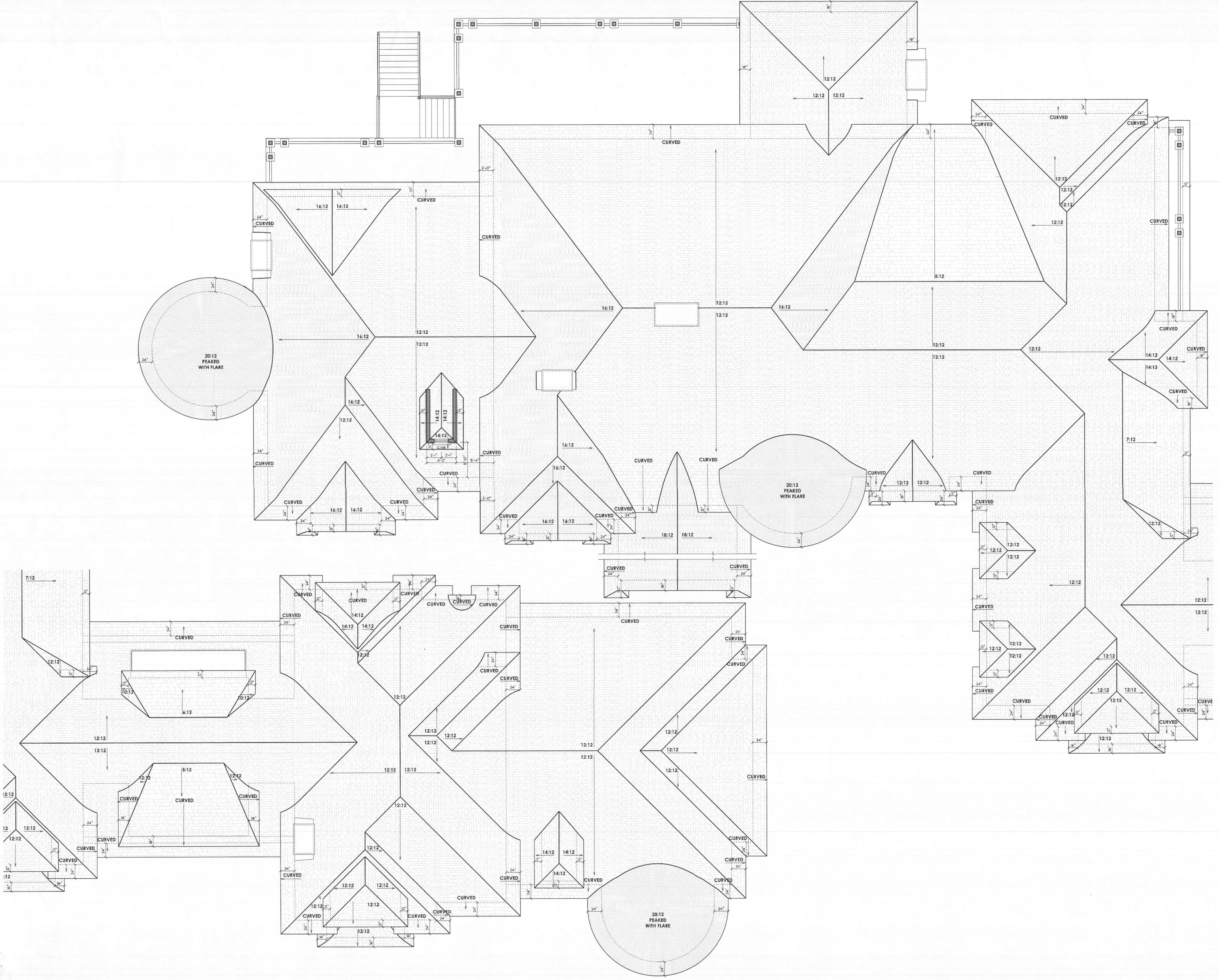

ISSUE DATE

1	4-19-21	BID SET
2	1-19-22	PERMIT SET
3	2-22-22	REVISION
4		
5		
6		
7		
8		

SCALE: 1/4" = 1'-0"



SECTION B-B

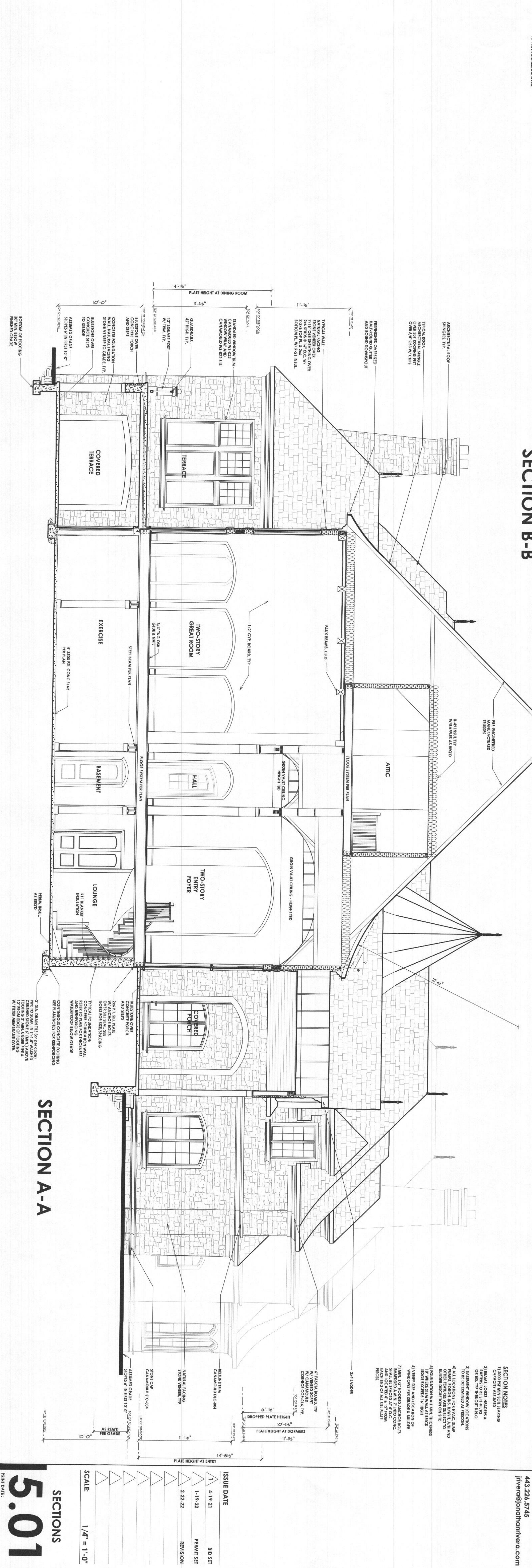

SECTION A-A

SECTION NOTES

- 1) 2008 PERMANENT FOUNDATION
- 2) FOUNDATION WALLS SHALL BE 12" MIN. THICK CONCRETE WITH REINFORCING BARS.
- 3) EXTERIOR FINISHES TO BE DETERMINED IN SPECIFICATIONS.
- 4) ALL OCCUPANCY LOADS SHALL BE AS SHOWN ON OTHER DRAWINGS AND SHALL BE TO BE DETERMINED IN SPECIFICATIONS.
- 5) FOUNDATION WALLS SHALL BE 12" MIN. THICK CONCRETE WITH REINFORCING BARS.
- 6) FOUNDATION WALLS SHALL BE 12" MIN. THICK CONCRETE WITH REINFORCING BARS.
- 7) ALL 12" THICK ANCHOR BOLTS SHALL BE SET IN 4" MIN. THICK CONCRETE WITH REINFORCING BARS.
- 8) FOUNDATION WALLS SHALL BE 12" MIN. THICK CONCRETE WITH REINFORCING BARS.
- 9) FOUNDATION WALLS SHALL BE 12" MIN. THICK CONCRETE WITH REINFORCING BARS.
- 10) FOUNDATION WALLS SHALL BE 12" MIN. THICK CONCRETE WITH REINFORCING BARS.

ARCHITECT
Jonathan Rivera AIA, NCARB
Howard County, Maryland
443.226.5745
jrivera@jonathrivera.com

BUILDER
Mueller Homes
7920 Main Street, Suite 201
Sykesville, Maryland 21784
410.549.4444
paul@muellerhomes.com

PROPOSED RESIDENCE

KAHN RESIDENCE
3478 Edly, Quaker Road,
Ellicott City, Maryland 21042

ARCHITECT'S SEAL
JONATHAN RIVERA
AIA, NCARB
443.226.5745
jrivera@jonathrivera.com

ISSUE DATE

4.19.21	BID SET
1.19.22	PERMIT SET
2.22.22	REVISION

SCALE: 1/4" = 1'-0"

SECTIONS

5.01

PRINT DATE: Friday, March 25, 2023

JONATHAN RIVERA ARCHITECTURE
ARCHITECT
443.226.5745
jonathrivera.com

MUELLER HOMES
EST. 1992
Building Homes For Your Future

PROFESSIONAL CERTIFICATION
I certify that these documents were prepared or approved by me, and that I am a duly licensed professional architect under the laws of the State of Maryland.
License Number: #14678
Expiration Date: 6/30/2022

THIS DOCUMENT IS THE PROPERTY OF MUELLER HOMES. IT IS TO BE USED ONLY FOR THE PROJECT AND SITE SPECIFICALLY IDENTIFIED HEREIN. IT IS NOT TO BE REPRODUCED OR TRANSMITTED IN ANY FORM OR BY ANY MEANS, ELECTRONIC OR MECHANICAL, INCLUDING PHOTOCOPYING, RECORDING, OR BY ANY INFORMATION STORAGE AND RETRIEVAL SYSTEM, WITHOUT THE WRITTEN PERMISSION OF MUELLER HOMES.
Copyright © 2009
All Rights Reserved



PROFESSIONAL CERTIFICATION
 I certify that these documents were prepared or approved by me, and that I am a duly licensed professional architect under the laws of the State of Maryland.
 License Number #14678
 Expiration Date: 6/30/2022

WARNING:
 THIS DOCUMENT IS AN INSTRUMENT OF PROFESSIONAL SERVICE PREPARED BY JONATHAN RIVERA ARCHITECT. ALTERATION OF THIS DOCUMENT BY ANY PARTY OTHER THAN JONATHAN RIVERA ARCHITECT IS A VIOLATION OF LAW THAT WILL BE PROSECUTED TO THE FULLEST EXTENT.
 Copyright © 2009
 Jonathan Rivera Architect
 All Rights Reserved



BUILDER
 Mueller Homes
 7520 Main Street, Suite 201
 Sykesville, Maryland 21784
 410.549.4444
 pauljr@muellerhomes.com

PROPOSED RESIDENCE

KAHN RESIDENCE
 3678 Folly Quarter Road,
 Ellicott City, Maryland 21042

ARCHITECT
 Jonathan Rivera AIA, NCARB
 Howard County, Maryland
 443.226.5745
 jrvera@jonathanrivera.com

ISSUE DATE

1	4-19-21	BID SET
2	1-19-22	PERMIT SET
3	2-22-22	REVISION

SCALE: 1/4" = 1'-0"

SECTIONS
5.02
 PRINT DATE:
 Friday, March 25, 2022

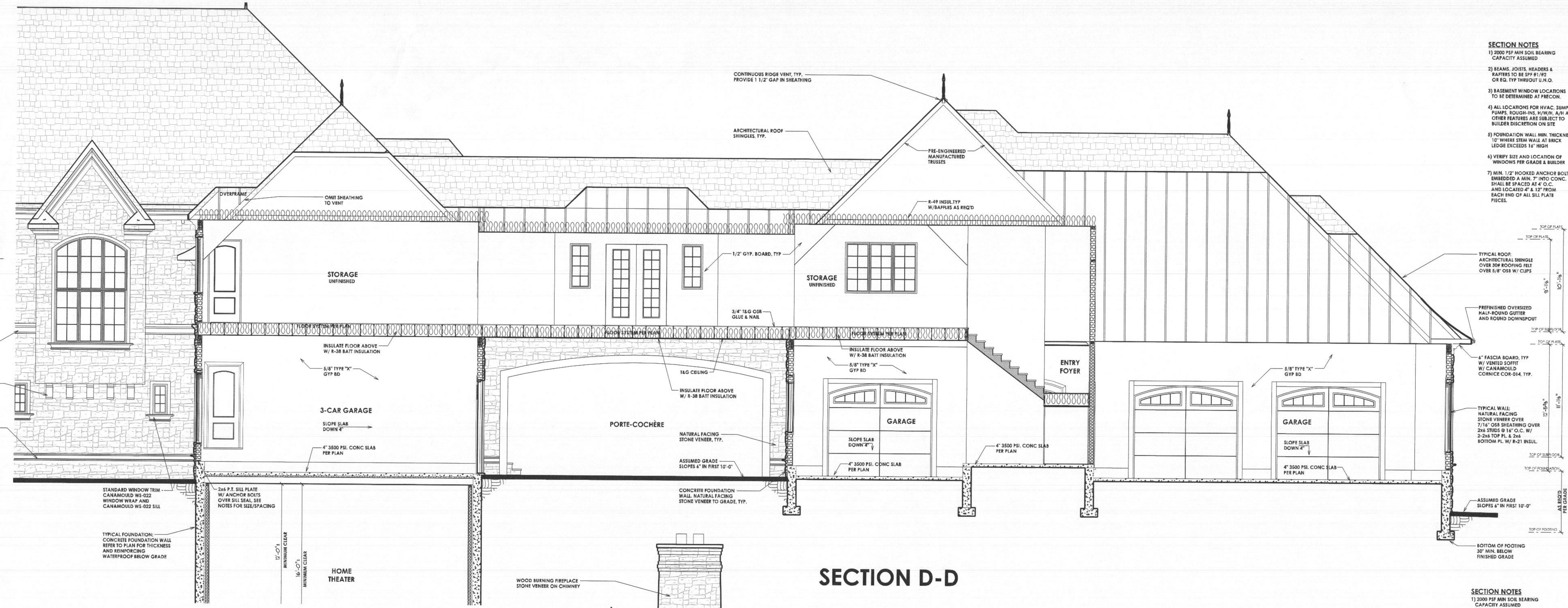

SECTION D-D

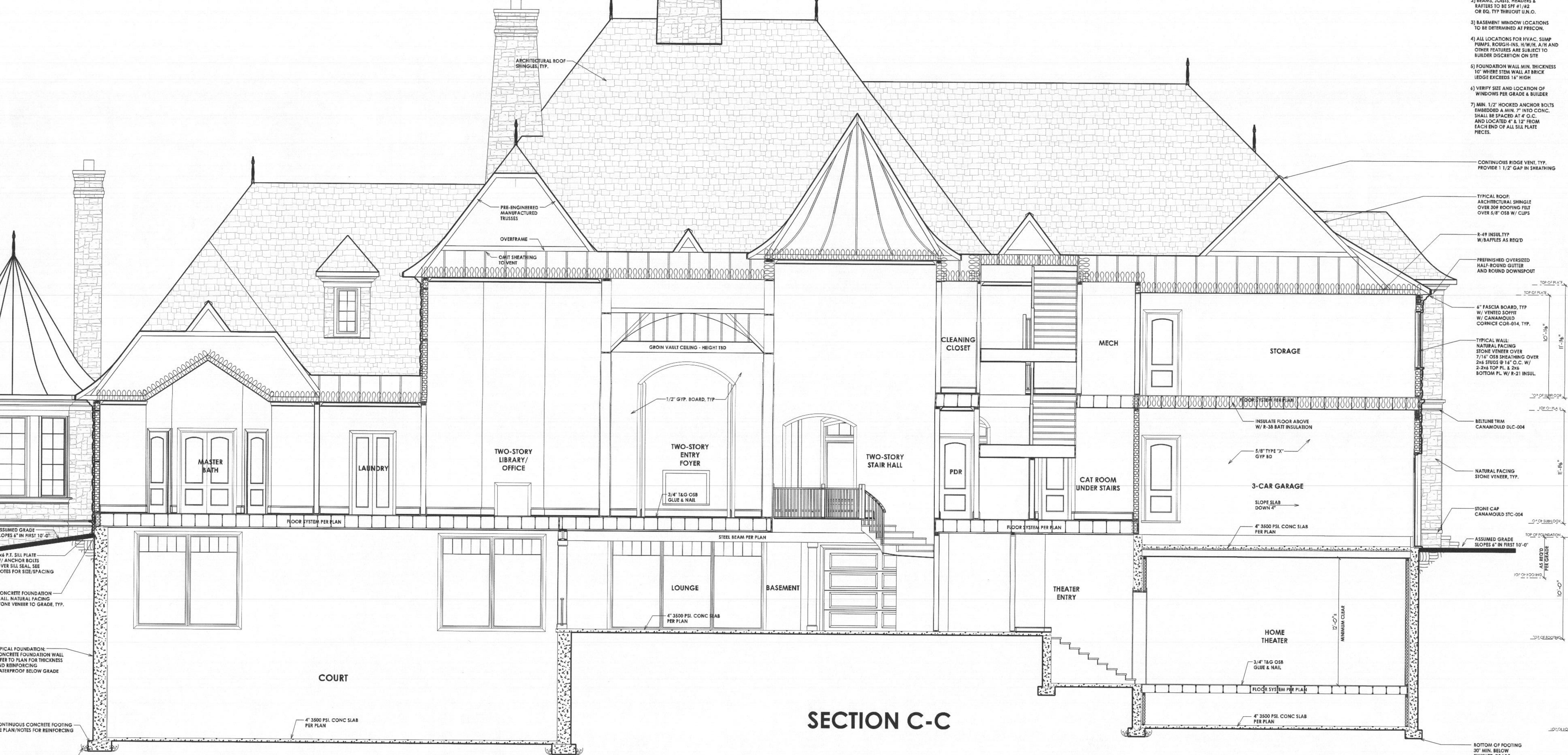

SECTION C-C

2" DIA. DRAIN TILE (OR 6\"/>



PROFESSIONAL CERTIFICATION
I certify that these documents were prepared or approved by me, and that I am a duly licensed professional architect under the laws of the State of Maryland.
License Number #14678
Expiration Date: 6/30/2022

WARNING: THIS DOCUMENT IS AN INSTRUMENT OF PROFESSIONAL SERVICE PREPARED BY JONATHAN RIVERA ARCHITECT. VIOLATION OF THIS DOCUMENT BY ANY PARTY OTHER THAN JONATHAN RIVERA ARCHITECT IS A VIOLATION OF LAW THAT WILL BE PROSECUTED TO THE FULLEST EXTENT.
Copyright © 2009
Jonathan Rivera Architect
All Rights Reserved



BUILDER
Mueller Homes
7520 Main Street, Suite 201
Sykesville, Maryland 21784
410.549.4444
pauljr@muellerhomes.com

PROPOSED RESIDENCE

KAHN RESIDENCE
3678 Folly Quarter Road,
Ellicott City, Maryland 21042

ARCHITECT
Jonathan Rivera AIA, NCARB
Howard County, Maryland
443.226.5745
jrvera@jonathanrivera.com

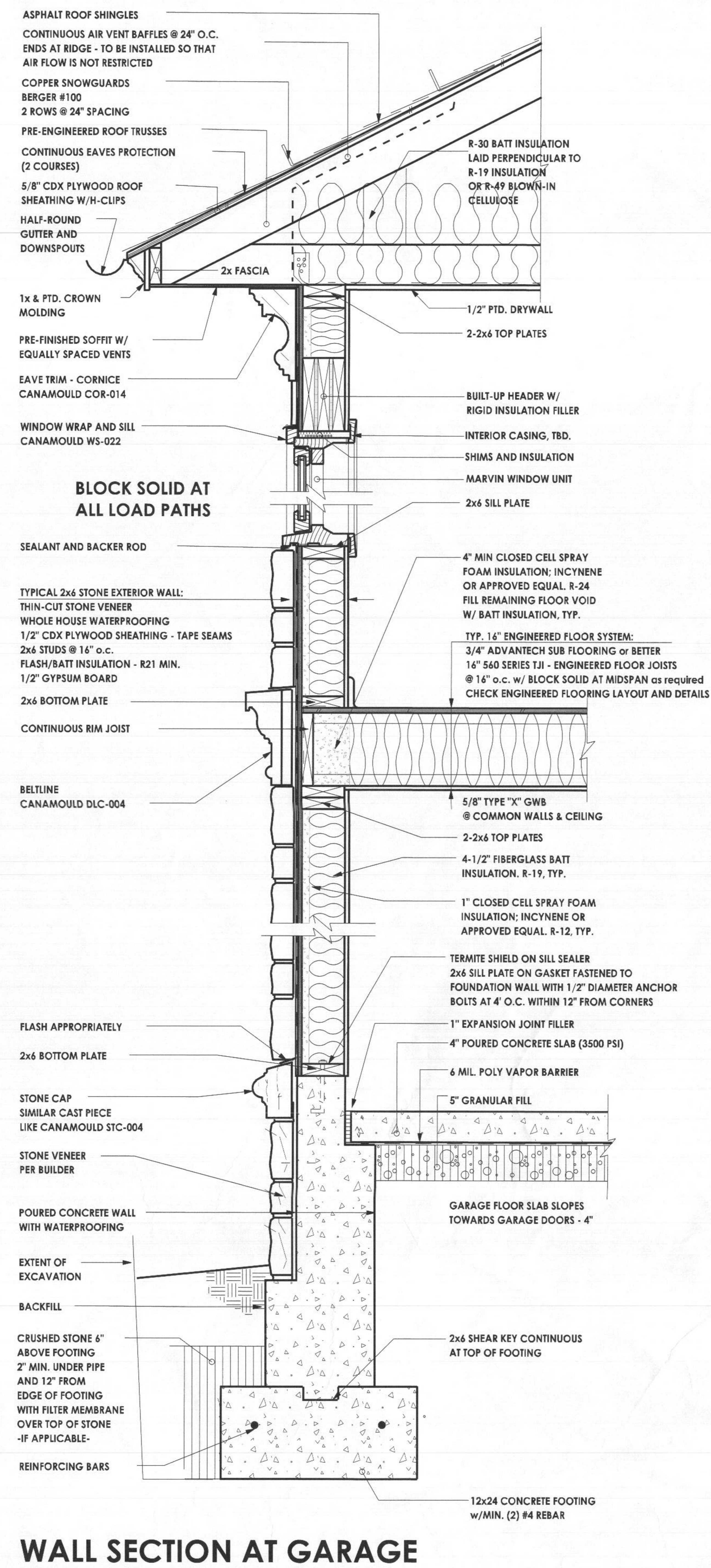

WALL SECTION AT GARAGE

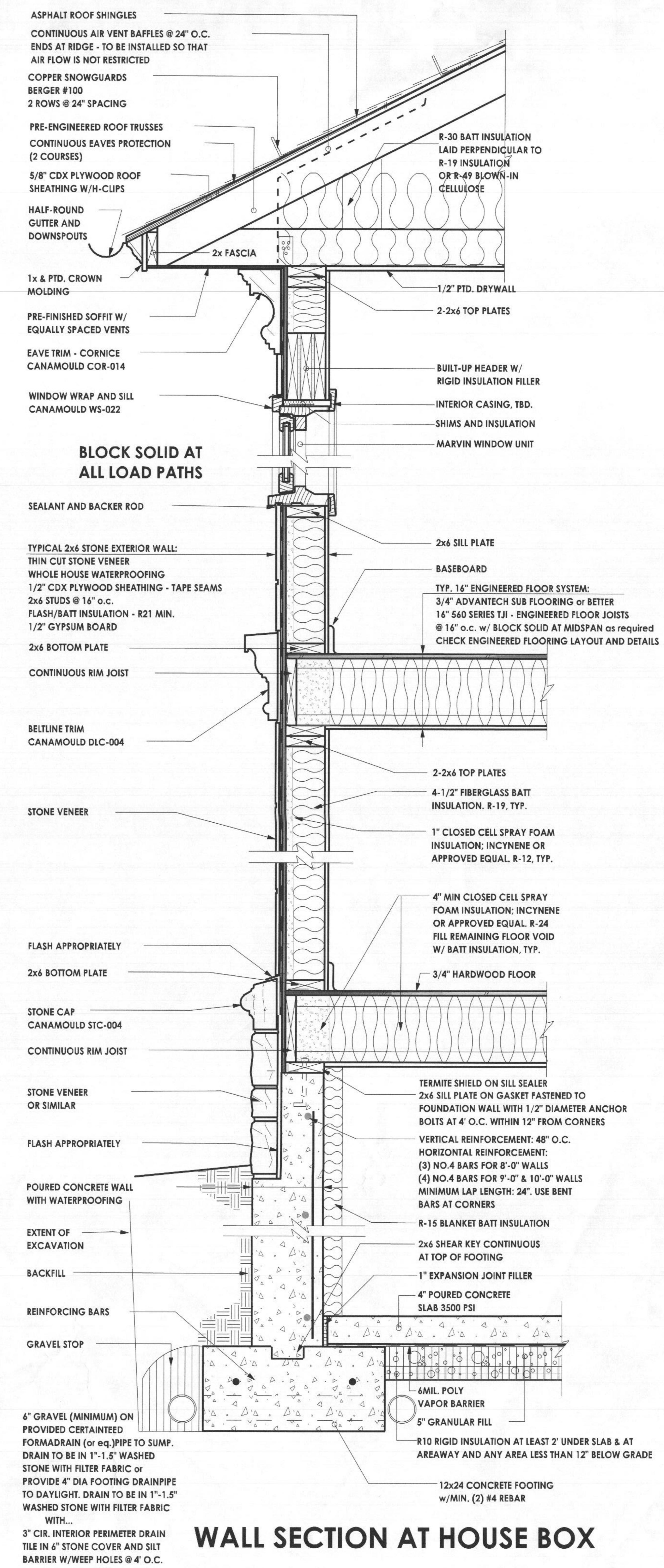

WALL SECTION AT HOUSE BOX

ISSUE DATE

1	4-19-21	BID SET
2	1-19-22	PERMIT SET
3	2-22-22	REVISION
4		
5		
6		
7		
8		
9		
10		

SCALE: 1/4" = 1'-0"



PROFESSIONAL CERTIFICATION I certify that these documents were prepared or approved by me, and that I am a duly licensed professional architect under the laws of the State of Maryland.
License Number #14678
Expiration Date: 6/30/2022

WARNING: THIS DOCUMENT IS AN INSTRUMENT OF PROFESSIONAL SERVICE PREPARED BY JONATHAN RIVERA ARCHITECT. A VIOLATION OF THIS DOCUMENT BY ANY PARTY OTHER THAN JONATHAN RIVERA ARCHITECT IS A VIOLATION OF LAW THAT WILL BE PROSECUTED TO THE FULLEST EXTENT.
Copyright © 2009
Jonathan Rivera Architect
All Rights Reserved



BUILDER
Mueller Homes
7520 Main Street, Suite 201
Sykesville, Maryland 21784
410.549.4444
paulj@muellerhomes.com

PROPOSED RESIDENCE

KAHN RESIDENCE
3678 Folly Quarter Road,
Ellicott City, Maryland 21042

ARCHITECT
Jonathan Rivera AIA, NCARB
Howard County, Maryland
443.226.5745
jriv@jonathanrivera.com

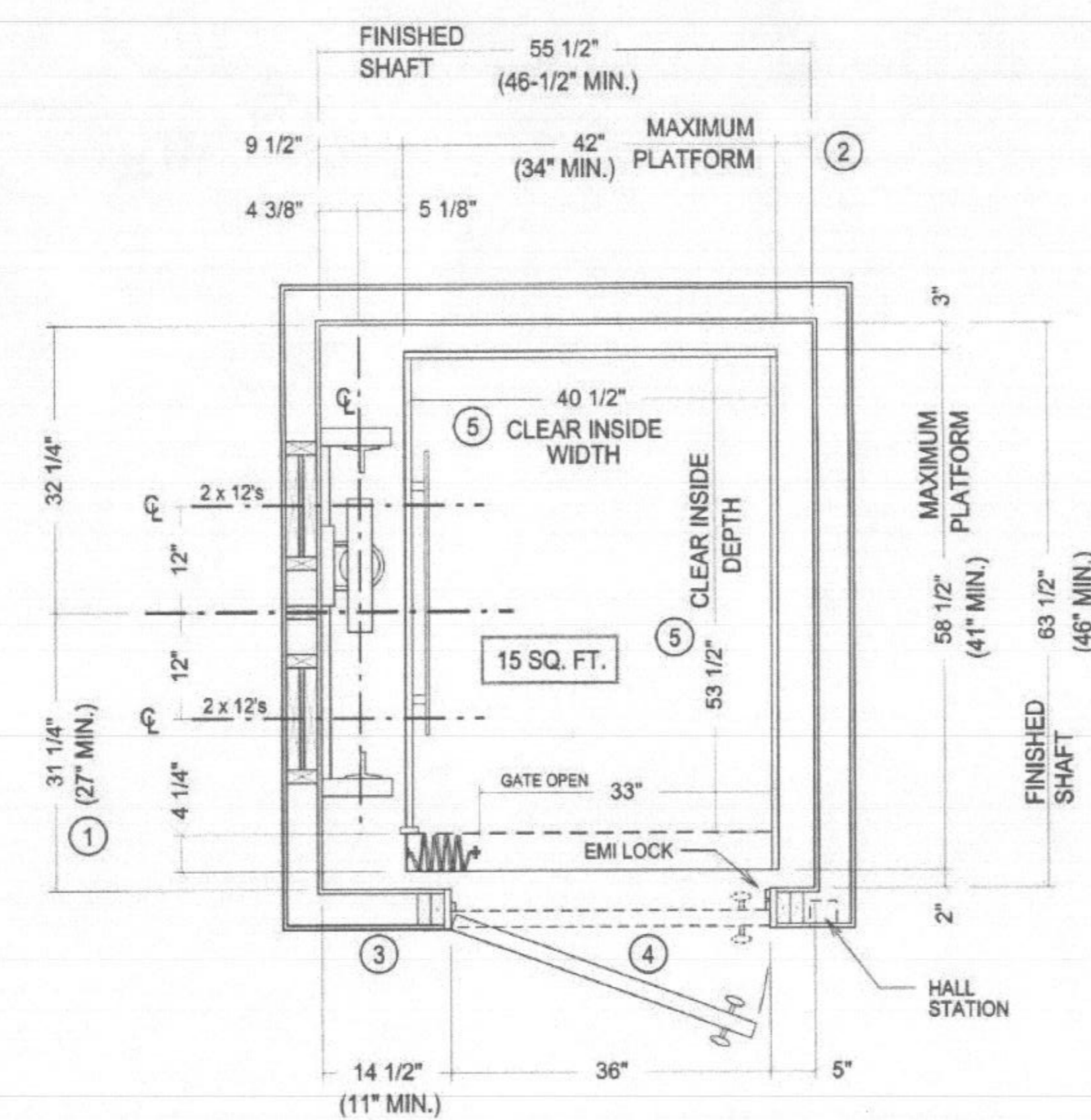

RECESS DOOR TO AS 2x4 WALL AT HOISTWAY DOOR FOR 3x5 RULE
STANDARD HOISTWAY PLAN

VERIFY ROUGH OPENING ON BUILDING PLANS

- IF PLATFORM SIZE IS REDUCED, THEN THE BLOCKING IS TO BE POSITIONED SUCH THAT IT IS CENTERED ON THE PLATFORM. (PLATFORM DEPTH / 2) + 2" = CENTERLINE OF RAIL BLOCKING OFF OF INSIDE FRONT WALL. (MIN. 27" DIMENSION)
- CAR TO WALL (CTW) DIMENSION IS 3" MIN. WITH WALL MOUNT PHONE AND 4" MIN. WITH PHONE BOX
- HOISTWAY DOORS AND FRAMES TO BE INSTALLED IN A 2" x 4" WALL CONSTRUCTION OR RECESSED INTO A DEEPER WALL CONSTRUCTION TO EQUATE TO A 2" x 4" WALL. THIS IS REQUIRED TO COMPLY WITH 3" x 5" RULE.
- HOISTWAY DOORS TO BE SOLID CORE (BY OTHERS.)
- CLEAR CAB DIMENSIONS BASED ON A 3/4" FLAT WALL CAB DESIGN. PICTURE FRAME AND FRAME / PANEL CABS - REDUCE CLEAR INSIDE WIDTH BY 1-1/2" AND CLEAR INSIDE DEPTH BY 3/4".

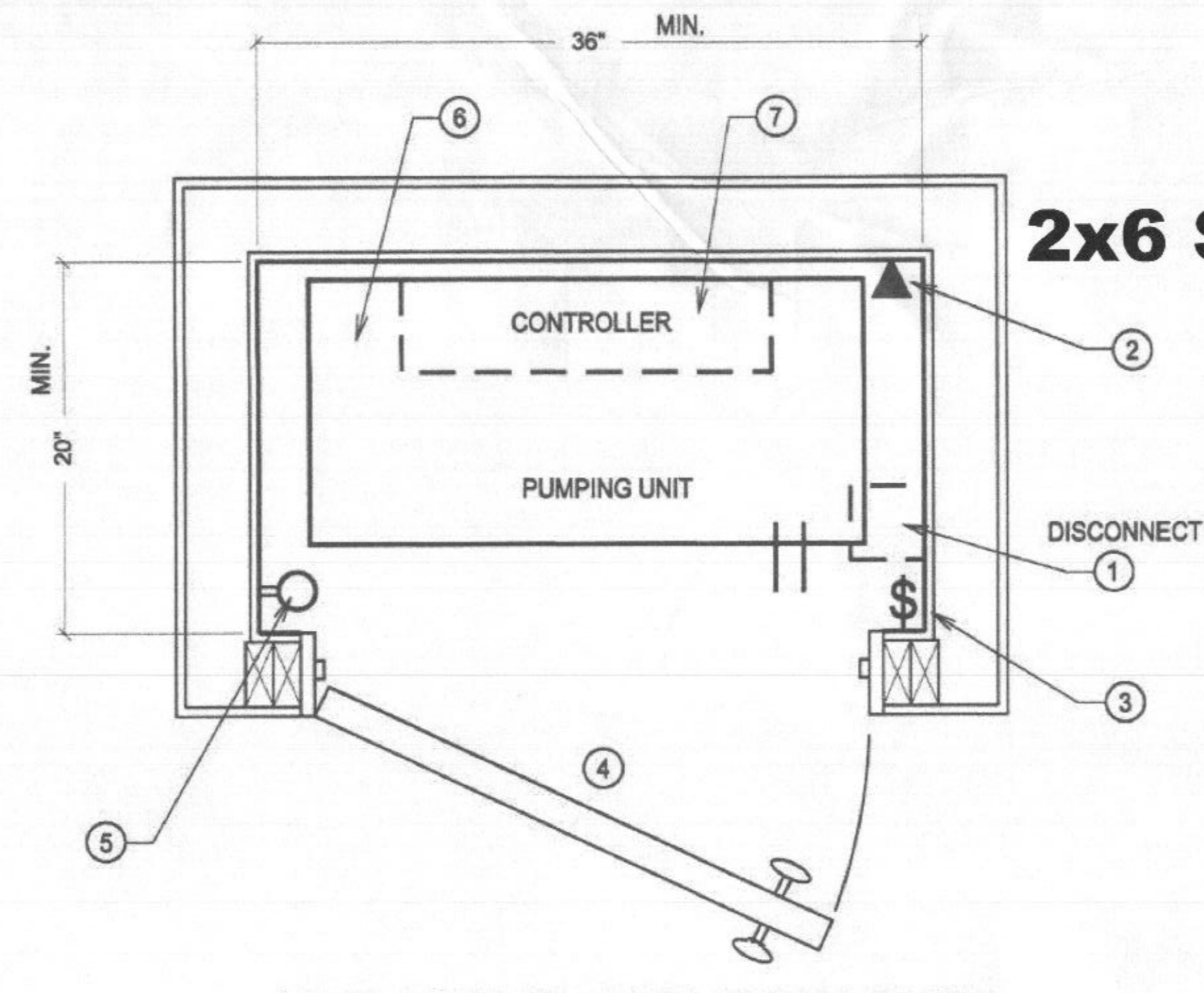

ALTERNATE MACHINE ROOM LAYOUT

SCALE - 1" = 1'

- 220 V, 2 POLE, SINGLE PHASE, FUSED DISCONNECT WITH 20 AMP RK-5 FUSES (PER NEC 2002 - BY OTHERS.) ALSO, PROVIDE 120 V, FUSED DISCONNECT OR 15 AMP CIRCUIT BREAKER FOR CAB LIGHTS (PER NEC 2002 - BY OTHERS.)
- PROVIDE A PHONE LINE TO THE ELEVATOR MACHINE ROOM AND INSTALL IN A 4" x 4" BOX WITH COVER (8' - 10' TAIL MIN.) (BY OTHERS.)
- LIGHT SWITCH TO BE INSTALLED ADJACENT TO LOCK SIDE OF THE DOOR (BY OTHERS.)
- MACHINE ROOM DOOR TO BE A MINIMUM OF 30" WIDE (BY OTHERS.)
- A GFI RECEPTACLE IS TO BE PROVIDED IN THE ELEVATOR MACHINE ROOM / SPACE (PER NEC 2002 - BY OTHERS.)
- 5'-0" MIN. HEADROOM REQ'D FOR ELEVATED PLATFORM STANDS.
- CONTROLLER IS WALL MOUNTED ABOVE PUMPING UNIT. DIMENSIONS 20" W x 20" H x 8" D WITH BOTTOM OF CONTROLLER 4'-0" ABOVE FLOOR (TYPICALLY.)
- PUMPING UNIT DIMENSIONS: 14-1/4" D x 30" L x 34" H

NOTE: ALL DIMENSIONS ARE APPROXIMATE

2x6 SHAFT CONSTRUCTION

"3 X 5 Rule"
CLEARANCE BETWEEN HOISTWAY DOORS and LANDING SILLS AND CAR DOORS.

The clearance between the hoistway doors and the hoistway edge of the landing shall not exceed 3 in. The distance between the hoistway face of the landing door and the car shall not exceed 5 in.

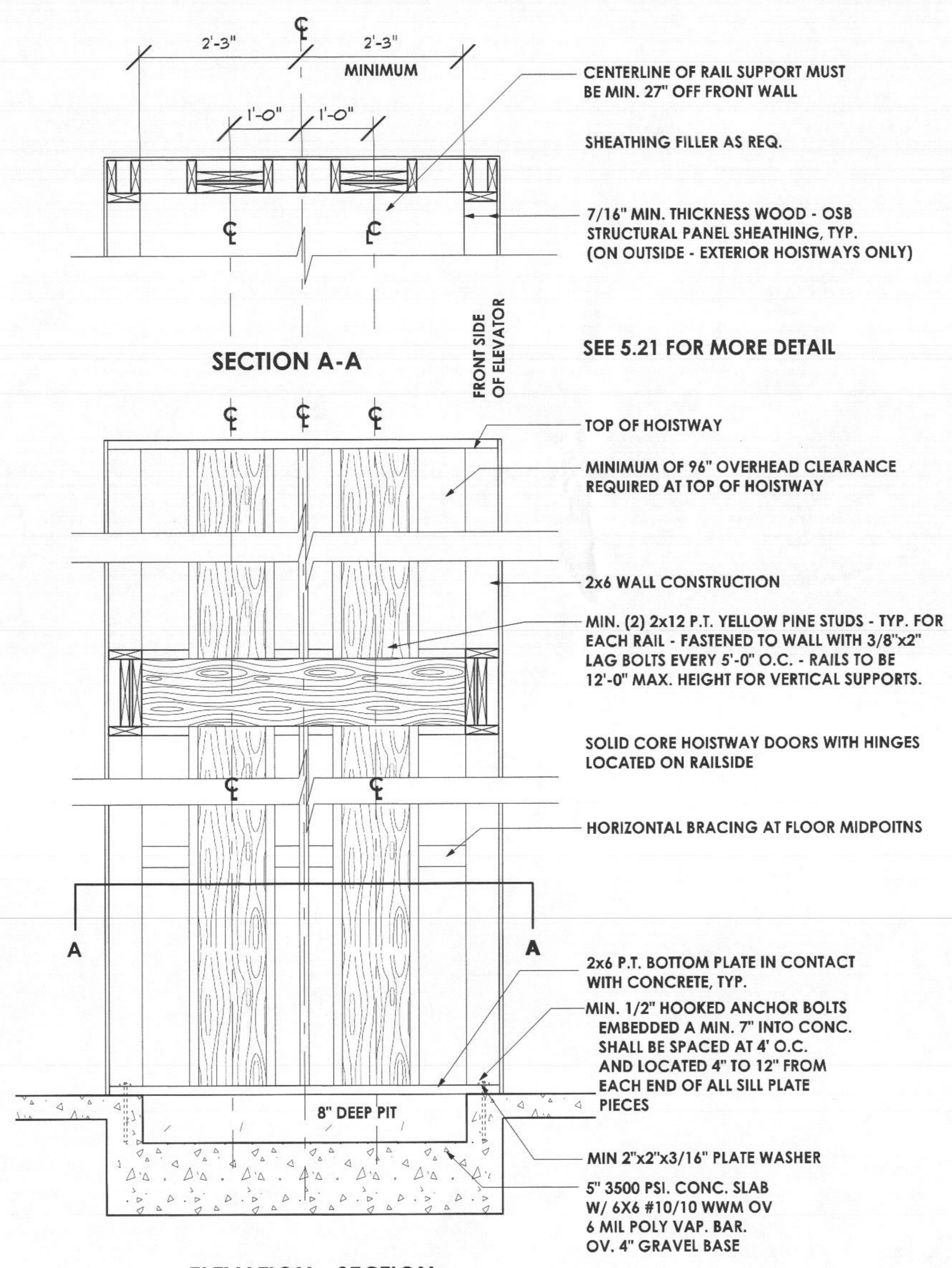
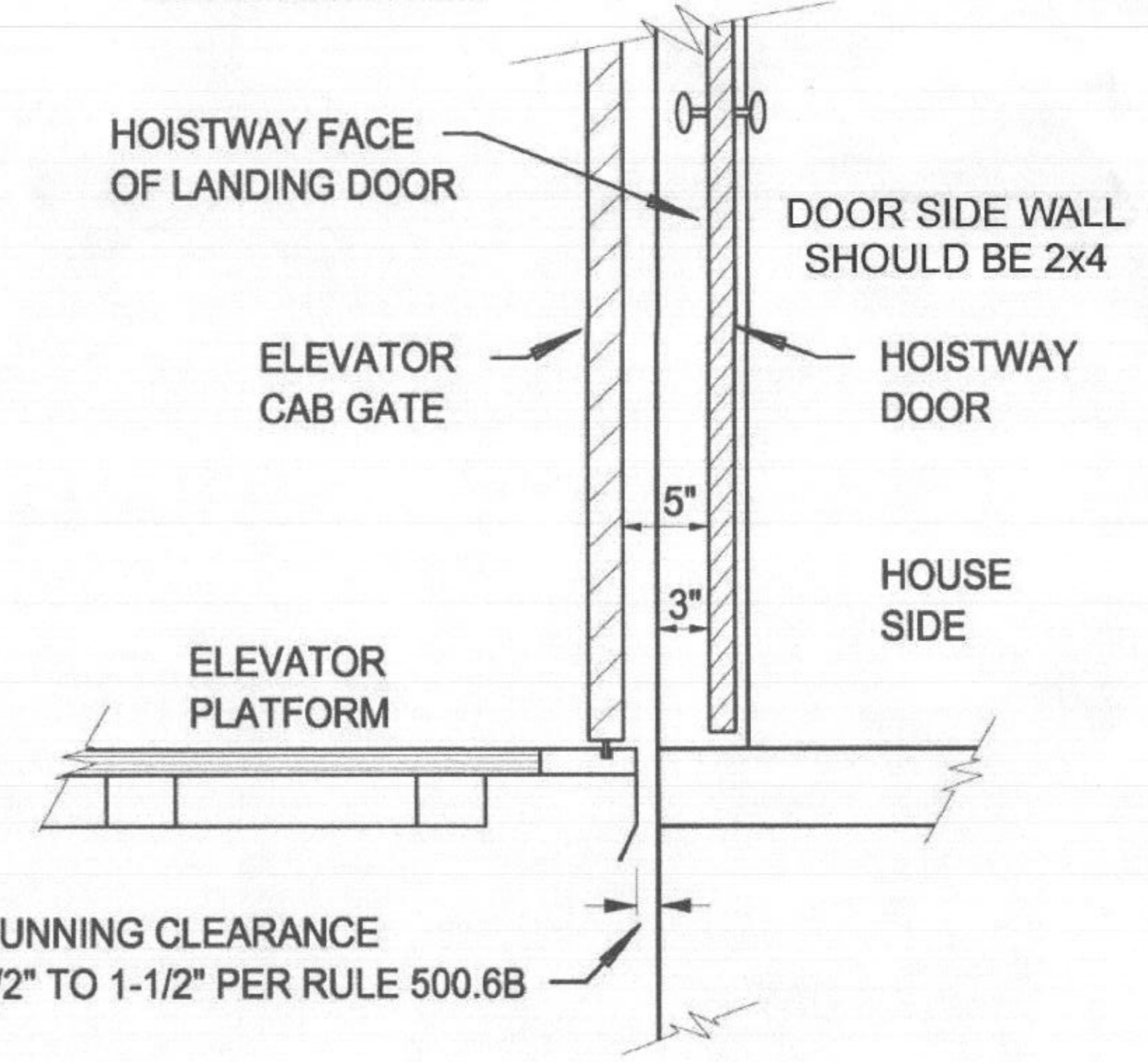

ELEVATION - SECTION

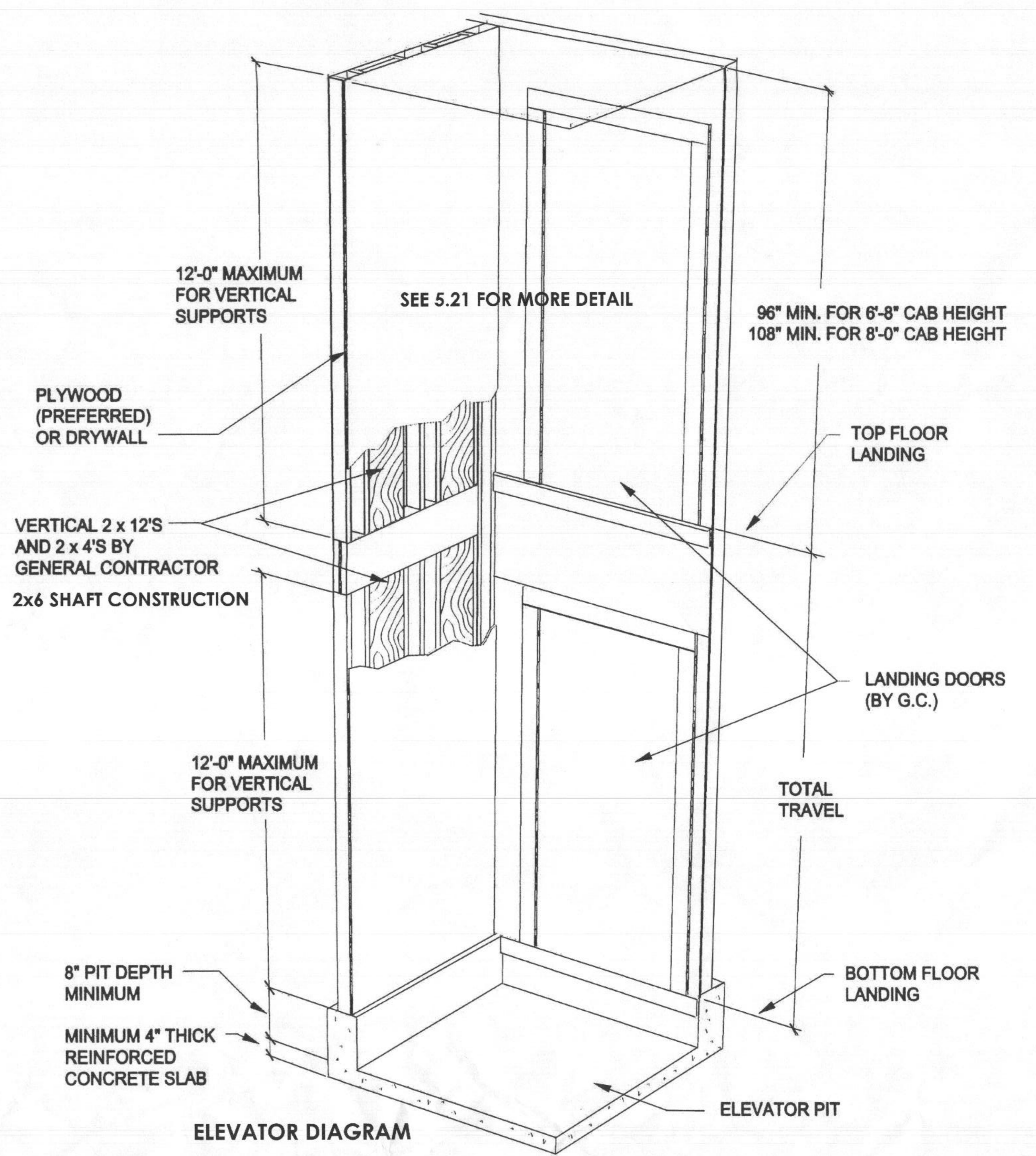

ELEVATOR DIAGRAM

ISSUE DATE	BID SET
4-19-21	BID SET
1-19-22	PERMIT SET
2-22-22	REVISION

SCALE:

ELEVATOR DETAILS
5.20

PRINT DATE: Friday, March 25, 2022