



# Building Permit Application

Howard County Maryland  
Department of Inspections, Licenses and Permits  
3430 Court House Drive  
Permits: 410-313-2455  
[www.howardcountymd.gov](http://www.howardcountymd.gov)

Date Received: \_\_\_\_\_

Permit No.: 410-313-2455

Building Address: 4892 Court House Dr  
 City: 17947 State: MD Zip Code: 21076  
 Suite/Apt. # \_\_\_\_\_ SDP/WP/BA #: \_\_\_\_\_  
 Census Tract: \_\_\_\_\_ Subdivision: \_\_\_\_\_  
 Section: \_\_\_\_\_ Area: \_\_\_\_\_ Lot: \_\_\_\_\_  
 Tax Map: \_\_\_\_\_ Parcel: \_\_\_\_\_ Grid: \_\_\_\_\_  
 Zoning: \_\_\_\_\_ Map Coordinates: \_\_\_\_\_ Lot Size: \_\_\_\_\_

Existing Use: WED  
 Proposed Use: SEMI-DETACHED HOME  
 Estimated Construction Cost: \$ 110,000  
 Description of Work: DETACHED 1 1/2 STORY  
W/ 17'6" x 34'12"  
 Occupant/Tenant Name: \_\_\_\_\_  
 Was tenant space previously occupied?  Yes  No  
 Contact Name: \_\_\_\_\_  
 Address: \_\_\_\_\_  
 City: \_\_\_\_\_ State: \_\_\_\_\_ Zip Code: \_\_\_\_\_  
 Phone: \_\_\_\_\_ Fax: \_\_\_\_\_  
 Email: \_\_\_\_\_

Property Owner's Name: DANIEL A. OSWALD  
 Address: 4892 COURT HOUSE DR  
 City: 17947 State: MD Zip Code: 21076  
 Phone: 410-313-2455 Fax: \_\_\_\_\_  
 Email: \_\_\_\_\_

**Applicant's Name & Mailing Address, (If other than stated herein)**  
 Applicant's Name: DANIEL A. OSWALD  
 Address: 4892 COURT HOUSE DR  
 City: 17947 State: MD Zip Code: 21076  
 Phone: 410-313-2455 Fax: \_\_\_\_\_  
 Email: DOSWALD@GMAIL.COM

Contractor Company: OSWALD ENT INC  
 Contact Person: DAN OSWALD  
 Address: 4892 COURT HOUSE DR  
 City: \_\_\_\_\_ State: \_\_\_\_\_ Zip Code: \_\_\_\_\_  
 License No.: 11176  
 Phone: \_\_\_\_\_ Fax: \_\_\_\_\_  
 Email: \_\_\_\_\_

Engineer/Architect Company: \_\_\_\_\_  
 Responsible Design Prof.: \_\_\_\_\_  
 Address: \_\_\_\_\_  
 City: \_\_\_\_\_ State: \_\_\_\_\_ Zip Code: \_\_\_\_\_  
 Phone: \_\_\_\_\_ Fax: \_\_\_\_\_  
 Email: \_\_\_\_\_

Commercial Building Characteristics	Residential Building Characteristics
Height:	<input type="checkbox"/> SF Dwelling <input type="checkbox"/> SF Townhouse
No. of stories:	<b>Depth</b> <b>Width</b>
Gross area, sq. ft./floor:	1 <sup>st</sup> floor: _____ 2 <sup>nd</sup> floor: _____
Area of construction (sq. ft.):	Basement: _____ <input type="checkbox"/> Finished Basement
Use group:	<input type="checkbox"/> Unfinished Basement <input type="checkbox"/> Crawl Space
<b>Construction type:</b>	<input type="checkbox"/> Slab on Grade
<input type="checkbox"/> Reinforced Concrete	No. of Bedrooms: _____
<input type="checkbox"/> Structural Steel	<b>Multi-family Dwelling</b>
<input type="checkbox"/> Masonry	No. of efficiency units: _____
<input type="checkbox"/> Wood Frame	No. of 1 BR units: _____
<input type="checkbox"/> State Certified Modular	No. of 2 BR units: _____
	No. of 3 BR units: _____
	Other Structure: _____
	Dimensions: _____
<input checked="" type="checkbox"/> <b>Roadside Tree Project Permit</b>	Footings: _____
<input type="checkbox"/> Yes <input type="checkbox"/> No	Roof: _____
<b>Roadside Tree Project Permit #</b>	<input type="checkbox"/> State Certified Modular
	<input type="checkbox"/> Manufactured Home

Utilities	
Electric:	<input type="checkbox"/> Yes <input type="checkbox"/> No
Gas:	<input type="checkbox"/> Yes <input type="checkbox"/> No
Water Supply	
<input type="checkbox"/> Public	
<input type="checkbox"/> Private	
Sewage Disposal	
<input type="checkbox"/> Public	
<input checked="" type="checkbox"/> Private	
Heating System	
<input checked="" type="checkbox"/> Electric <input type="checkbox"/> Oil	
<input type="checkbox"/> Natural Gas <input type="checkbox"/> Propane Gas	
<input type="checkbox"/> Other:	
Sprinkler System:	
<input type="checkbox"/> Yes <input type="checkbox"/> No	
<b>Grading Permit Number:</b> _____	
<b>Building Shell Permit Number:</b> _____	

THE UNDERSIGNED HEREBY CERTIFIES AND AGREES AS FOLLOWS: (1) THAT HE/SHE IS AUTHORIZED TO MAKE THIS APPLICATION; (2) THAT THE INFORMATION IS CORRECT; (3) THAT HE/SHE WILL COMPLY WITH ALL REGULATIONS OF HOWARD COUNTY WHICH ARE APPLICABLE THERETO; (4) THAT HE/SHE WILL PERFORM NO WORK ON THE ABOVE REFERENCED PROPERTY NOT SPECIFICALLY DESCRIBED IN THIS APPLICATION; (5) THAT HE/SHE GRANTS COUNTY OFFICIALS THE RIGHT TO ENTER ONTO THIS PROPERTY FOR THE PURPOSE OF INSPECTING THE WORK PERMITTED AND POSTING NOTICES.

DANIEL A. OSWALD **Applicant's Signature** DANIEL A. OSWALD **Print Name**  
DOSWALD@GMAIL.COM **Email Address** 1/4/17 **Date**  
OSWALD ENT INC **Title/Company**

Checks Payable to: DIRECTOR OF FINANCE OF HOWARD COUNTY  
 \*\*PLEASE WRITE NEATLY & LEGIBLY\*\*  
 -FOR OFFICE USE ONLY-

AGENCY	DATE	SIGNATURE OF APPROVAL
State Highways		
Building Officials		
PSZA ( Zoning )		
PSZA ( Engineering )		
Health	<u>1/4/17</u>	<u>H. Oswald</u>

Is Sediment Control approval required for issuance?  Yes  No  
 CONTINGENCY CONSTRUCTION START

DPZ SETBACK INFORMATION
Front: _____
Rear: _____
Side: _____
Side St.: _____
All minimum setbacks met? <input type="checkbox"/> Yes <input type="checkbox"/> No
Is Entrance Permit Required? <input type="checkbox"/> Yes <input type="checkbox"/> No
Historic District? <input type="checkbox"/> Yes <input type="checkbox"/> No
Lot Coverage for New Town Zone: _____
SDP/Red-line approval date: _____

Filing Fee	\$
Permit Fee	\$
Tech Fee	\$
Excise Tax	\$
PSFS	\$
Guaranty Fund	\$
Add'l per Fee	\$
Total Fees	\$
Sub- Total Paid	\$
Balance Due	\$
Check	#

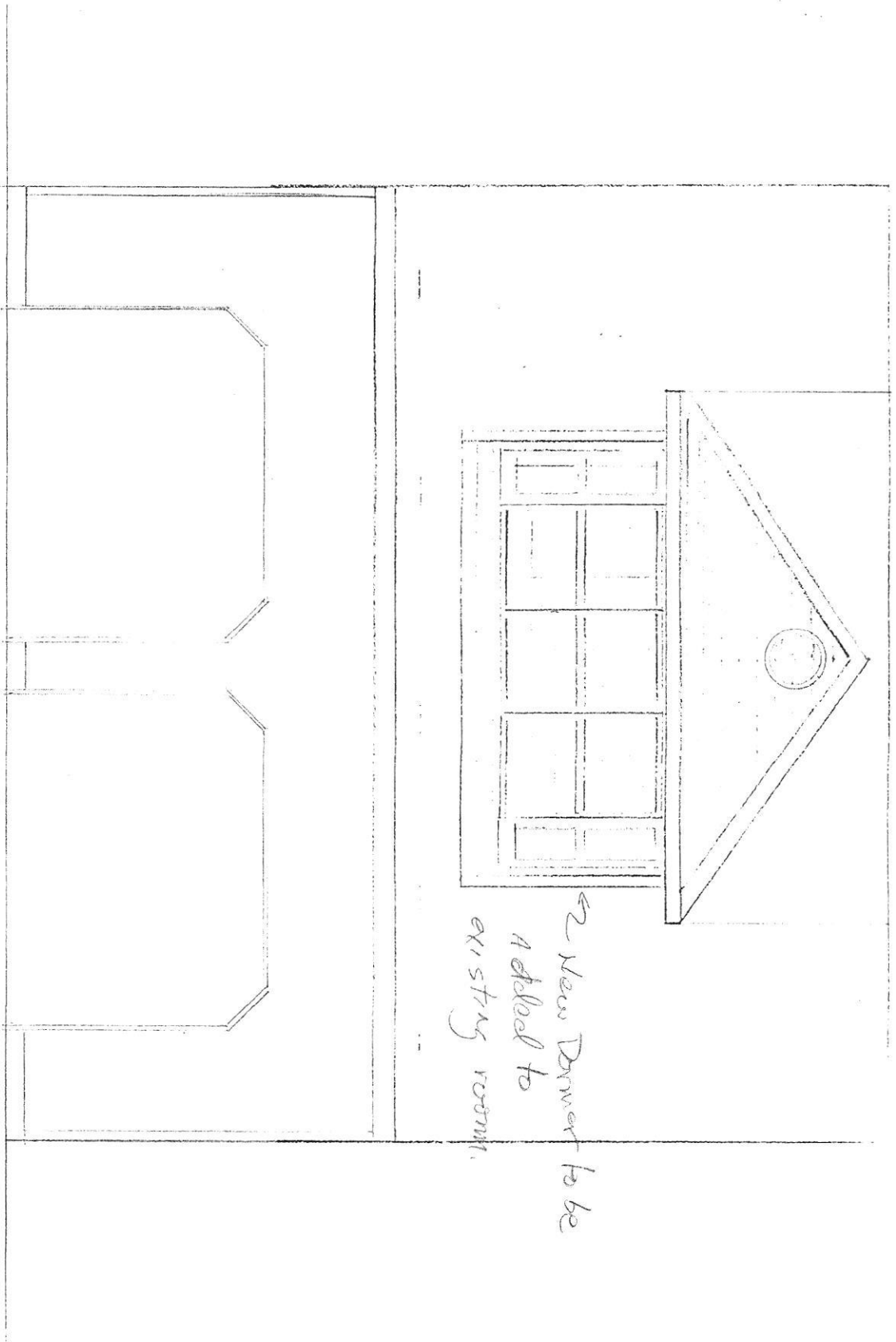

← 2 New Dinner to be added to existing room.

BANKUARY  
4892 GREEN BRIDGE RD  
DAYTON 21036

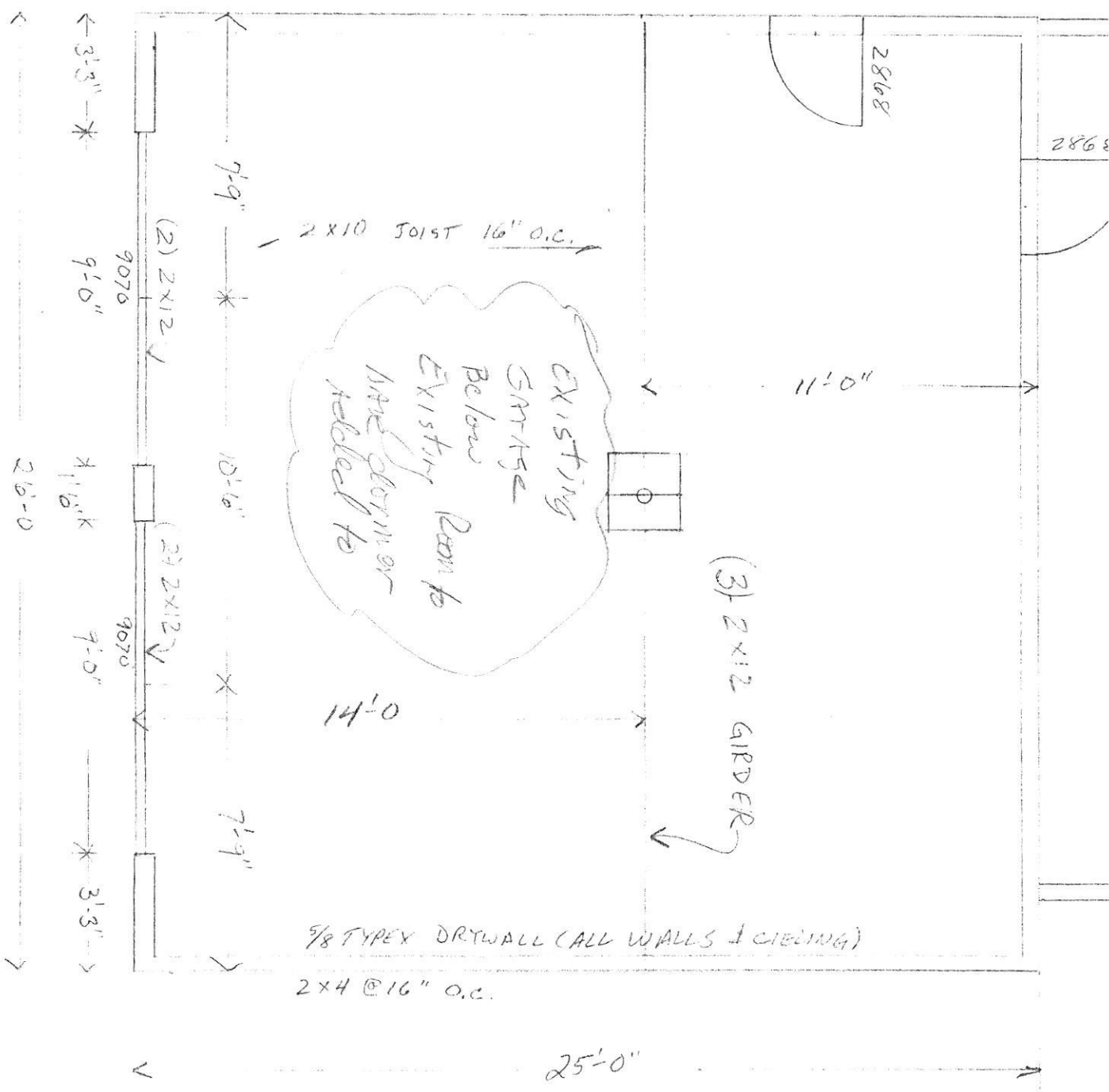

BANWARTH  
 4898 GREEN BRIDGE RD.  
 DAYTON 21036

BANWARTH  
 4892 GREEN BRIDGE RD.  
 DAYTON 21036

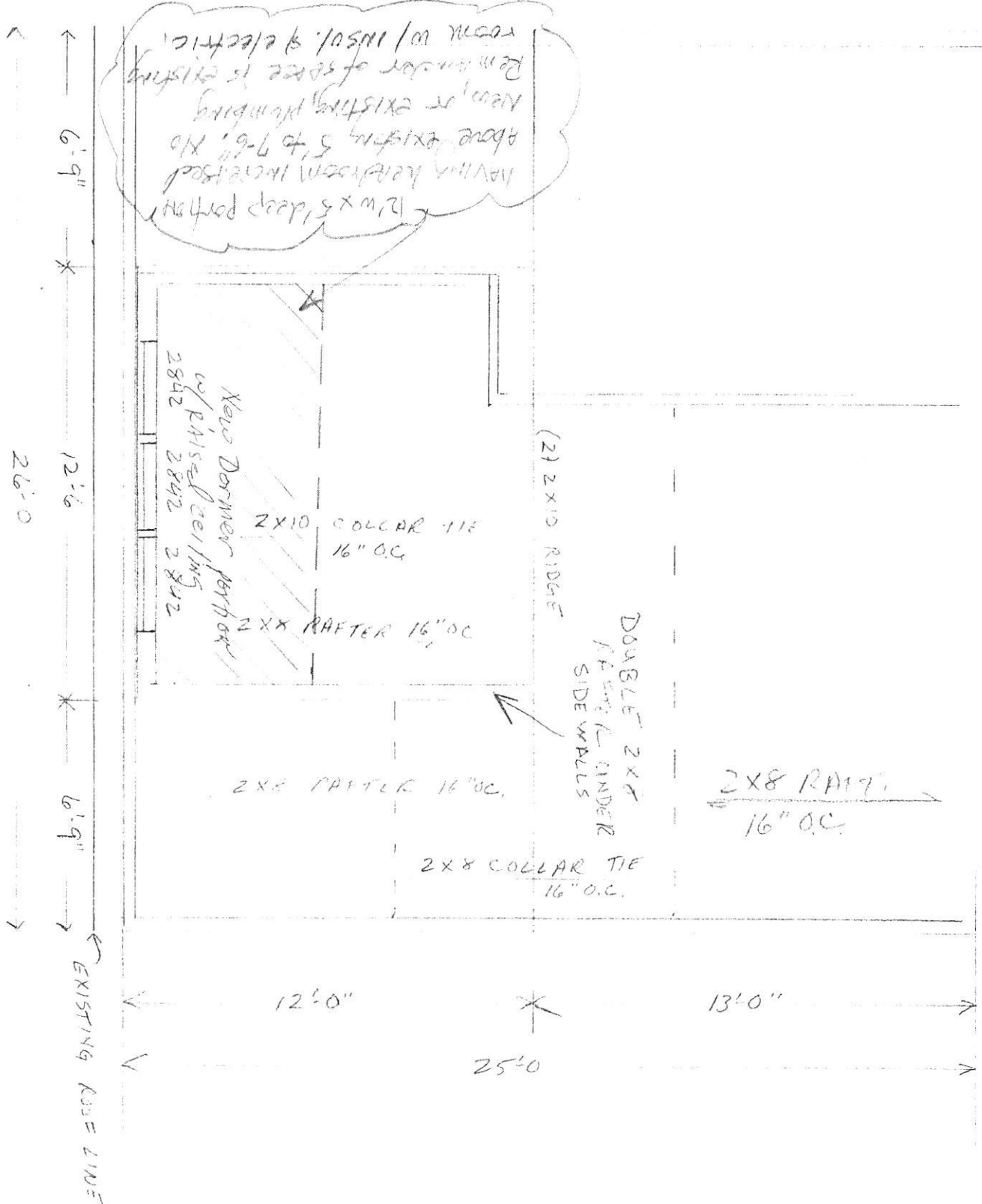

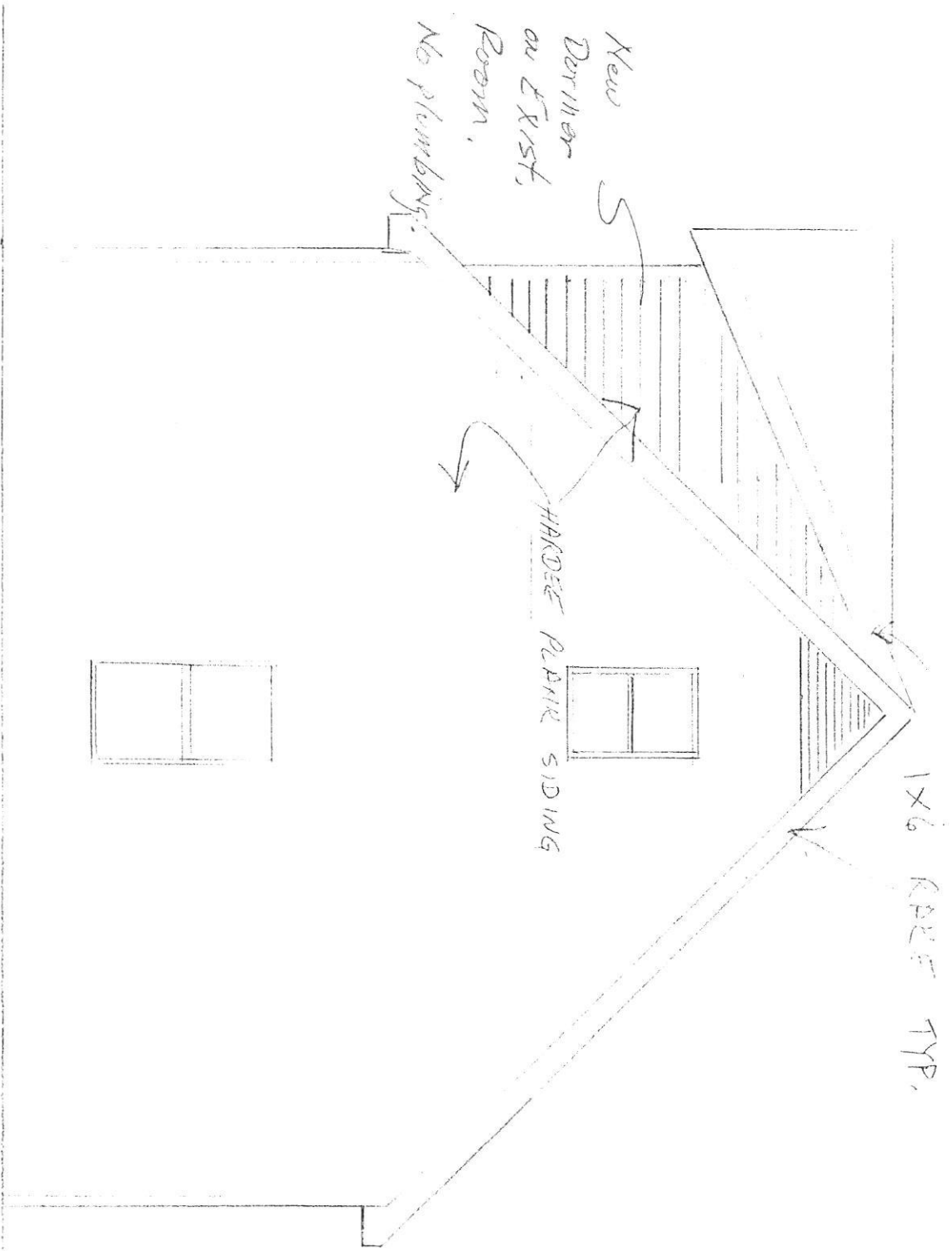

BRAUNWARTH  
4892 GREEN BRIDGE RD  
DAYTON 21036

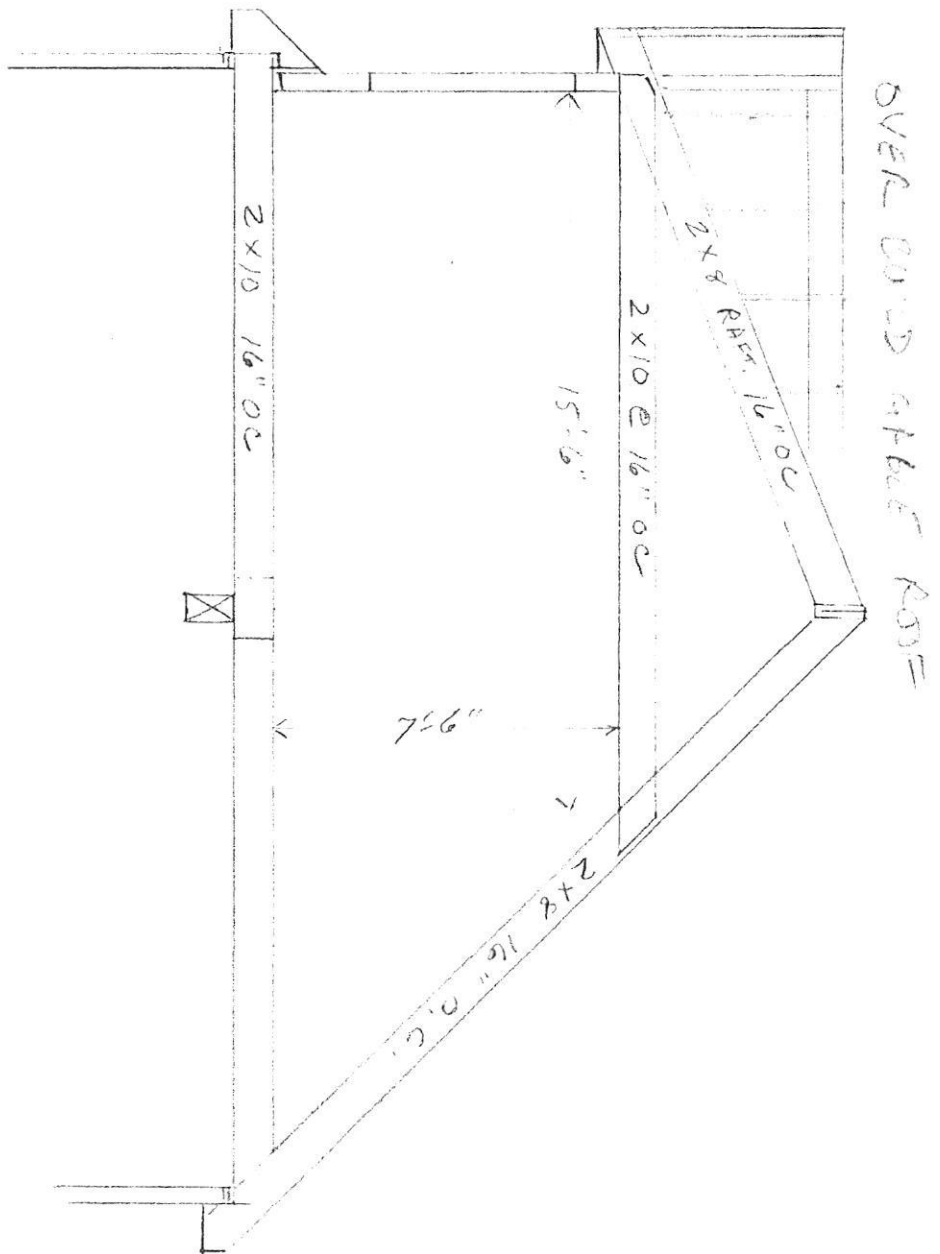

BANCARTH  
 4892 GREEN BRIDGE RD  
 DAYTON 21036

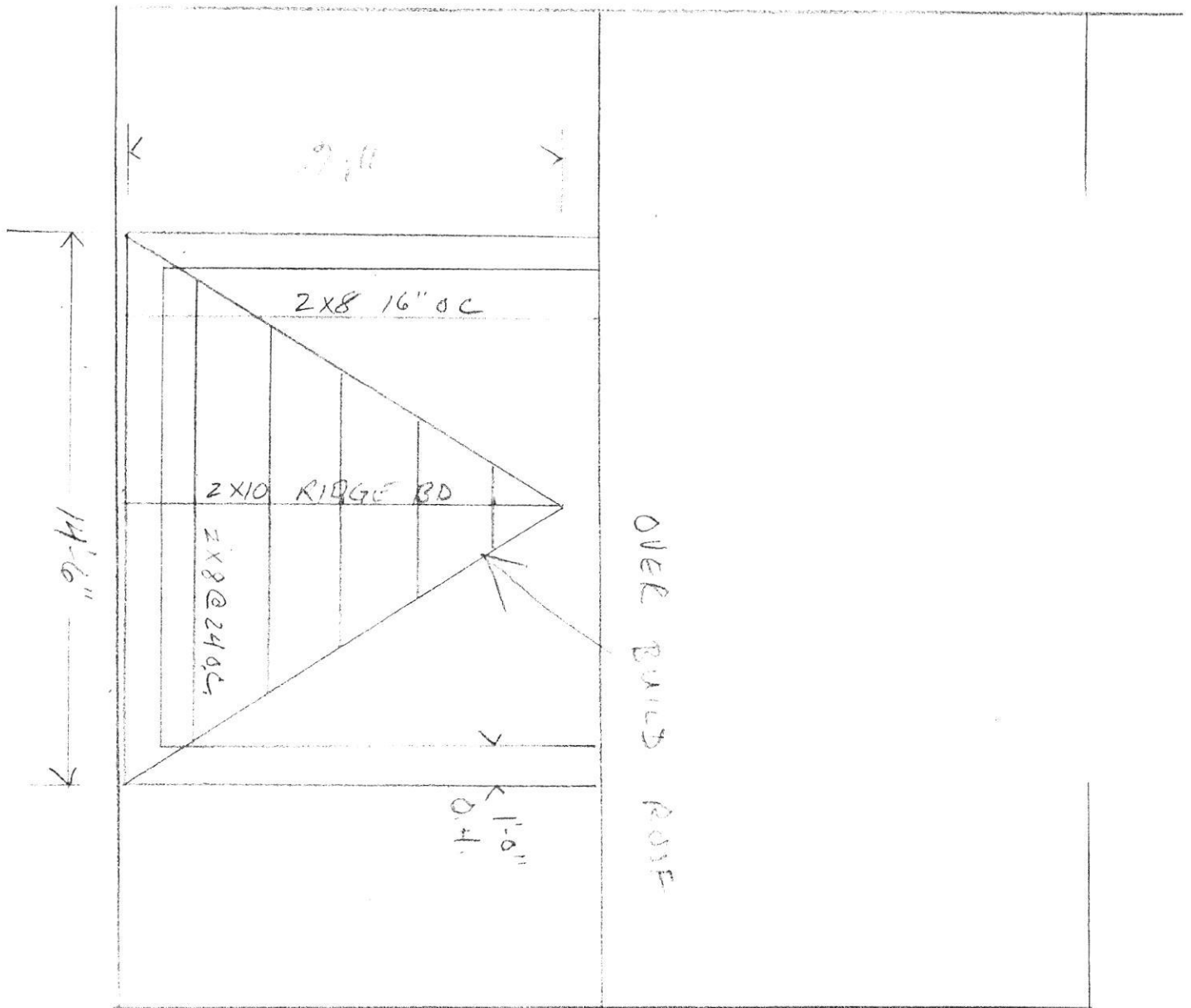

BAN WARTZ  
 4892 GREEN BRIDGE RD  
 DAYTON 21036

BANWARTH  
4892 GREEN BRIDGE  
DAYTON 21036

EXISTING 2 X 10 JOIST  
16" OC

R INSULATION

2 X 6 EXT. WALLS  
16" OC

FRAMING  
DETAIL

R- INSULATION  
CEILING

2 X 10 CLG JOIS  
16" OC

2 X 8 RAFTER  
16" OC

VENTED  
SCAFFIT

