

SITE INSPECTION SHEET

OWNER: Knudsen Builders Inc PHONE #: _____
ADDRESS: 6045 Montgomery RD CONTRACTOR: _____
Elkridge, MD 21075 WELL TAG #: Public
SUBDIVISION: N/A LOT: 1 COUNTY #: _____
PROPOSAL: Abandon Existing Drywell. Connect to public
Sewer

LOCATION DIAGRAM

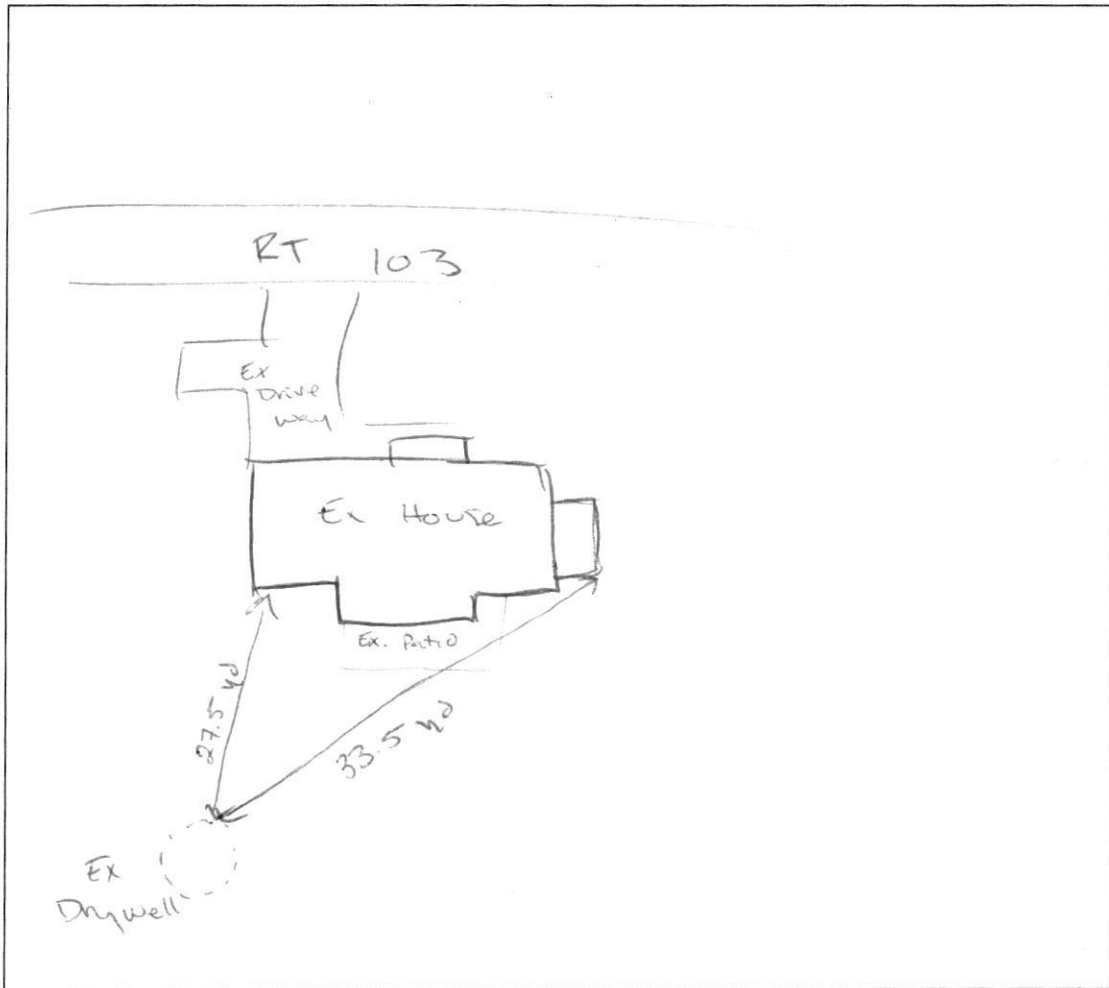

COMMENTS: 11/09/2017 Existing Drywell located. Had
water resting in it and could not confirm
state of effluent in Tank. House unoccupied for
3 years prior. Pump Required. Please send
invoice. @

DATE: 11/09/2017 INSPECTOR: [Signature]

Howard County, Maryland
Department of Finance
3430 Court House Drive
Ellicott City, MD 21043

5/25/2017 1 AM Cashier 0064
T/Ref 0003280 Reg 0003 Tran No 6798
Cash Report: -01 for 5/25/2017

01 - Main Local
W/S Connection 50
7010009000-3100-431185-3100000000-999999
9999999999

2d3
Number: 564278 \$4,500.00
(730-009-7120)

7050015100-3100-422000-3100000000-999999
9999999999

Contract Number: 101602d3
Validation Number: 564279 \$600.00

Total \$5,100.00
Check (\$5,100.00)
Check # 8639

Thank You!

ROBERT KNUDSEN BUILDERS, INC

4016 Overlook Drive Ellicott City, MD 21043 PHONE (443) 812-3568 FAX (410) 465-4863

MEMO

To: Hank Oswald

From: Bob Knudsen

Subject: 6045 Montgomery Road, Permit # B-17001920

Date: May 25, 2017

Please see a copy of the receipt for payment of the sewer connection fee (contract # 1602-03 for the above subject property.

I plan to renovate the house in accordance with my permit application and will connect to the public sewer line and abandon the septic system at the time of plumbing rough-in of the addition.

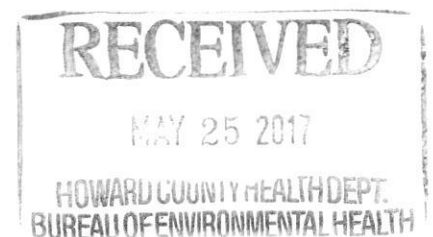

OFFICE USE ONLY

OFFICE USE ONLY

SEWER CONNECTION APPLICATION HOWARD COUNTY DEPARTMENT OF PUBLIC WORKS 3430 COURT HOUSE DRIVE ELLICOTT CITY, MD 21043

CONTROL #: _____
 ERMIT #: _____
 INSPECTED BY: _____
 DATE INSPECTED: _____

APPLICATION #: _____
 CONTRACT #: 12-1602,023
 REBATE CONTRACT #: _____
 SEWER ZONE: _____
 CONNECTION WORKSHEET Y____N____

FILL OUT APPLICATION COMPLETELY AND SIGN BELOW. IF LOCATION INFORMATION IS UNKNOWN, CONTACT THE OFFICE OF PLANNING AND ZONING (DPZ) FOR HOUSE NUMBER, STREET NAME, ETC. NOTE: COMMERCIAL AND INDUSTRIAL FACILITIES MAY BE SUBJECT TO REQUIREMENTS OF THE COUNTY CODE FOR SEWER SURCHARGES, INDUSTRIAL COST RECOVERY CHARGES, AND PRETREATMENT.

Application is herewith made for a sewer house connection to the property described below:

SUBDIVISION _____ SECTION _____ AREA _____ LOT _____ BLOCK _____
 HOUSE # 4145 STREET Montgomery Rd TAX MAP _____ GRID _____ PARCEL _____
 CITY, STATE Ellicott City MD ZIP CODE 21075 PHONE # _____
 NEW OR EXISTING BUILDING _____ USE (SEE PROPERTY CLASSIFICATIONS ON REVERSE SIDE) _____

DATE OF APPLICATION 5/16/17

ITEMS CHECK	CONNECTION TYPE	CON. DIA.	CHARGES DESCRIPTION	CHARGES AMOUNT	FUND	BA	G/L
<input checked="" type="checkbox"/>	SEWER CONNECTION	4"	INSTALLATION	<u>4500.00</u>	7010009000	3100	431185
<input type="checkbox"/>	SEWER CONNECTION	6"	INSTALLATION		7010009000	3100	431185
<input type="checkbox"/>	SEWER CONNECTION	8"	INSTALLATION - ADO		7010003000	1300	102998
<input checked="" type="checkbox"/>			IN-AID-OF CONSTRUCTION AMOUNT CHARGED BASED ON METER SIZE	<u>600.00</u>	7030015100	3100	422000
<input type="checkbox"/>	ADO or SURETY #		ADVANCED DEPOSIT ORDER OR SURETY DEPOSIT AMOUNT		7010003000	1300	102998
<input type="checkbox"/>			INSPECTION FEE AND PERMIT FEE		7010010000	3100	431105

*Refer to DPZ for estimates of Advanced Deposit (ADO). For installations requiring an ADO, the owner must enter into a cost agreement with Howard County prior to the commencement of any installation work.

\$ 5,100.00
TOTAL DUE

DATE 2970525
CR # 0003286783

THE INFORMATION REQUESTED BELOW MUST BE LEGIBLE FOR BILLING/REFUND PURPOSES.

COMPANY NAME _____
 COMPANY ADDRESS _____
 OWNER SIGNATURE _____
 OWNER NAME (PRINT) _____
 OWNER ADDRESS _____

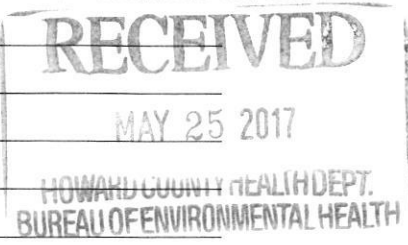

FULL FEE MUST ACCOMPANY THIS COMPLETE APPLICATION, MAKE CHECKS PAYABLE TO: DIRECTOR OF FINANCE, HOWARD COUNTY. CREDIT CARDS ARE NOT ACCEPTED.

THE TERMS & CONDITIONS OF THIS APPLICATION, INCLUDING ANYTHING ON THE REVERSE SIDE HEREOF ARE BINDING UPON THE OWNERS SIGNATURE & ALL SUCCEEDING OWNERS.

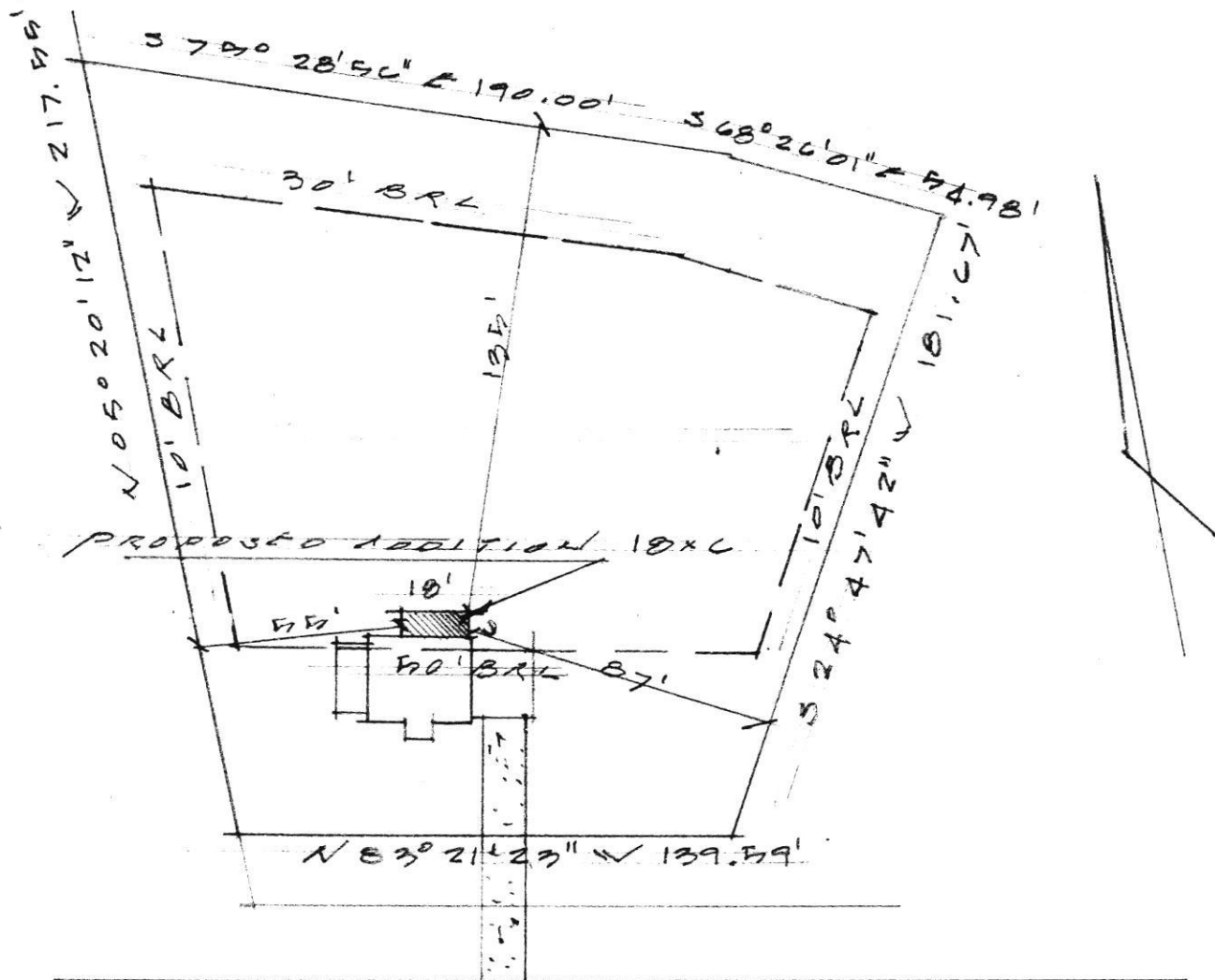

MONTGOMERY ROAD

PLOT PLAN
 6049 N. MONTGOMERY RD
 PUBLIC WATER & SEWER
 ZONING R-20
 SCALE 1" = 50'.0"