

STAMP
 I CERTIFY THAT THESE DOCUMENTS WERE PREPARED OR APPROVED BY ME AND THAT I AM A DULY LICENSED ARCHITECT UNDER THE LAWS OF THE STATE OF MARYLAND, LICENSE NUMBER 13662, EXPIRATION 10-22-2017.
 NOTE: THESE DRAWINGS ARE THE PROPERTY OF TRANSFORMING ARCHITECTURE AND, AS SUCH, MAY NOT BE RE-USED OR REPRODUCED, EITHER WHOLLY OR IN PART, WITHOUT PRIOR WRITTEN CONSENT OF TRANSFORMING ARCHITECTURE.

PROJECT PHASE
PERMIT

PROJECT TITLE
THE POTTS RESIDENCE
 12562 FOLLY QUARTER ROAD, ELLICOTT CITY, MD 21042

REVISIONS

SYMBOL	DATE	ISSUED FOR

PROJECT NUMBER 16-277
 DATE 10/04/2017
 SCALE AS NOTED

DRAWING TITLE
EXT. ELEVATIONS + LAT BRACING ELEVS

SHEET NUMBER
A-201



1 LATERAL BRACING FRONT ELEV.
 SCALE: 1/8"=1'-0"

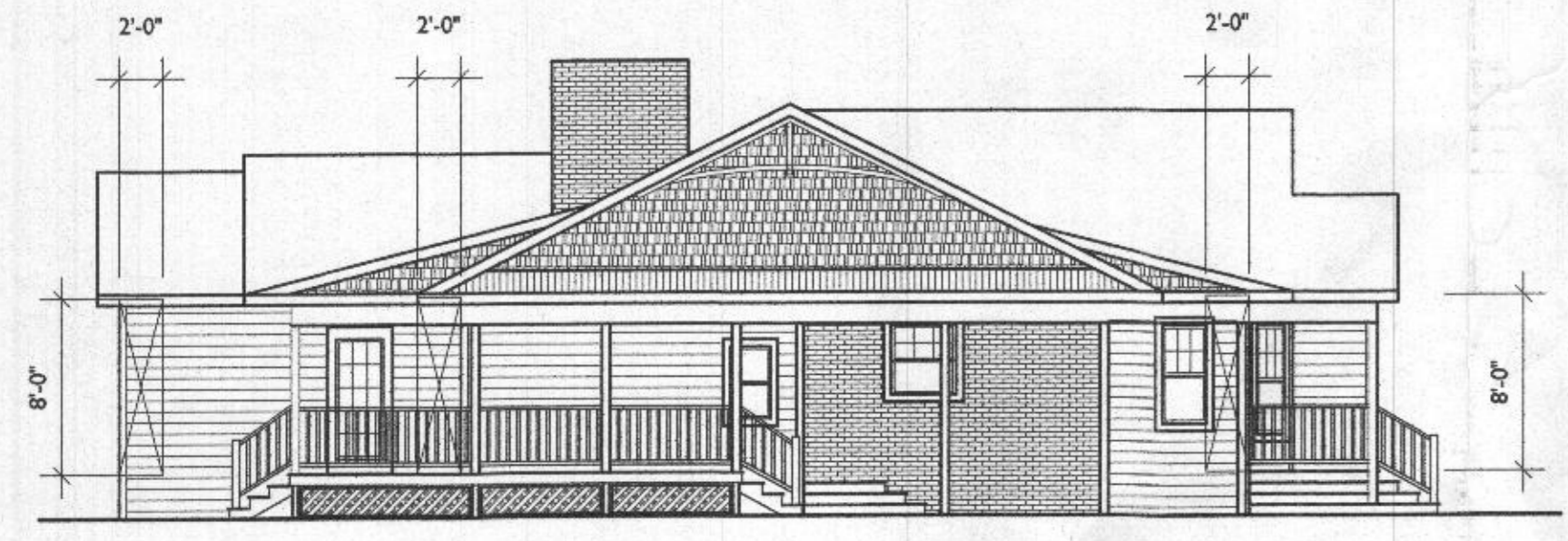

2 LATERAL BRACING RIGHT ELEV.
 SCALE: 1/8"=1'-0"

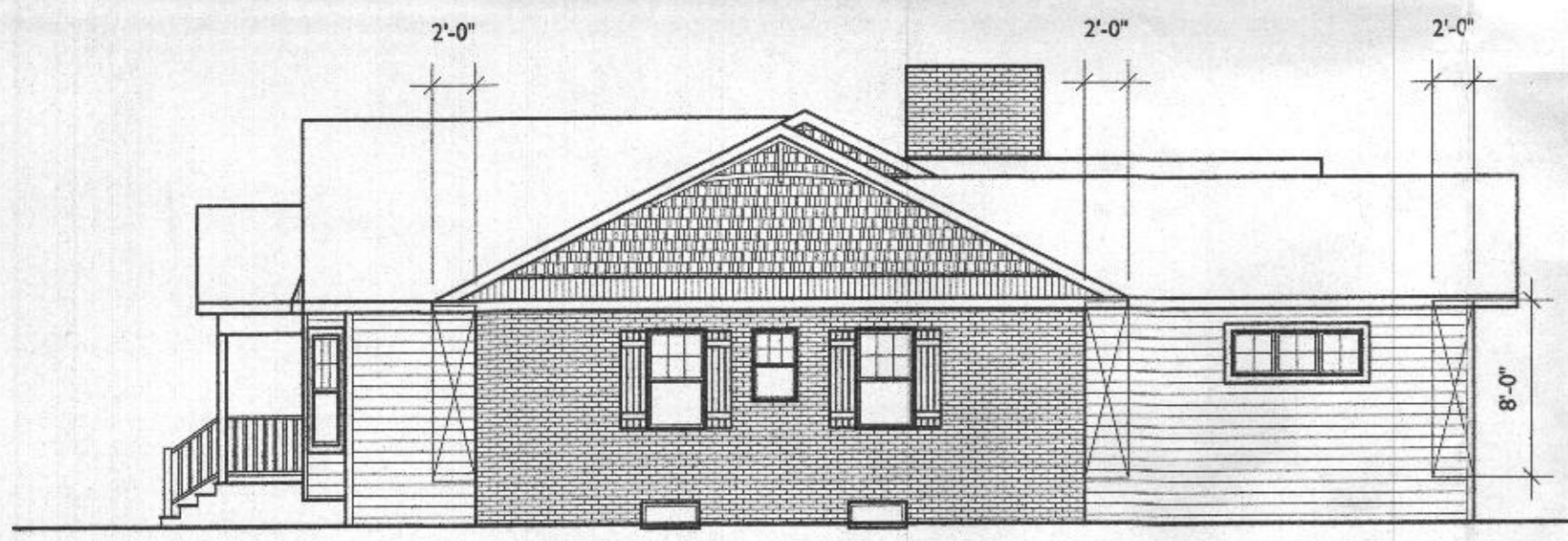

3 LATERAL BRACING LEFT ELEV.
 SCALE: 1/8"=1'-0"

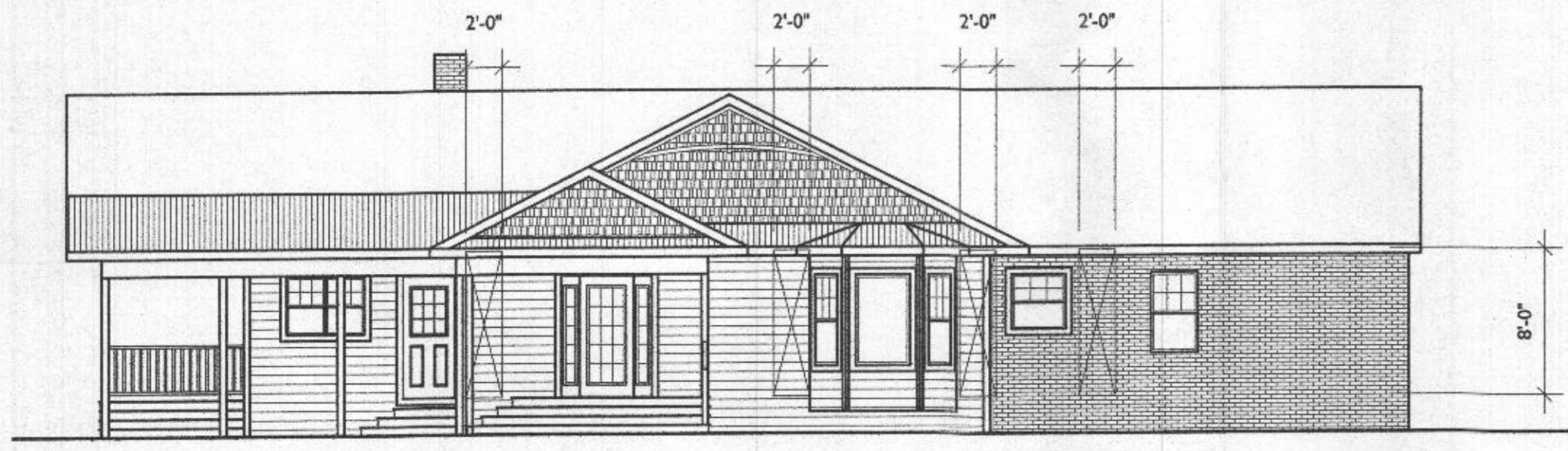

4 LATERAL BRACING REAR ELEV.
 SCALE: 1/8"=1'-0"

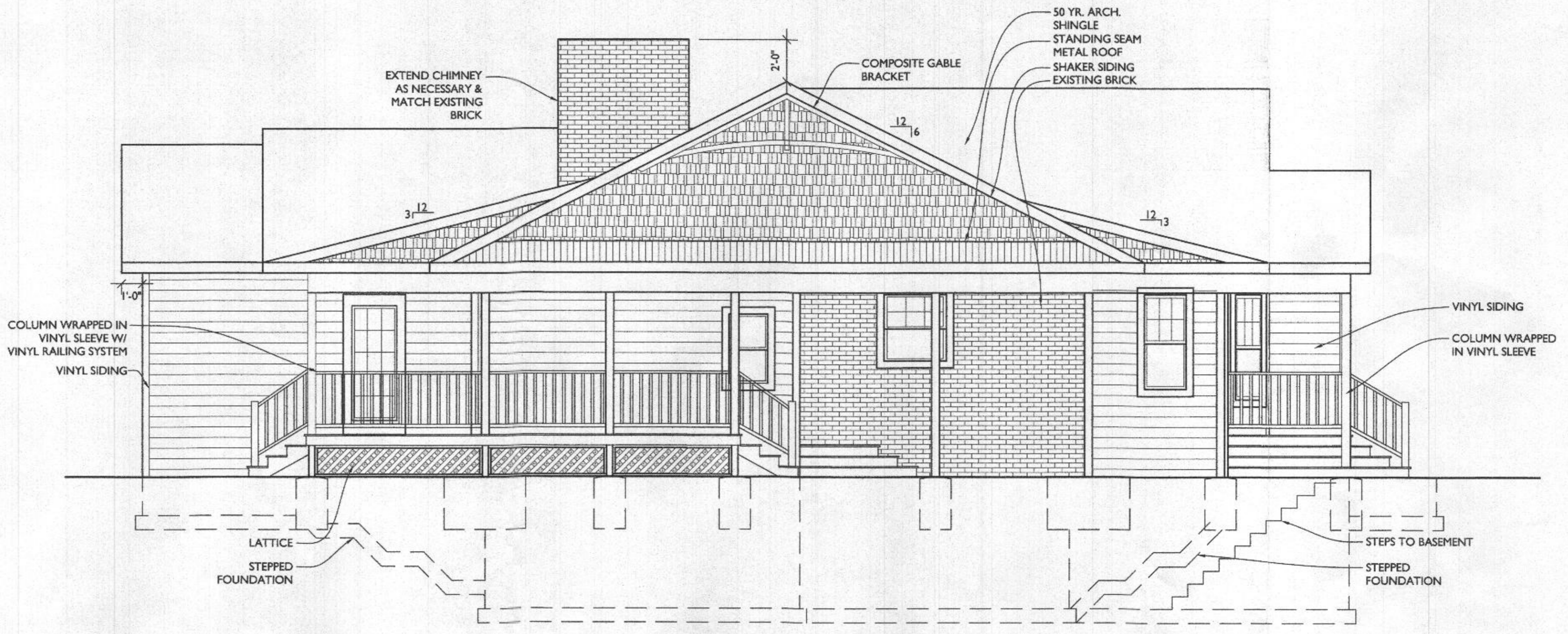

5 RIGHT ELEVATION
 SCALE: 1/4"=1'-0"

NOTE:
 4" COMPOSITE TRIM AROUND ALL WINDOWS U.N.O.
 SIDING TO MATCH EXISTING

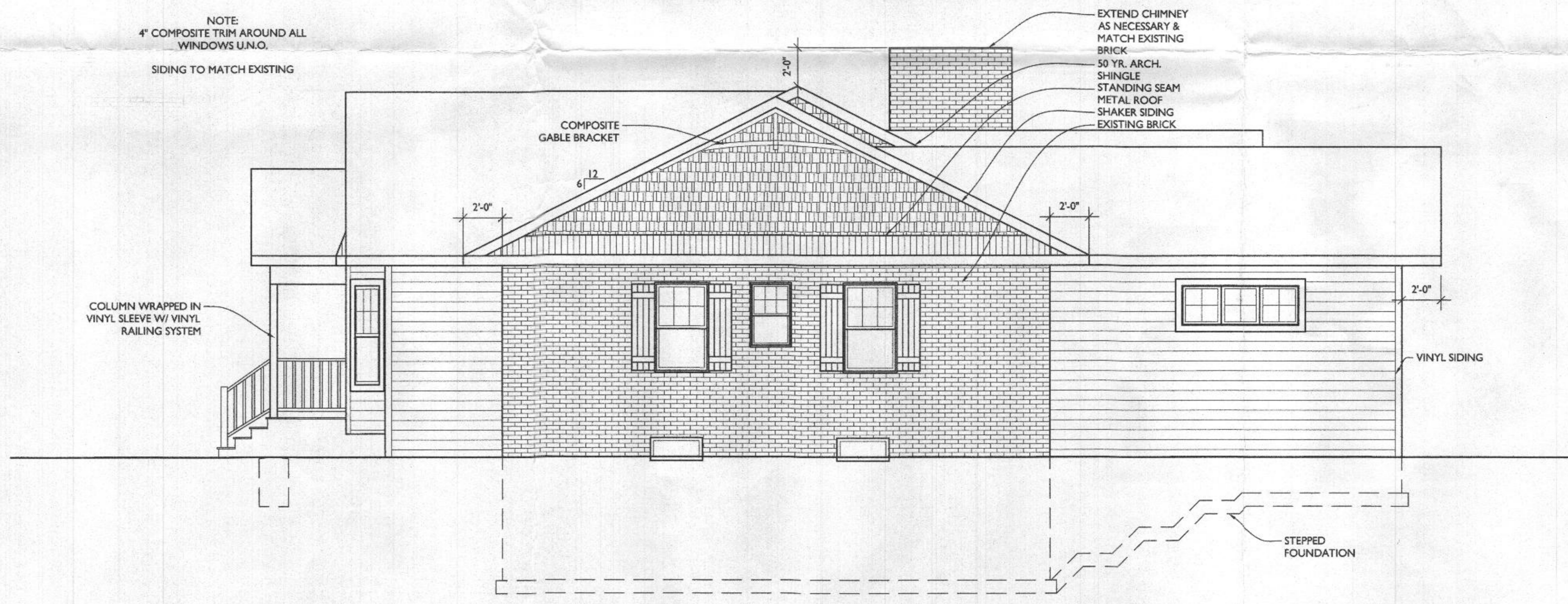

6 LEFT ELEVATION
 SCALE: 1/4"=1'-0"



7612 Browns Bridge Road
 Highland, MD 20777
 301-776-2666
 301-776-2886 fax
 1-877-828-7267
 info@TransformingArchitecture.com
 www.TransformingArchitecture.com



STAMP

I CERTIFY THAT THESE DOCUMENTS WERE PREPARED OR APPROVED BY ME, AND THAT I AM A DULY LICENSED ARCHITECT UNDER THE LAWS OF THE STATE OF MARYLAND, LICENSE NUMBER 13862, EXPIRATION 10-22-2017.

NOTE: THESE DRAWINGS ARE THE PROPERTY OF TRANSFORMING ARCHITECTURE AND, AS SUCH, MAY NOT BE RE-USED OR REPRODUCED, EITHER WHOLLY OR IN PART, WITHOUT PRIOR WRITTEN CONSENT OF TRANSFORMING ARCHITECTURE.

PROJECT PHASE

PERMIT

PROJECT TITLE

**THE
 POTTS
 RESIDENCE**

12562 FOLLY QUARTER
 ROAD, ELLICOTT CITY, MD
 21042

REVISIONS

SYMBOL	DATE	ISSUED FOR

PROJECT NUMBER 16-277

DATE 10/04/2017

SCALE AS NOTED

DRAWING TITLE

EXT. ELEVATION

SHEET NUMBER

A-200

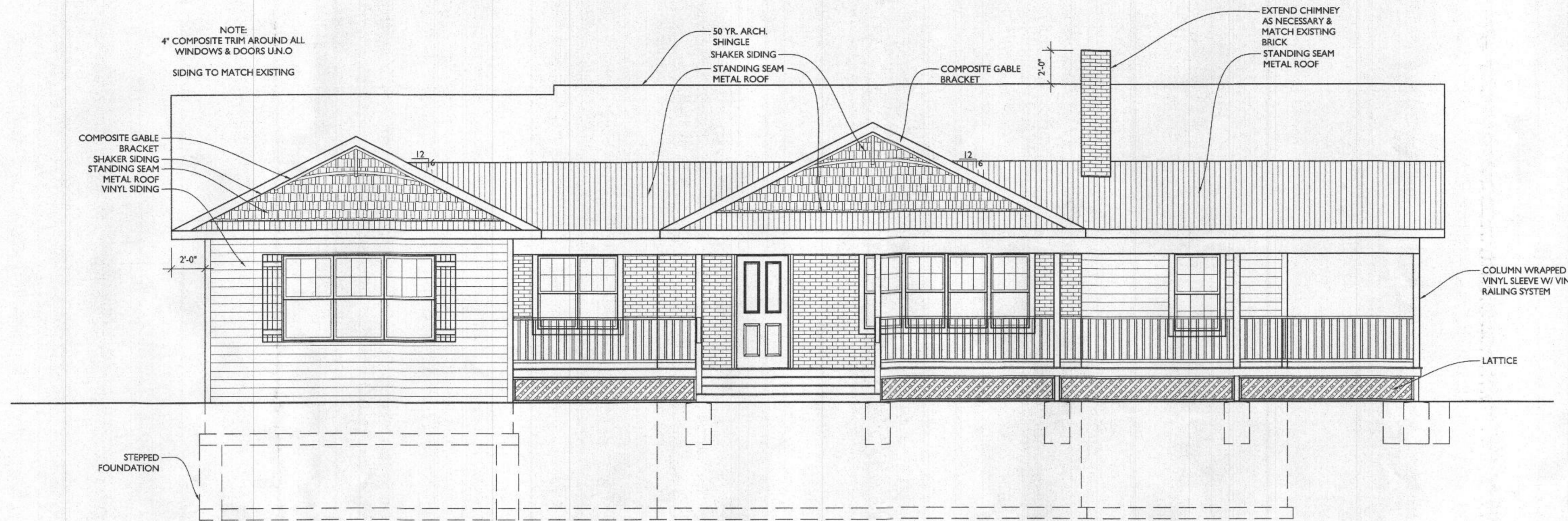

1 FRONT ELEVATION
 A200 SCALE: 1/4"=1'-0"

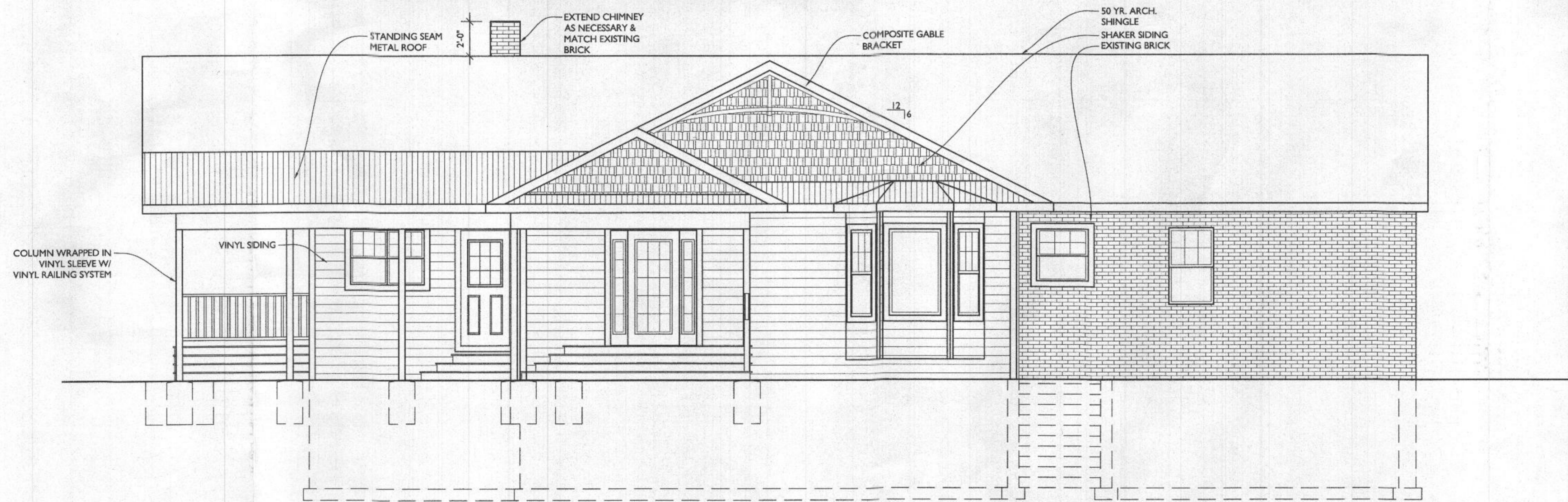

2 REAR ELEVATION
 A200 SCALE: 1/4"=1'-0"

LINE TYPE KEY:
 NEW WALL [Solid Line]
 EXIST. WALL [Dashed Line]
 ABOVE LINE [Line with dashes above]
 DEMO WALL [Dashed Line with dots]
 FDN. WALL [Cross-hatched]

Approval 2/12/18
 B17004049
 R1E



7612 Browns Bridge Road
 Highland, MD 20777
 301-776-2666
 301-776-2886 fax
 1-877-828-7267
 info@TransformingArchitecture.com
 www.TransformingArchitecture.com



STAMP
 I CERTIFY THAT THESE DOCUMENTS WERE PREPARED OR APPROVED BY ME, AND THAT I AM A DULY LICENSED ARCHITECT UNDER THE LAWS OF THE STATE OF MARYLAND. LICENSE NUMBER 13662, EXPIRATION 10-22-2017.

NOTE: THESE DRAWINGS ARE THE PROPERTY OF TRANSFORMING ARCHITECTURE AND, AS SUCH, MAY NOT BE RE-USED OR REPRODUCED, EITHER WHOLLY OR IN PART, WITHOUT PRIOR WRITTEN CONSENT OF TRANSFORMING ARCHITECTURE.

PROJECT PHASE
PERMIT

PROJECT TITLE
THE POTTS RESIDENCE
 12562 FOLLY QUARTER ROAD, ELLICOTT CITY, MD 21042

REVISIONS		
SYMBOL	DATE	ISSUED FOR

PROJECT NUMBER 16-277
 DATE 10/04/2017
 SCALE AS NOTED

DRAWING TITLE
FLOOR PLANS

SHEET NUMBER
A-101

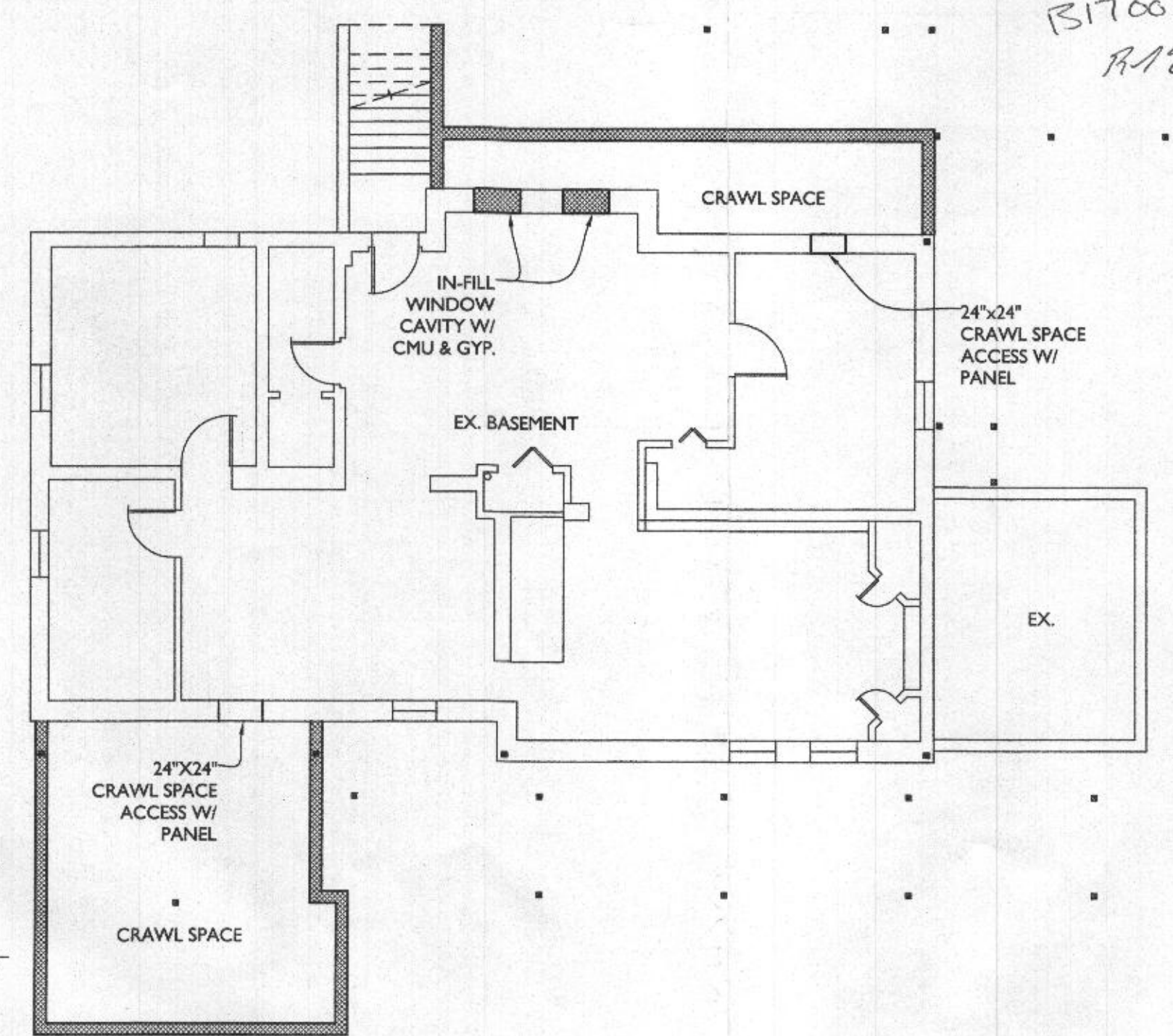
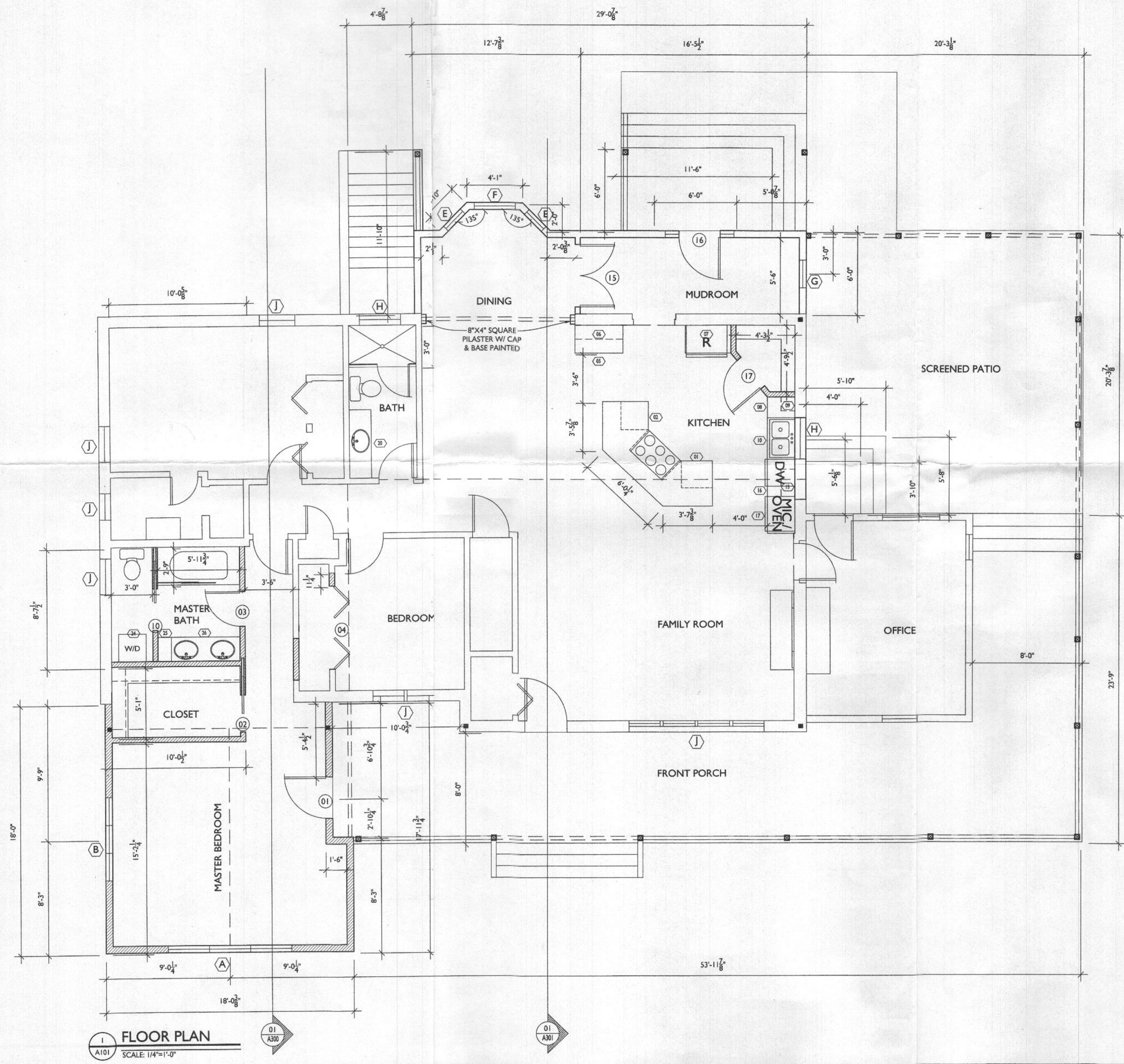

BASEMENT FLOOR PLAN
 SCALE: 1/8"=1'-0"

FLOOR PLAN
 SCALE: 1/4"=1'-0"