

**Bureau of Environmental Health**  
 8930 Stanford Boulevard, Columbia, MD 21045  
 Main: 410-313-2640 | Fax: 410-313-2648  
 TDD 410-313-2323 | Toll Free 1-866-313-6300  
[www.hchealth.org](http://www.hchealth.org)  
 Facebook: [www.facebook.com/hocohealth](http://www.facebook.com/hocohealth)

Maura J. Rossman, M.D., Health Officer

RECEIPT DATE: 5/9/22      **ONSITE SEWAGE DISPOSAL SYSTEM**      P 571542

APPROVAL DATE: 5/25/22 (9)      **PERMIT:**      **REPAIR**      A \_\_\_\_\_

PROPERTY ADDRESS: 3701 Blackberry Lane

SUBDIVISION: \_\_\_\_\_      LOT: \_\_\_\_\_      TAX ID: \_\_\_\_\_

CONTRACTOR: Fogles Septic Clean Inc      EMAIL: kim@foglesinc.com

CONTRACTOR ADDRESS: 580 Obrecht Road, Sykesville, MD 21784      PHONE: 410-795-5670

PROPERTY OWNER: Ron Carlson      EMAIL: \_\_\_\_\_

OWNER ADDRESS: 3701 Blackberry Lane, Ellicott City, MD 21042      PHONE: \_\_\_\_\_

SEPTIC TANK SIZE (GALLONS): Existing      PUMP CHAMBER CAPACITY (GALLONS): —      PUMP SIZE: —

NUMBER OF BEDROOMS: 5      HOUSE SQ. FT. —      APPLICATION RATE: 1.2 gal/ft

DISTRIBUTION SYSTEM:    GRAVITY FED       LOW PRESSURE DOSED

TRENCHES:	LINEAR FEET REQUIRED: <u>113</u>	INLET DEPTH: <u>3'</u>
	TRENCH WIDTH: <u>2'</u>	MAXIMUM BOTTOM DEPTH: <u>10'</u>
	MINIMUM SPACE BETWEEN TRENCHES: <u>N/A</u>	EFFECTIVE AREA BEGINNING DEPTH: <u>6'</u>

LOCATION: TO BE STAKED BY SANITARIAN DURING PRE-CONSTRUCTION INSPECTION.

NOTES: Install new Dbox x 20' below ex. S.T. Install 2 x 58' trenches running in opposite directions. Trenches flagged in field. Pump/collapse ex. Dignell.

ISSUED BY: K. Wolf      ISSUE DATE: 5/20/22      EXPIRATION DATE: 5/20/23

- NOTE: CONTRACTOR MUST SCHEDULE A PRE-CONSTRUCTION INSPECTION PRIOR TO BEGINNING ANY INSTALLATION
- NOTE: CONTRACTOR MUST SCHEDULE AN INSPECTION AND GAIN APPROVAL OF ALL COMPONENTS PRIOR TO COVERING
- NOTE: STONE MUST BE APPROVED BY HEALTH DEPARTMENT AND GRAVEL TICKET MUST BE AVAILABLE FOR REVIEW.
- NOTE: WATERTIGHT SEPTIC TANKS REQUIRED
- NOTE: ALL PARTS OF SEPTIC SYSTEM SHALL BE AT LEAST 100 FEET DOWNGRADIENT FROM ANY WATER WELL
- NOTE: MANHOLE RISERS REQUIRED ON ALL SEPTIC TANKS AND PUMP CHAMBERS
- NOTE: AN ELECTRICAL PERMIT IS REQUIRED FOR INSTALLATION OF ANY ELECTRICAL COMPONENTS OF THE SYSTEM  
 ELECTRICAL PERMIT ISSUED    E N/A
- NOTE: THE HCHD DOES NOT WARRANTY ANY SYSTEM AND CANNOT GUARANTEE THE PERFORMANCE OF THIS SYSTEM AS DESIGNED. BY ACCEPTING THIS PERMIT, THE OWNER AND/OR APPLICANT ACKNOWLEDGE THAT THE SPECIFICATIONS DETAILED IN THIS DESIGN ARE ONE POSSIBLE OPTION AND THAT THE HCHD WILL REVIEW OTHER PROPOSALS. YOU HAVE THE OPTION TO SEEK THE ADVICE OF A QUALIFIED DESIGN CONSULTANT OR PROFESSIONAL ENGINEER FOR FURTHER GUIDANCE.
- NOTE: MDE RECOMMENDS SEPTIC TANKS, BAT, AND OTHER PRETREATMENT UNITS BE PUMPED AT A FREQUENCY ADEQUATE TO ENSURE THAT SOLIDS ARE NOT DISCHARGED TO THE DISPOSAL AREA

**NEITHER THE HOWARD COUNTY COUNCIL NOR THE HEALTH DEPARTMENT IS RESPONSIBLE FOR THE SUCCESSFUL OPERATION OF ANY SYSTEM.**  
**PERMITTEE RESPONSIBLE FOR OBTAINING FINAL APPROVAL ON THIS PERMIT.**  
**CALL 410-313-1771 TO SCHEDULE INSPECTIONS.**

NOT TO SCALE

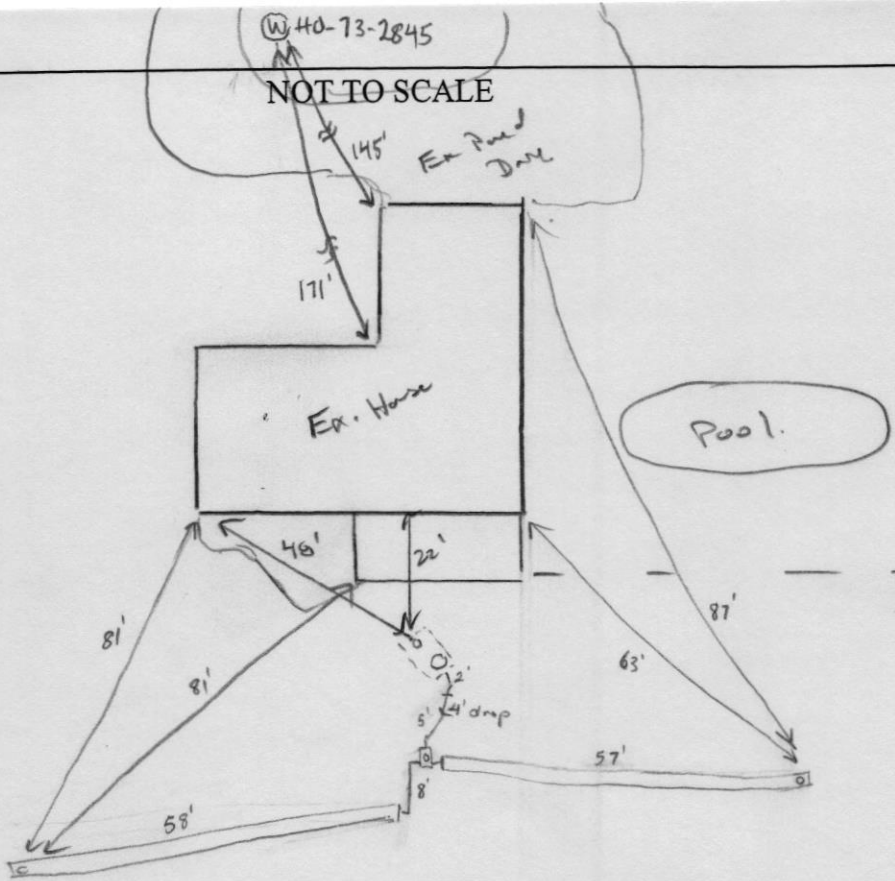

**TRENCH/DRAINFIELD DATA**

WIDTH	INLET	BOTTOM
2'	3'	10'
NUMBER OF TRENCHES		2
TOTAL LENGTH 115'		
ABSORPTION AREA 345 sqft + sidewall		
DISTRIBUTION BOX LEVEL <u>speedy</u>		
DISTRIBUTION BOX BAFFLE <u>concrete</u>		
DISTRIBUTION BOX PORT <u>PVC</u>		

**SEPTIC TANK DATA**

SEPTIC TANK 1 LEVEL	<u>Existing</u>
MANUFACTURER	<u>—</u>
CAPACITY	<u>1500</u> GAL
SEAM LOC	<u>mid</u>
TANK LID DEPTH	<u>1</u>
BAFFLES	<u>inlet + outlet (new)</u>
BAFFLE FILTER	<u>—</u>
MANHOLE LOC	<u>outlet</u>
6" PORT LOC	<u>inlet</u>
WATERTIGHT TEST	<u>OK</u>
SLOTTED	<u>no</u>
DATE ON LID	<u>—</u>

**PUMP/SEPTIC TANK LEVEL**

MANUFACTURER	<u>—</u>
CAPACITY	<u>—</u> GAL
SEAM LOC	<u>—</u>
TANK LID DEPTH	<u>—</u>
BAFFLES	<u>—</u>
BAFFLE FILTER	<u>—</u>
MANHOLE LOC	<u>—</u>
6" PORT LOC	<u>—</u>
WATERTIGHT TEST	<u>—</u>
SLOTTED	<u>—</u>
DATE ON LID	<u>—</u>

ROAD NAME

**PRE-CONSTRUCTION:**

5/20/22 Install 2 x 58' trenches running in opposite directions  
 as laid out during perc report. Ex. S.T. needs manhole riser access  
 pump/collapse in dry well (new)

INSTALLATION: 5/25/22 2x57' trenches installed and connected to existing tank.  
 D-box leveled. Old dry well collapsed. (57)

FINAL INSPECTOR

Susan Thomas

DATE OF APPROVAL

5/25/22

Maura J. Rossman, M.D., Health Officer

**INFORMATION FORM - SEPTIC SYSTEM REPAIR/UPGRADE**

**Reason for Request:**

- Failing System
- System relocation for proposed addition
- System upgrade for proposed addition
- Inadequate treatment zone
- Collapsed septic tank
- Collapsed drywell

**Has the septic tank been pumped within the last month?**

Yes Date pumped: \_\_\_\_\_  
 No

**Was a visual inspection of the septic tank and/or drain fields conducted?**

Yes Explain observation: \_\_\_\_\_  
 No

**Existing system design**

- Drywell
- Trench
- Mound
- Unknown
- Other: \_\_\_\_\_

*Report Attached*

**Was a visual inspection of the sewage line conducted?**

Yes  
 No

**Blockage Leading to the field**

Yes Explain \_\_\_\_\_  
 No

**Is discharge surfacing on the ground?**

Yes  
 No

**Additional Comments:**

\*For REPAIRS, are the owners proposing, or do they plan to add in the future any additions or modifications to the property, i.e. pools, living space additions, garages, etc? This information must be disclosed at the time of this application. The Health Department will not be able to accommodate requests in the field for property modifications unrelated to the repair request. Such requests may require an additional fee, testing, and submittal of a Percolation Certification Plan, if the property does not meet current Code and Regulations.

Septic Contractor: Fogle's Septic Clean Contractor's Phone: 410-795-57670  
 Contractor's Address: 580 Obrecht Rd Sykesville Md 21784  
 Property Address: 3701 Blackberry Lane County File: 303861  
 Subdivision: Briar Hill Lot: 7 Year Built: 1980  
 Owner's Name: Ron Carlson Existing bedrooms: 5  
 Name of previous owners: \_\_\_\_\_ Existing bedrooms: \_\_\_\_\_  
 Proposed bedrooms: \_\_\_\_\_

\*A Sanitarian will be in contact within three business days, depending upon the urgency of the situation, to coordinate the scheduling/review of the repair or upgrade.

\*Prior to scheduling inspections, scaled plans should be submitted to clarify the nature of the addition.\*

Print out a copy of Real Property Data via Dept. of Taxation website \_\_\_\_\_ Indexed file found \_\_\_\_\_

If soil/site conditions are limited and sewer and/or Metro District status is not conducive to connection, the Sanitarian may recommend pursuit of Emergency Sewer Extension or Emergency Metro District Inclusion. The Owner should contact the Bureau of Utilities for details.

No permit is to be issued nor inspection to be scheduled without prior fee collection at the office unless an emergency exists.

The contractor is to notify the office of the emergency as soon as possible.

2/2020

**RECEIPT**

Howard County, MD  
HOWARD COUNTY HEALTH DEPARTMENT  
ASCEND ONE BUILDING  
Columbia, MD 21045  
8930 STANFORD BLVD

**Application:** WS-SP-APP-22-00125  
**Application Type:** EnvHealth/Well and Septic/Sewage Disposal System/Application  
**Address:** 3701 Blackberry LN,

---

<b>Receipt No.</b>	3957					
<b>Payment Method</b>	<b>Ref Number</b>	<b>Amount Paid</b>	<b>Payment Date</b>	<b>Cashier ID</b>	<b>Received</b>	<b>Comments</b>
Check	75729	\$165.00	05/17/2022	JUKING		Reapir/ 3701 Blackberry Rd.

**Owner Info.:** Fogles Septic Clean

**Work Description:** Repair/ 3701 Blackberry Lane

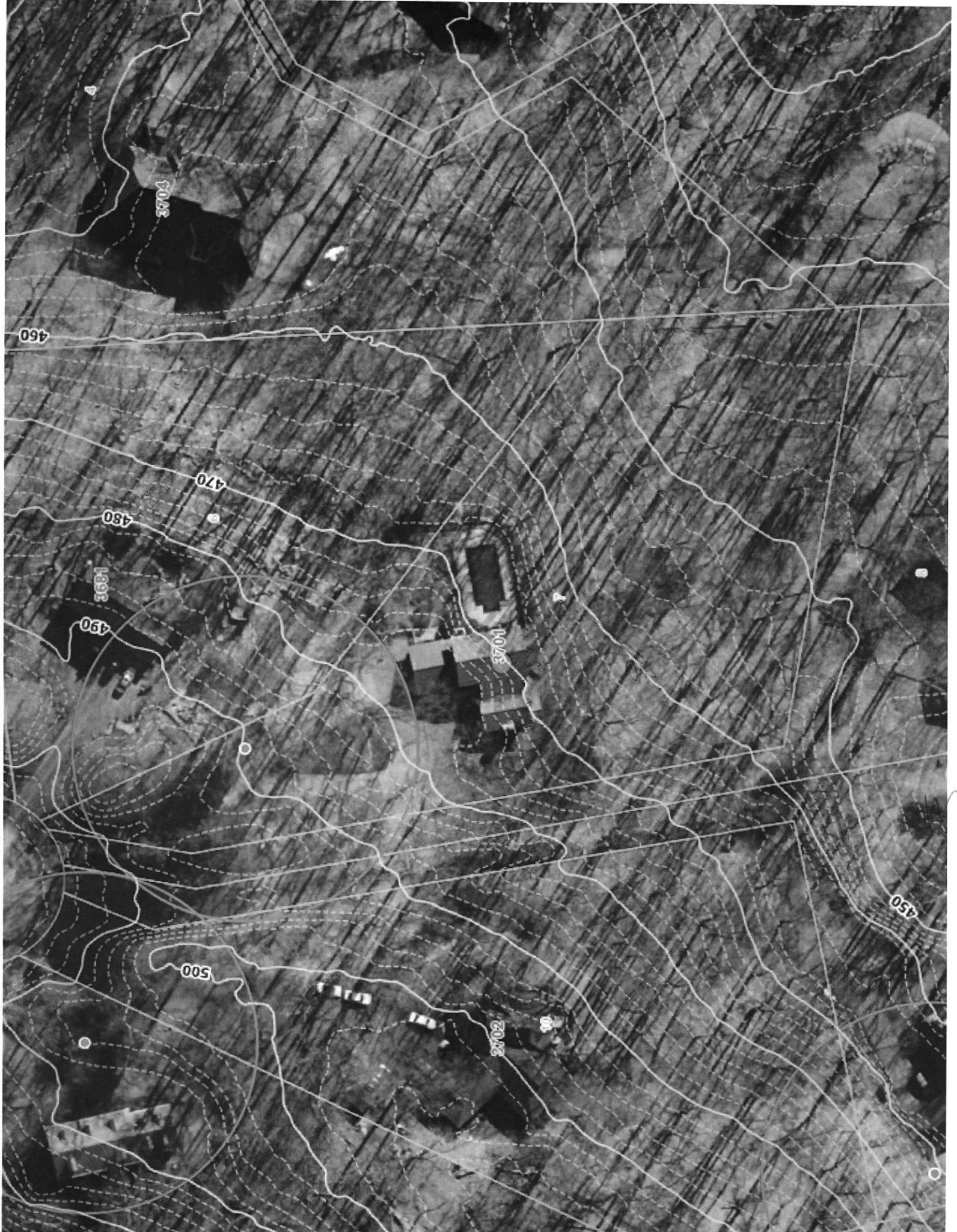

4/11/80  
RHYDS  
[Signature]

4/11/80  
APPROVED RHYDS

# PERMIT

P 30541  
A 20766

SEWAGE DISPOSAL SYSTEM  
MARYLAND STATE DEPARTMENT OF HEALTH\*

HOWARD COUNTY

ELLICOTT CITY

## INDEXED

DISTRICT 3rd

DATE 2/27/80

Bob Orndorff IS PERMITTED TO INSTALL  ALTER

ADDRESS \_\_\_\_\_ PHONE \_\_\_\_\_

SUBDIVISION Briar Hill ROAD 3701 Blackberry Lane LOT 7

PROPERTY OWNER Richard Knight

ADDRESS 3701 Blackberry Lane

SPECIFICATIONS 3 bedrooms

SEPTIC TANK CAPACITY 1000 GALLONS

DRAIN FIELD \_\_\_\_\_ DEPTH \_\_\_\_\_ FEET, BOTTOM AREA \_\_\_\_\_ SQ. FT.

DEEP TRENCH \_\_\_\_\_ DEPTH \_\_\_\_\_ FEET, BOTTOM AREA \_\_\_\_\_ SQ. FT.

SEEPAGE PITS  ABSORBENT SIDE-WALL AREA 170 SQ. FT. per bedroom in system.

INLET PIPE 4 FT. BELOW ORIGINAL GRADE. MAXIMUM DEPTH 11 FT. BELOW ORIGINAL GRADE

EFFECTIVE DEPTH AT \_\_\_\_\_ FT. BELOW ORIGINAL GRADE.

LOCATE DISPOSAL AREA 120 FT. FROM back LOT LINE AND 100 FT. FROM left LOT LINE AS SEEN WHEN FACING LOT FROM the front.

OK for dry well and trench to make up absorption area. 5 ft. earth buffer between dry well and trench. Trench to follow contour of land.

PLANS APPROVED BY R. Torre/D.W. Monaghan DATE 10/30/74

COVER NO WORK UNTIL INSPECTED AND APPROVED.

NEITHER THE HOWARD COUNTY COUNCIL NOR THE HEALTH DEPARTMENT IS RESPONSIBLE FOR THE SUCCESSFUL OPERATION OF ANY SYSTEM.

NOTE: IF TRENCH IS USED CALL FOR INSPECTION BEFORE PLACING GRAVEL IN TRENCH.

NOTE: NO DRY WELL SHALL EXCEED 16 FOOT IN DIAMETER.

NOTE: ALL PIPE FROM HOUSE TO DISPOSAL AREA MUST BE CAST IRON.

PERMIT VOID AFTER THREE YEARS.

NOTE: INSTALL STAND PIPE ON SEPTIC TANK AND DRY WELL. STAND PIPES MUST BE 8 INCHES IN DIAMETER. CAST IRON, CONCRETE OR TERRA COTTA ACCEPTED.

\*INSTALLER IS RESPONSIBLE FOR OBTAINING FINAL APPROVAL ON THIS PERMIT.

HD - 23

BLDG. PERMIT SIGNED  
AND RETURNED [Signature]  
Serial # 46394 of [Signature]

A 20766

20766

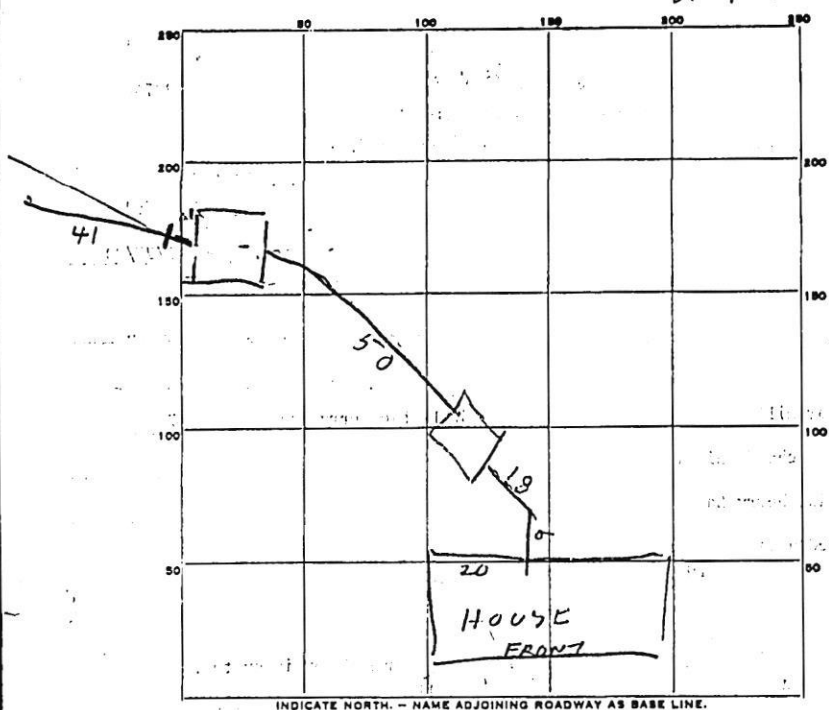

INDICATE NORTH. - NAME ADJOINING ROADWAY AS BASE LINE.

PERMIT CARD \_\_\_\_\_

SEPTIC TANK, LEVEL OK 1500 CLEANOUTS ST/DW  
OK/OK

DISTRIBUTION BOX, LEVEL \_\_\_\_\_

DITCH PERIMETER, DEPTH 10 FT. TRENCH WIDTH 2-4 FT.

GRAVEL DEPTH 7 FT. IN. TOTAL LENGTH 41 FT.

NUMBER OF TRENCHES 1 TOTAL BOTTOM AREA 287

SEEPAGE PITS, INSIDE DIAMETER PERIMETER 62 FT. DEPTH BELOW INLET 7 FT.

ABSORBENT AREA 434 SQ. FT.

REMARKS 4/1/80<sup>AM</sup> - LOCATION OK PERMITS WELL IN FRONT OF HOUSE

DW INLET 3 FT BELOW O. GRADE DITCH INLET

3 FT BELOW O. GRADE ADD STONE TO DITCH R.H.S

4/1/80 PM - STONE ADDED. 1

4' X 170 = 680 SQ FT NEEDED

287 + 434 = 721 TOTALS SQ FT DW & DITCH

DATE SYSTEM APPROVED 4/1/80 INSPECTOR B. J. & J. S.

# HOME LAND

## ENVIRONMENTAL

p:443-995-5385 | [info@homelandhealthyhomes.com](mailto:info@homelandhealthyhomes.com) | [www.homelandhealthyhomes.com](http://www.homelandhealthyhomes.com)

<b>Date:</b> May 4, 2022 <b>Name of Evaluator:</b> Tyler Young <b>Time:</b> 10:00 AM <b>Property Address:</b> 3701 Blackberry Lane Ellicott City, MD 21042 <b>Recent Weather Conditions:</b> Rain	<b>Ordered By:</b> Henry Featherstone  <b>Buyers:</b> Malika Abass  <b>Homeowner Interview:</b> The homeowner interview was sent but not received prior to the evaluation.	<b>Occupied:</b> <input type="checkbox"/> Yes <input checked="" type="checkbox"/> No <b>Length of Time Vacant:</b> Unknown <b># of People Living in Home:</b> N/A <b># of People moving in:</b> Unknown <b>Property Age:</b> 1980 <b>System Age:</b> 1980/Unknown <b>Last Date of Cleaning:</b> Unknown <b>Recomm'd Pumping Freq:</b> 2-3 Years
<b>Liquid level in tank is:</b> <input type="checkbox"/> Above Normal <input checked="" type="checkbox"/> Normal <input type="checkbox"/> Below Normal	<b>Bottom Solids Depth:</b> 12 Inches	
<b>Depth of tank:</b> 24-6 Inches	<b>Type of Tank Access:</b> Cleanout	<b>Depth of tank access:</b> At Grade
<b>Maintenance appears:</b> <input type="checkbox"/> Good <input checked="" type="checkbox"/> Fair <input type="checkbox"/> Poor	<b>Depth to Distribution Box:</b> N/A	
<b>Effluent Filter present:</b> <input type="checkbox"/> Yes <input checked="" type="checkbox"/> No	<b>Previous high liquid level:</b> <input type="checkbox"/> Yes <input checked="" type="checkbox"/> No	<b>Distance to well:</b> -200 Feet
<b>Records Search:</b> Records were requested but not received from Howard County prior to the evaluation.		
<b>Were there any impermeable surfaces above the septic system (i.e. driveway)?</b> <input type="checkbox"/> Yes <input checked="" type="checkbox"/> No		
Type of Tank	Tank Composition and Size	Type of Absorption System
<input checked="" type="checkbox"/> Septic Tank (1 tank) <input type="checkbox"/> Aeration System <input type="checkbox"/> Other:	<input type="checkbox"/> Metal <input checked="" type="checkbox"/> Concrete <input type="checkbox"/> Plastic  <b>Tank Size:</b> 1,500 gallons	<input checked="" type="checkbox"/> Leaching Field <input type="checkbox"/> Raised Mound <input checked="" type="checkbox"/> Drywell (Number of: 1 ) <input type="checkbox"/> Cesspool <input type="checkbox"/> Unknown: _____
System Component	Condition	Comments
<b>Septic Tank</b>	<input checked="" type="checkbox"/> Acceptable <input type="checkbox"/> Unacceptable <input type="checkbox"/> Needs Further Evaluation	The septic tank is 1,500 gallons in capacity and appears to be composed of concrete. The tank is on a decline with the front and back of the tank 24 inches and 6 inches below grade, respectively. A terra cotta cleanout serves as access at grade. The back baffle is in place and composed of terra cotta. The solids level in the tank is 12 inches, indicating fair maintenance. It is recommended the tank be cleaned within 1 year, then every 2-3 years thereafter.
<b>Absorption System</b>	<input type="checkbox"/> Acceptable <input type="checkbox"/> Unacceptable <input checked="" type="checkbox"/> Needs Further Evaluation	During the inspection, a single drywell with a possible drainfield in series was located. The drywell is approximately 25 inches below grade with a cleanout access at grade. The drywell is approximately 7 feet in total depth with less than 1 foot of liquid depth remaining. The edges of the drywell were probed and found to be holding moisture with signs of biomat. An outlet to a possible drainfield was observed. This drainfield was probed, and also found to be holding heavy moisture with signs of biomat. No effluent was observed to enter this outlet pipe during the inspection. Approximately 400 gallons of water were introduced into the system with no sign of a backup in the tank, however, due to the condition of the absorption system and recent weather conditions, the absorption system should be fully verified and remediated, if necessary, by a licensed septic contractor.

**RECEIPT**

Howard County, MD  
HOWARD COUNTY HEALTH DEPARTMENT  
ASCEND ONE BUILDING  
Columbia, MD 21045  
8930 STANFORD BLVD

**Application:** WS-SP-APP-22-00125  
**Application Type:** EnvHealth/Well and Septic/Sewage Disposal System/Application  
**Address:** 3701 Blackberry LN,

---

Receipt No.	Ref Number	Amount Paid	Payment Date	Cashier ID	Received	Comments
3957	75729	\$165.00	05/17/2022	JUKING		Repair/ 3701 Blackberry Rd.

**Owner Info.:** Fogles Septic Clean

**Work Description:** Repair/ 3701 Blackberry Lane

20766

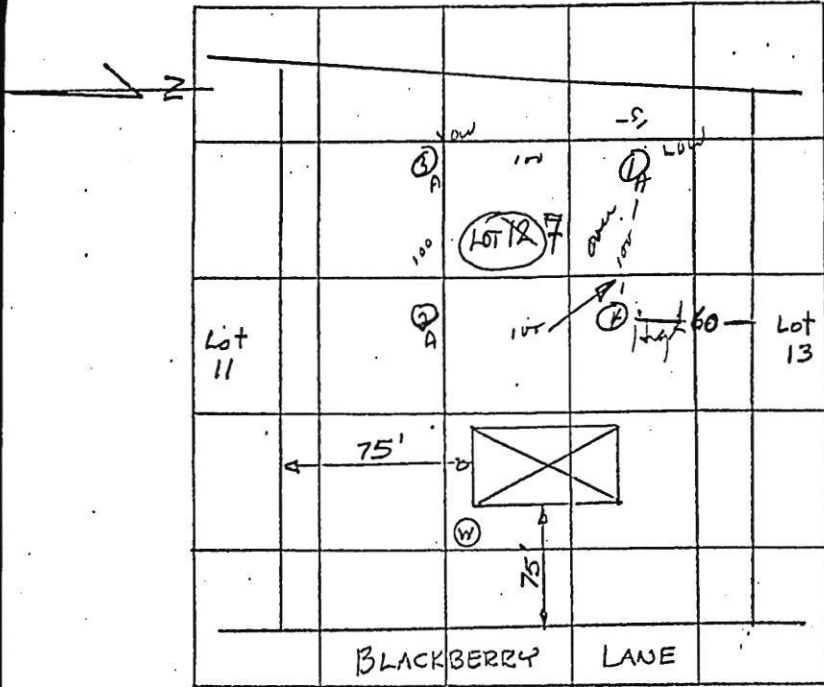

AA  
certified

INDICATE NORTH - NAME ADJOINING ROADWAY AS BASE LINE

DATE	TEST NO.	DEPTH	PRE-WET		TEST - 1" DROP		TIME
			START	STOP	START	STOP	
10/30/74	1	12'	10:35	—	—	10:41	6min
	1A	4 1/2'	10:35	10:50	10:50	11:14	24min
	2	12 1/2'	10:38	—	—	10:45	7min
	2A	4'	10:38	slow - hard to turn	—	—	5 1/2 pt
	3	12'	10:55	11:05	11:05	11:24	19min
	3A	4'	10:55	slow	Best soil	—	5 1/2 pt
	4	4'	10:54	11:08	11:08	11:23	15min
	4A	12'	Soil	—	—	—	—

Avg Time  
15

whit  
4 1/2

REMARKS Certified files. - Use Hole No 4  
 TYPE OF SOIL All hole very sandy after 4-5 1/2 pt clay  
 TESTED BY R.T. ALSO PRESENT: \_\_\_\_\_

# APPLICATION

A 20766

P \_\_\_\_\_

SEWAGE DISPOSAL TESTING  
STATE OF MARYLAND - DEPARTMENT OF HEALTH AND MENTAL HYGIENE

HOWARD COUNTY HEALTH DEPARTMENT  
ENVIRONMENTAL HEALTH SERVICES  
P. O. BOX 476, ELLICOTT CITY, MARYLAND 21043  
TELEPHONE: 465-5000, EXT. 356

DISTRICT 3rd  
DATE 9-11-74

TO: THE COUNTY HEALTH OFFICER  
ELLICOTT CITY, MARYLAND

I, HEREBY, APPLY FOR THE NECESSARY TEST IN ORDER TO CONSTRUCT (OR RECONSTRUCT) A SEWAGE DISPOSAL SYSTEM.

PROPERTY OWNER Brian Hill Corporation  
ADDRESS 3901 Gelding Lane Olney, Md 20832 PHONE 301-774-0647  
PROPERTY LOCATION: Brian Hill  
SUBDIVISION Brian Hill LOT NO. 12  
ROAD AND DESCRIPTION Blackberry Hill Drive Lane

SIZE OF LOT 54,000 sq TYPE BLDG. 4/5BR  
IF NOT SINGLE RESIDENCE DESCRIBE N/A NUMBER OF BEDROOMS

THE SYSTEM INSTALLED UNDER THIS APPLICATION IS ACCEPTABLE ONLY UNTIL PUBLIC FACILITIES BECOME AVAILABLE.

SIGNATURE OF APPLICANT Yuhua Lee [Signature] VP

APPROVED BY \_\_\_\_\_ FOR \_\_\_\_\_ DATE \_\_\_\_\_  
(KIND OF SYSTEM)

REJECTED BY \_\_\_\_\_ FOR \_\_\_\_\_ DATE \_\_\_\_\_  
(KIND OF SYSTEM)

HOLD PENDING FURTHER TESTS \_\_\_\_\_ DATE \_\_\_\_\_

REASONS FOR REJECTION OR HOLDING \_\_\_\_\_  
\_\_\_\_\_  
\_\_\_\_\_

## THIS IS NOT A PERMIT

**RECEIPT**

Howard County, MD  
HOWARD COUNTY HEALTH DEPARTMENT  
ASCEND ONE BUILDING  
Columbia, MD 21045  
8930 STANFORD BLVD

**Application:** WS-SP-APP-22-00125  
**Application Type:** EnvHealth/Well and Septic/Sewage Disposal System/Application  
**Address:** 3701 Blackberry LN,

---

<b>Receipt No.</b>	3957					
<b>Payment Method</b>	<b>Ref Number</b>	<b>Amount Paid</b>	<b>Payment Date</b>	<b>Cashier ID</b>	<b>Received</b>	<b>Comments</b>
Check	75729	\$165.00	05/17/2022	JUKING		Repair/ 3701 Blackberry Rd.

**Owner Info.:** Fogles Septic Clean

**Work Description:** Repair/ 3701 Blackberry Lane

Maura J. Rossman, M.D., Health Officer

**INFORMATION FORM - SEPTIC SYSTEM REPAIR/UPGRADE**

**Reason for Request:**

- Failing System
- System relocation for proposed addition
- System upgrade for proposed addition
- Inadequate treatment zone
- Collapsed septic tank
- Collapsed drywell

**Existing system design**

- Drywell
- Trench
- Mound
- Unknown
- Other: \_\_\_\_\_

*Report Attached*

**Has the septic tank been pumped within the last month?**

Yes      Date pumped: \_\_\_\_\_  
 No

**Was a visual inspection of the septic tank and/or drain fields conducted?**

Yes      Explain observation: \_\_\_\_\_  
 No

**Was a visual inspection of the sewage line conducted?**

Yes  
 No

**Blockage Leading to the field**

Yes      Explain \_\_\_\_\_  
 No

**Is discharge surfacing on the ground?**

Yes  
 No

**Additional Comments:**

\_\_\_\_\_  
\_\_\_\_\_

\*For REPAIRS, are the owners proposing, or do they plan to add in the future any additions or modifications to the property, i.e. pools, living space additions, garages, etc? This information must be disclosed at the time of this application. The Health Department will not be able to accommodate requests in the field for property modifications unrelated to the repair request. Such requests may require an additional fee, testing, and submittal of a Percolation Certification Plan, if the property does not meet current Code and Regulations.

Septic Contractor: Fogle's Septic Clean      Contractor's Phone: 410-795-5670  
 Contractor's Address: 580 Obrecht Rd      sykesville Md 21784  
 Property Address: 3701 Blackberry Lane      County File: 303861  
 Subdivision: Briar Hill      Lot: 7      Year Built: 1980  
 Owner's Name: Ron Carlson      Existing bedrooms: 5  
 Name of previous owners: \_\_\_\_\_      Existing bedrooms: \_\_\_\_\_  
 Proposed bedrooms: \_\_\_\_\_

\*A Sanitarian will be in contact within three business days, depending upon the urgency of the situation, to coordinate the scheduling/review of the repair or upgrade.  
 \*Prior to scheduling inspections, scaled plans should be submitted to clarify the nature of the addition.\*  
 Print out a copy of Real Property Data via Dept. of Taxation website \_\_\_\_\_ Indexed file found \_\_\_\_\_  
 If soil/site conditions are limited and sewer and/or Metro District status is not conducive to connection, the Sanitarian may recommend pursuit of Emergency Sewer Extension or Emergency Metro District Inclusion. The Owner should contact the Bureau of Utilities for details.  
 No permit is to be issued nor inspection to be scheduled without prior fee collection at the office unless an emergency exists.  
 The contractor is to notify the office of the emergency as soon as possible.

2/2020