

NOTE: SEE SHEET SA\_03 FOR PARTIAL PLAN ON ELEVATION 34

- NOTES:**
- ROOM DIMENSIONS ARE AS SHOWN UNLESS NOTED OTHERWISE.
  - ALL HEADERS IN BEARING WALLS ARE 2x8 UNLESS NOTED OTHERWISE.
  - WOOD COLUMN SPECIFIED MAY BE REPLACED BY 2x4 HEADERS FASTENED TOGETHER AS SHOWN.
  - ALL EXTERIOR WALLS TO BE 2x6 W/ INSULATION UNLESS OTHERWISE NOTED.
  - NOTE: SUBSTITUTION OF ENGINEERED JOISTS DESIGNED BY OTHERS IN LIEU OF TRADITIONAL DIMENSIONED JOISTS FOR FLOORING IS ACCEPTABLE.

**Plymouth Road Architects**  
640 Plymouth Road, Catonsville, MD 21229 410-788-0281

DATE	REVISION
8/15	changed to 137

Date: 6/15  
Scale: 1/4" = 1'-0"  
Drawn: TDM

Drawing: SECOND FLOOR PLAN  
Project: WILLIAMSBURG GROUP  
DORCHESTER 4  
ESTATE HOME

1067.D4E  
Project No.

4

REVISED 4/20

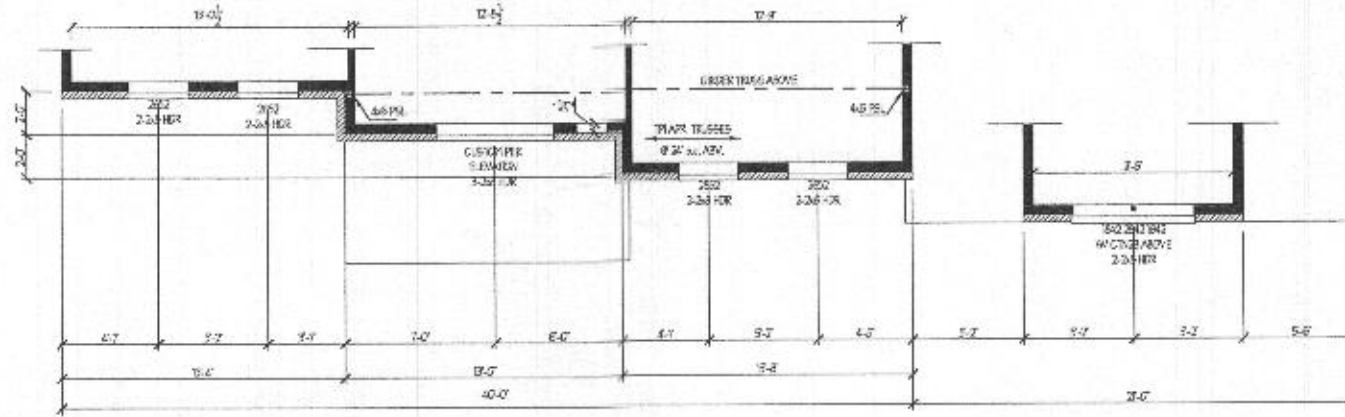

PARTIAL SECOND FLOOR PLAN  
ELEVATION 4- BRICK

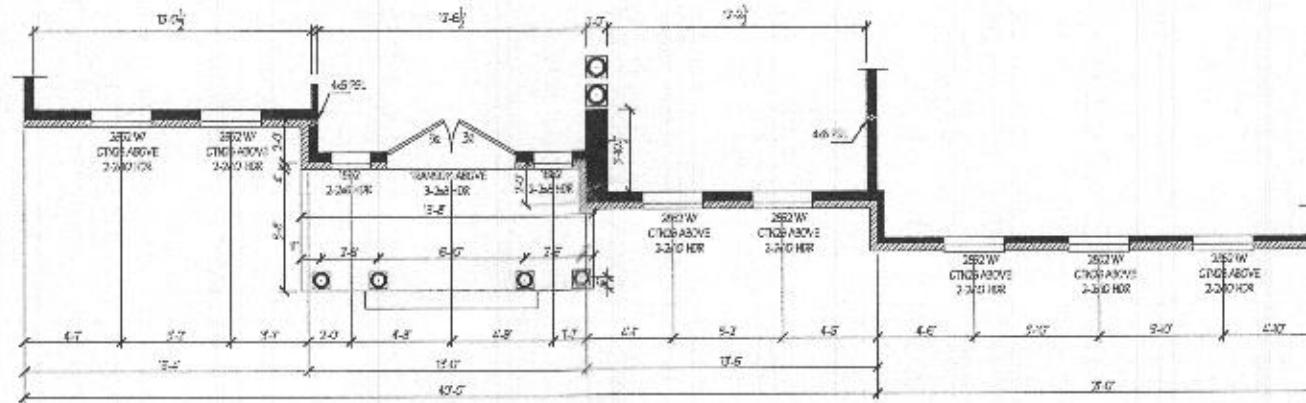

PARTIAL FIRST FLOOR PLAN  
ELEVATION 4- BRICK

OVERALL DEPTH -38'-4"  
38'-8" W/ BRICK FRONT  
39'-0" W/ BRICK ALL 4 SIDES

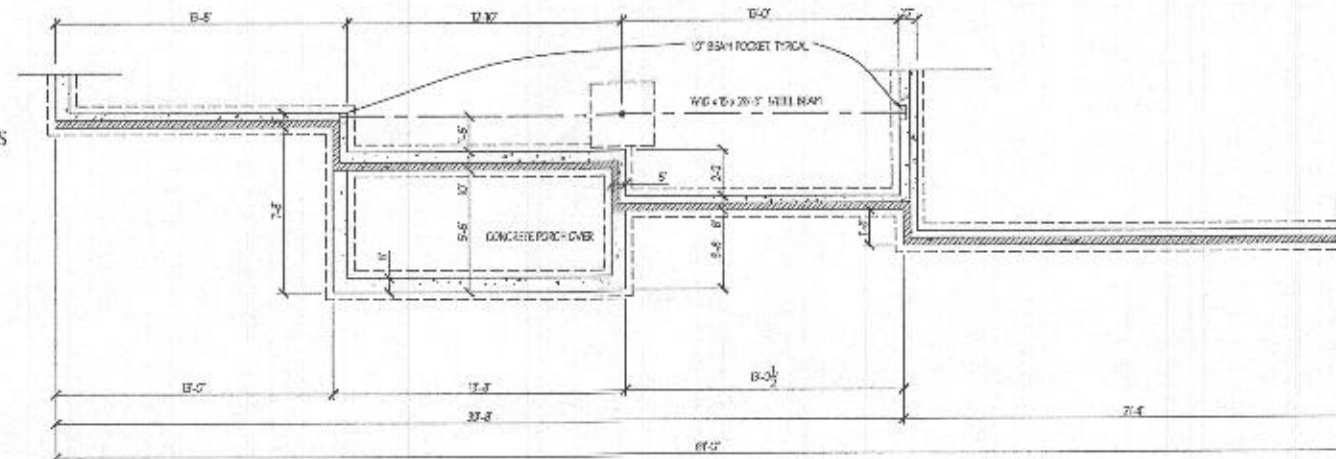

PARTIAL FOUNDATION PLAN  
ELEVATION 4- BRICK

DATE	REVISION

Date: 6/15  
Scale: 1/4" = 1'-0"  
Drawn: TIM

Drawing: PARTIAL PLANS- ELEVATION 4  
Project: WILLIAMSBURG GROUP  
DORCHESTER 4  
ESTATE HOME

1067.D4E  
Project No.

5b

REVISED 7/19

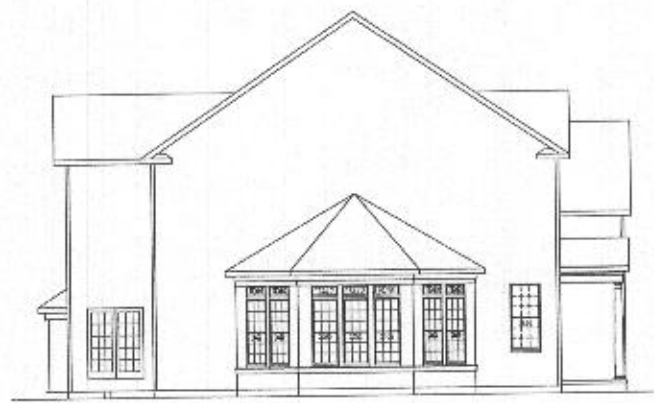

SIDE ELEVATION 1/8" = 1'-0"  
OF HOUSE CONSERVATORY

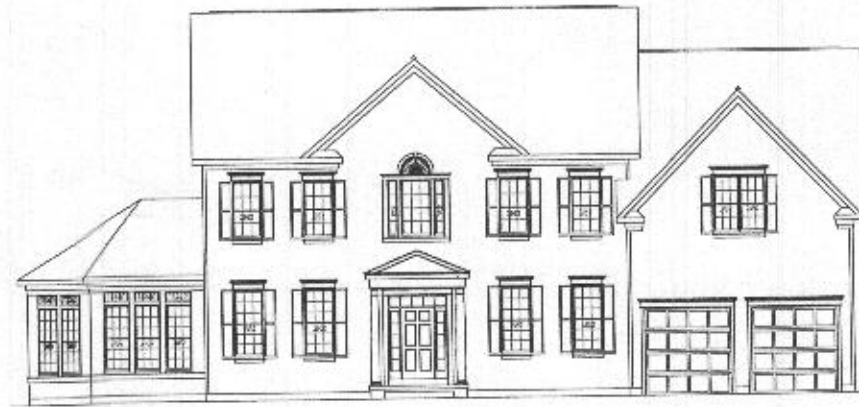

FRONT ELEVATION 1/8" = 1'-0"  
OPTIONAL CONSERVATORY

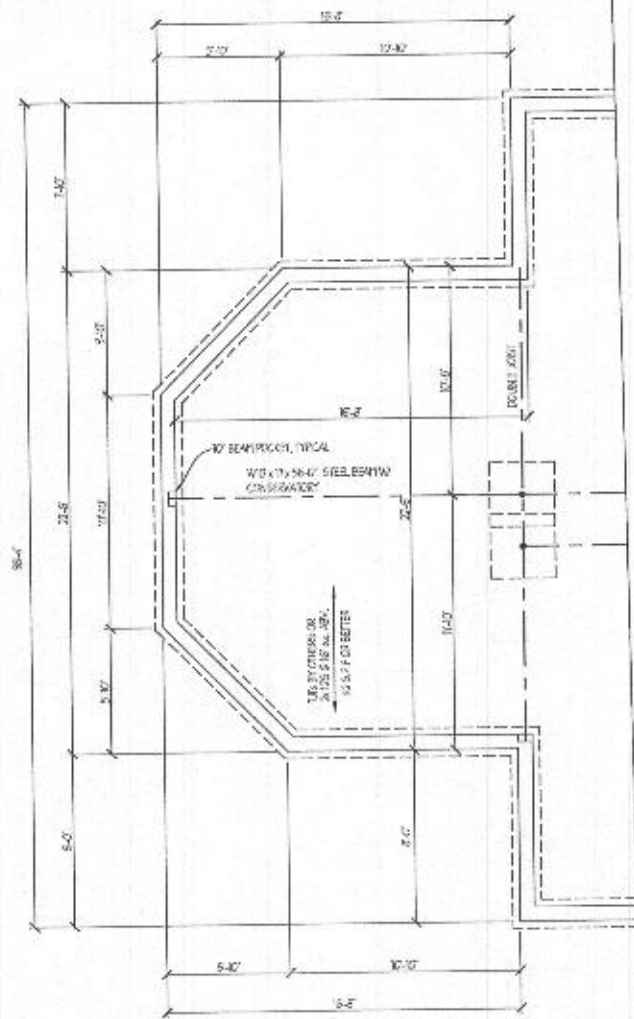

FOUNDATION PLAN  
SCALE: 1/4" = 1'-0"

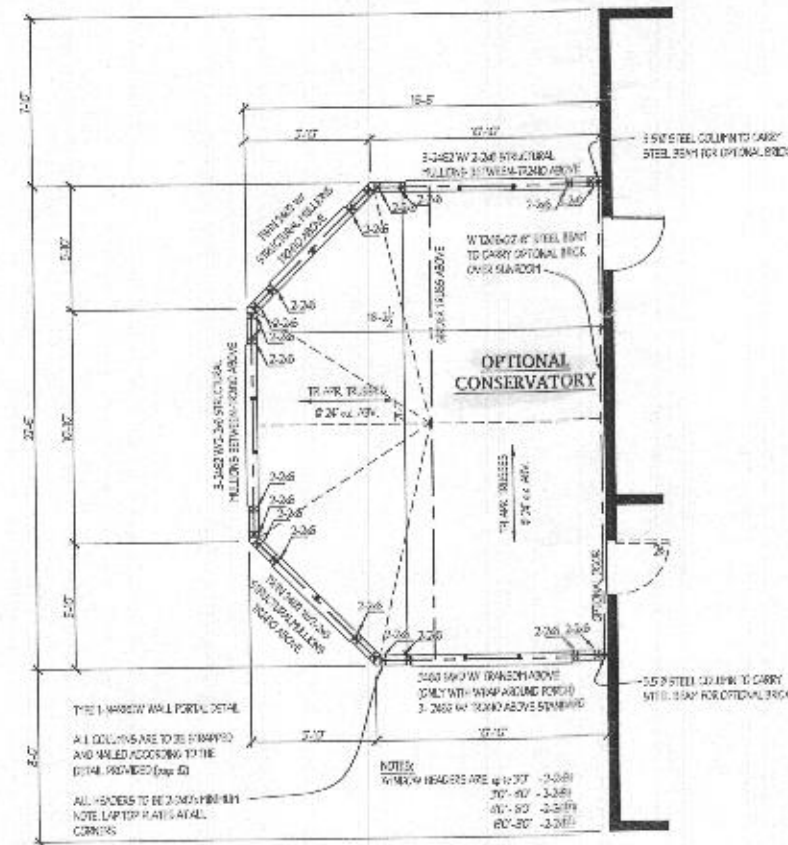

FLOOR PLAN  
SCALE: 1/4" = 1'-0"

WOOD COLUMNS SPECIFIED MAY BE BUILT UP OF 2 MEMBERS FASTENED TOGETHER AS REQUIRED.  
ALL EXTERIOR WALLS TO BE 24" x 16" LAM. ESS. OF-SWANE NOTED.  
NOTE: SHOW THICKNESS OF ENGINEER LISTS REVISIONS TO OTHERS & LIST OF ORIGINAL IN THOSE SPECIFIED FOR CONFORMANCE & ACCEPTABLE.

NOTE: WHEN CONSERVATORY AND WRAPPED PORCH FACED ALIGN CONSERVATORY WALLS ARE TO BE 3'-4" HIGH.

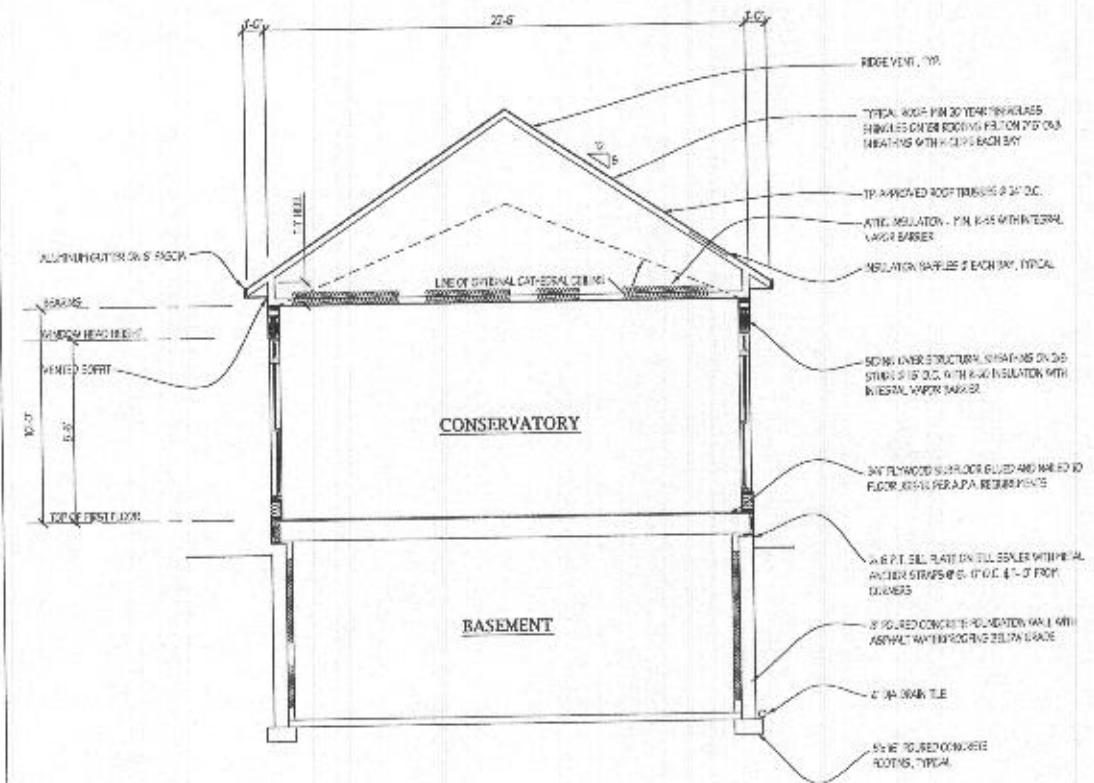

SECTION  
SCALE: 1/4" = 1'-0"

REVISED 7/19

DATE	REVISION

Date: 6/15  
Scale: 1/4" = 1'-0"  
Drawn: TIM

Drawing: CONSERVATORY PLANS & ELEVATIONS  
Project: WILLIAMSBURG GROUP  
DORCHESTER  
ESTATE HOME

1067 D4E  
Project No.

8d



