

Approved RFE
4/21/2022
Property File
Online

Record Detail * (This section is required.)

Permit Type	Permit Number	Opened Date
Building/Residential/Misc/Solar Panel	B22001454	04/19/2022
Description of Work		
SFD/ INSTALL (66) GROUND MOUNTED SOLAR PANELS, 23.76 KW		

[check spelling](#)

Address * (This section is required.)

Search Reset Clear Get Parcel & Owner

Street #	Street Name	Street Type	
3377	DANMARK	DR	
Unit Type	Unit #	X Coordinate	Y Coordinate
-Select-		-77.01017	39.28272
City	State	Zip Code	Primary
GLENWOOD	MD	21738	Yes

Parcel * (This section is required.)

Search Reset Clear Get Address & Owner

GIS ID *	Parcel	Parcel Area	Land Value	Improved Value	Exemption Value	Plan Area
892016	106	3.73	249300	669300	420000	RURAL

Legal Description
IMPSLOT 13 3.732 A[]3377 DANMARK DR[]CHOI PROPERTY

[check spelling](#)

Block	Lot	Census Tract	Council Dist	Inspection Dist	Supervisor Dist	Map #	DAP Zone
	13	605601	5				
Plan Area	State Tax Id	Subdivision Name					
	1404355105	CHOI PROPERTY					
Section	Area	Tax Map					
		21					
Grid	Zoning District	ADC Map					
21-6	RR-DEO	4812-J5					
SDP No.	Final Plan No.	WP File No.					
Record Plat No.	WS Contract No.	FDP No.	Primary				
10631			Yes				
Owner Occupied	Year Built	Historic District					
<input type="radio"/> Yes <input type="radio"/> No	1997	<input type="radio"/> Yes <input checked="" type="radio"/> No					
Historic District Registry No.	Stat Area	Flood Plain					
	4-06	<input type="radio"/> Yes <input checked="" type="radio"/> No					
Building No							

Owner * (This section is required.)

Search Reset Clear

Name *

SKARVELIS JOHN G

Address Line 1

3377 DANMARK DR

Address Line 2

Address Line 3

Mail City	Mail State	Mail Zip Code
GLENWOOD	MD	21738
Phone	Primary	
443-266-7647	Yes	
E-mail		

Cell Number Fax Number

Professionals * (This section is required.)

Search Reset Clear

License # * 08050127353 Business Name SOLAR ENERGY WORLD LLC

License Type * MHIC Co First Name GEOFFREY Middle Name Last Name MIRKIN

Primary Address Line 1 Yes 5681 MAIN STREET Address Line 2

City ELKRIDGE State MD ZIP Code 21075-0000

Phone 1 4105792009 Phone 2 Fax 4105791601

E-mail GMIRKIN@SOLAREENERGYWORLD.COM

Applicant * (This section is required.)

Search As Owner As Lic. Prof As Contact

Type * Applicant First Name Ryan MI Last Name Doyle

Relationship Applicant Full Name ZACH NEUBAUER

Primary Organization Name SOLAR ENERGY WORLD Yes

Street Address 5681 MAIN STREET Address Line 2

City ELKRIDGE State MD Zip Code 21075

Phone 410-579-5172 Cell Fax

E-mail * rdoyle@SOLAREENERGYWORLD.COM

Addtl Info

Est Construction Cost * 55000 Housing Units * 0 Number of Buildings * 0 Public Owned No

Construction Type --Select--

RESIDENTIAL SOLAR PANEL INFO

SOLAR PANEL INFORMATION

Capital Project-No Fee Yes No Type of Installation * Solar Collector - Ground Mount Number of Panels * 66 Water Supply * Private Sewage Disposal * Private Expiration Date 10/18/2022

Existing Use * SFD Sprinkler System * Yes No

PAYMENT INFORMATION

Check 1 Payee 1 Check 2 Payee 2 SAP Doc No SAP Entered

Submit Cancel

General Notes



SolarEnergyWorld
Because Tomorrow Matters
Solar Energy World LLC
8681 Main Street
Elkridge, MD 21075
(888) 487-3233

This drawing is the property of Solar Energy World, Inc. The information contained herein is confidential and intended for the benefit of Solar Energy World. It shall not be disclosed to others outside the recipient's organization, in whole or in part, without the prior written consent of Solar Energy World, Inc. This drawing is to be used in connection with the sale and use of the respective Solar Energy equipment.



Professional Certification: I hereby certify that these documents were prepared or approved by me and that I am a duly licensed professional engineer under the laws of the State of Maryland, License No. 400627, Expiration Date: 3/15/23, Engineering Review is Limited to Structural Design Only

Project Name and Address
John Skarvelis GM
6LX6C, 6LX5C
3377 Denmark Dr.
Glenwood, MD 21738
MD10834
23.76 KW

Drawn by: **TML**
Date: **23-FEB-2022**
Scale: **AS NOTED**

A001

- NOTES:**
- THIS DRAWING IS TO PROVIDE REFERENCE FOR THE INSTALLATION OF GROUND MOUNT PHOTOVOLTAIC ARRAYS.
 - THE SYSTEM SHALL INCLUDE [66] HANWHA Q-CELLS DUG BLK-010+ 360W MODULES (10 ROWS: 67.60' (L) x 41.14' (W) x 1.28' (H)) AND WEIGHING 43.9 LBS (PANEL DEAD LOAD = 2.27PSF)
 - THE SOLAR FOUNDATIONS RACKING WILL BE INSTALLED PER MANUFACTURER'S INSTALLATION MANUAL.
 - THE PROPOSED ARRAY SHALL COVER APPROX. 980 SQ.FT. OF 3.732 AC. PROPERTY.
 - EQUIPMENT LOCATION PLAN IS APPROXIMATE. EXACT LOCATION TO BE VERIFIED WITH INSTALLATION CREW AND HOME OWNER AT THE TIME OF INSTALLATION.

EQUIPMENT LOCATION PLAN
Scale: 1" = 50'

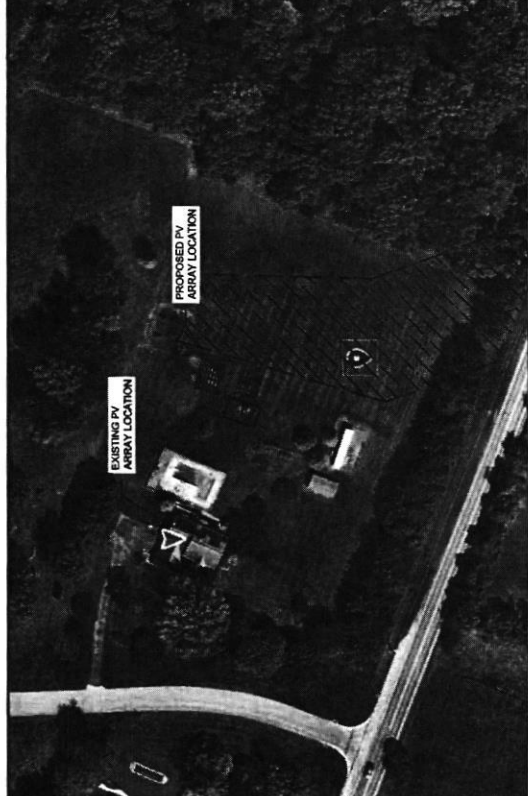
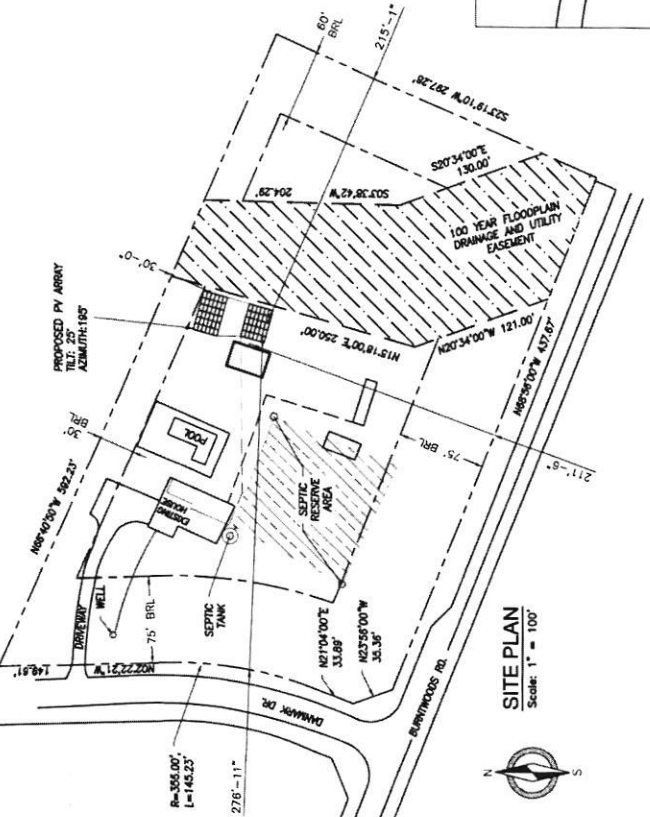
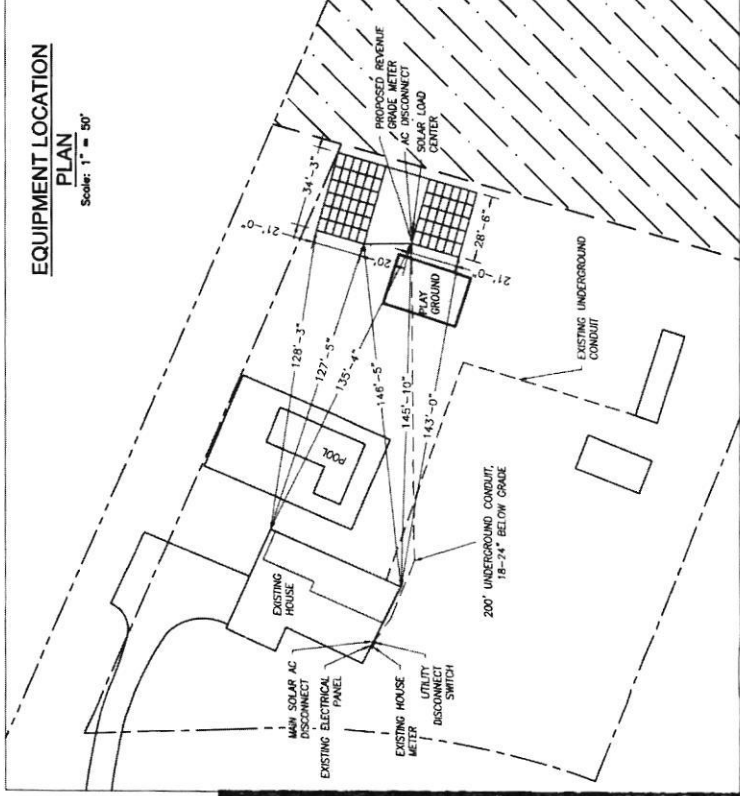

SITE PLAN
Scale: 1" = 100'

