

APPLICATION

PERCOLATION TESTING

A 42222
P _____

HOWARD COUNTY HEALTH DEPARTMENT
BUREAU OF ENVIRONMENTAL HEALTH
P.O. BOX 476 ELLICOTT CITY, MARYLAND 21043
TELEPHONE: 461-9933

DISTRICT 5TH
DATE MAY 1988

TO: THE COUNTY HEALTH OFFICER
ELLICOTT CITY, MARYLAND

I, HEREBY, APPLY FOR THE NECESSARY TEST IN ORDER TO CONSTRUCT (OR RECONSTRUCT) A SEWAGE DISPOSAL SYSTEM.

PROPERTY OWNER MICHAEL & CECELIA BAHLER
BAC - HP DEVELOPMENT LIMITED PARTNERSHIP

ADDRESS C/O H.P. ASSOCIATES
3901 NATIONAL DRIVE SUITE 100 PHONE 421-1700
BURTONSVILLE, MARYLAND 20866

PROSPECTIVE BUYER _____
ADDRESS _____ PHONE _____

PROPERTY LOCATION:
SUBDIVISION ADAMS REACH sec. 2 LOT NO. LOT 21 Prelimin.

ROAD AND DESCRIPTION LOCATED ON THE NORTH AND SOUTH SIDES OF
MD. ROUTE 32, WEST OF RTE 108, NORTH OF TEH OAKS ROAD
(5525 Adams Ridge Road)

TAX MAP 28 PARCEL # 240
SIZE OF LOT ± 3.0 AC. TYPE BLDG. SFD
(SINGLE FAMILY DWELLING OR COMMERCIAL)

THE SYSTEM INSTALLED UNDER THIS APPLICATION IS ACCEPTABLE ONLY UNTIL PUBLIC FACILITIES BECOME AVAILABLE. I FULLY UNDERSTAND THE FEE CONNECTED WITH THE FILING OF THIS PERC TEST APPLICATION IS NON-REFUNDABLE UNDER ANY CIRCUMSTANCES. I ALSO AGREE TO COMPLY WITH ALL M.O.S.H.A. REQUIREMENTS IN TESTING THIS LOT.

RAK of VP
(SIGNATURE OF APPLICANT)

APPROVED BY _____ FOR _____ DATE _____
REJECTED BY _____ FOR _____ DATE _____
HOLD PENDING FURTHER TESTS _____ DATE _____

REASONS FOR REJECTION OR HOLDING 9-23-88 Per SATISFACTORY 1died for ACUT Savel
BLDG. PERMIT SIGNED
AND RETURNED 6/10/88
Serial 54531
SFD - 4/8/88

THIS IS NOT A PERMIT

A-42222

LOT 9

ⓐ-ⓑ
SOIL PROFILE

0"
6"
13"

AP
Red Br
Silty Clay
Loam
10-15%
Frags

Yellow Br.
with
Pink
casts
10-15%
Frags

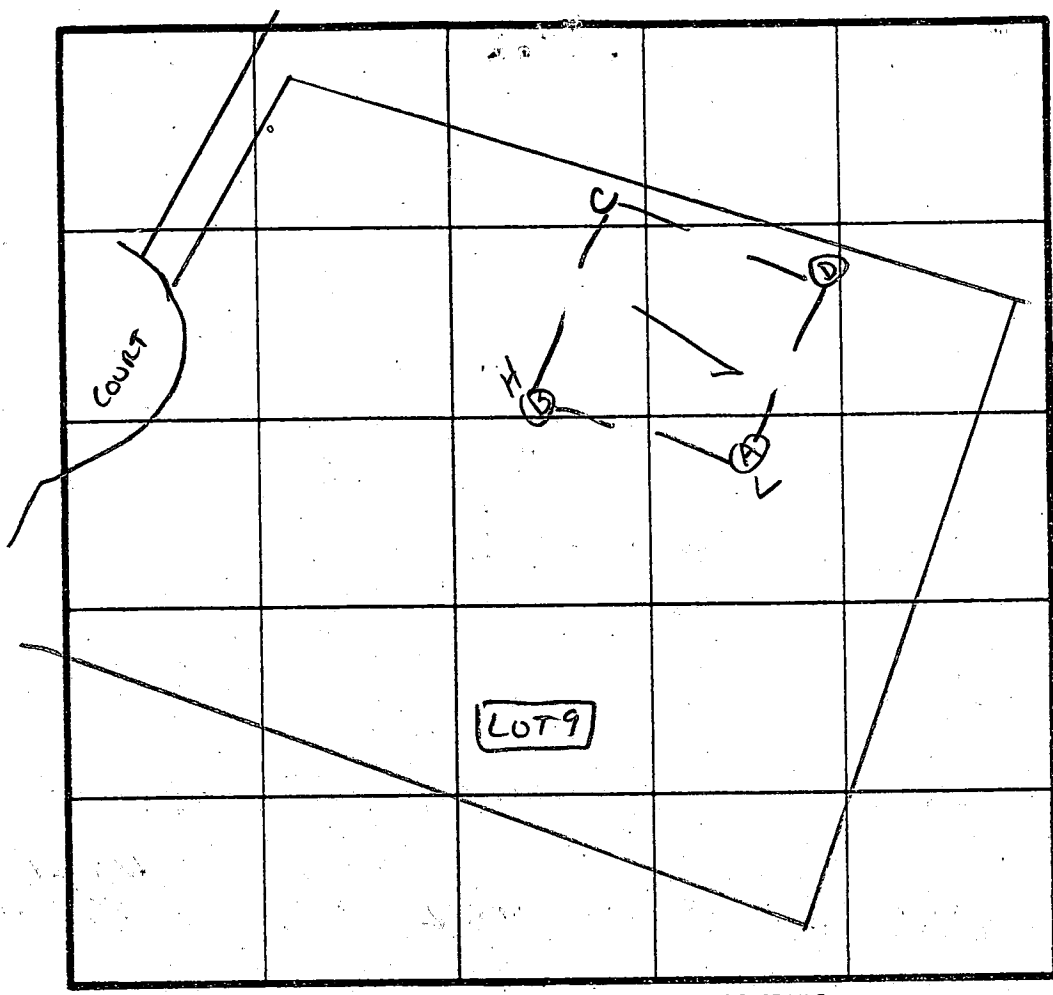

2 Perc 17 min
250 #/or
Inlet 5' 4.5"
Bottom 8'
2 wide

INDICATE NORTH - NAME ADJOINING ROADWAY AS BASE LINE.
TEN OAKS Rd.

DATE	TEST NO.	DEPTH	PRE-WET		TEST - 1' DROP		TIME
			START	STOP	START	STOP	
9/23/68	AS	6"	10:32	10:38	10:38	10:54	16 min
		13"	UNIFORM soil below 5.5"				
	BS	5"	10:21	10:30	10:30	10:48	18 min
		8.5"	10:21	10:24	10:24	10:28	4 min
	BV	12.5"	UNIFORM soil below 4.5"				
	CV	13"	UNIFORM soil below 4.0"				
	DS	5.5"	10:27	10:42	10:42	11:11	29 min
		13"	UNIFORM soil below 5.0"				

REMARKS _____

TYPE OF SOIL _____

TESTED BY: S. Abel ALSO PRESENT Wayne, J. Fyock & Co.

EH-12-1079