

Approved 4/21/2022
 R/E
 Property File
 Online

Record Detail * (This section is required.)

Permit Type	Permit Number	Opened Date
Building/Residential/Misc/Deck	B22001439	04/18/2022

Description of Work
 SFD/ CONSTRUCT 16" X 29' OPEN DECK W/STEPS

[check spelling](#)

Address * (This section is required.)

Search Reset Clear Get Parcel & Owner

Street #	Street Name	Street Type	
7102	DEER VALLEY	RD	
Unit Type	Unit #	X Coordinate	Y Coordinate
--Select--		-76.97885	39.1774
City	State	Zip Code	Primary
HIGHLAND	MD	20777	Yes

Parcel * (This section is required.)

Search Reset Clear Get Address & Owner

GIS ID *	Parcel	Parcel Area	Land Value	Improved Value	Exemption Value	Plan Area
68925	235	2.18	206800	206800	0	RURAL

Legal Description
 LOT NO 19 2.18 A []7102 DEER VALLEY RD []CISSEL FARM S3

[check spelling](#)

Block	Lot	Census Tract	Council Dist	Inspection Dist	Supervisor Dist	Map #	DAP Zone
	19	605101	5				
Plan Area	State Tax Id	Subdivision Name					
	1405364159	CISSEL FARM					
Section	Area	Tax Map					
		40					
Grid	Zoning District	ADC Map					
40-2	RR-DEO	5051-D2					
SDP No.	Final Plan No.	WP File No.					
Record Plat No.	WS Contract No.	FDP No.	Primary				
9 54			Yes				
Owner Occupied	Year Built	Historic District					
<input type="radio"/> Yes <input checked="" type="radio"/> No		<input type="radio"/> Yes <input checked="" type="radio"/> No					
Historic District Registry No.	Stat Area	Flood Plain					
	5-04A	<input type="radio"/> Yes <input checked="" type="radio"/> No					
Building No							

Owner * (This section is required.)

Search Reset Clear

Name *
 STELLO HARRY EDWARD III
 Address Line 1
 7102 DEER VALLEY ROAD
 Address Line 2
 Address Line 3

Mail City	Mail State	Mail Zip Code
HIGHLAND	MD	20777
Phone	Primary	
443-823-9068	Yes	
E-mail		

Cell Number Fax Number

Professionals (This section is not required.)

Search Reset Clear

License # * 08010020247	Business Name PRO BUILT CONSTRUCTION		
License Type * MHIC Ind	First Name EDWARD	Middle Name	Last Name PACYLOWSKI
Primary Yes	Address Line 1 13330 CLARKSVILLE PIKE		
	Address Line 2		
	City HIGHLAND	State MD	ZIP Code 20777-9701
	Phone 1 3018540821	Phone 2	Fax 3018549632
	E-mail JESSICA@PROBUILTCONSTRUCTION.COM		

Applicant (This section is not required.)

Search As Owner As Lic. Prof As Contact

Type * Applicant	First Name EDWARD	MI	Last Name PACYLOWSKI
Relationship --Select--	Full Name		
Primary Yes	Organization Name PRO BUILT CONSTRUCTION		
	Street Address 13330 CLARKSVILLE PIKE		
	Address Line 2		
	City HIGHLAND	State MD	Zip Code 20777 970
	Phone 3018540821	Cell	Fax 3018549632
	E-mail * OFFICE@PROBUILTCONSTRUCTION.COM		

Addtl Info

Est Construction Cost * 14000	Housing Units * 0	Number of Buildings * 0	Public Owned No
Construction Type --Select--			

MISC PERMIT INFO

MISCELLANEOUS PERMIT INFORMATION

Capital Project-No Fee * <input type="radio"/> Yes <input checked="" type="radio"/> No	Capital Project Number <input type="text"/>	Fee Exempt * <input type="radio"/> Yes <input checked="" type="radio"/> No	Roadside Tree Project Permit * <input type="radio"/> Yes <input checked="" type="radio"/> No	Roadside Tree Project Permit # <input type="text"/>
Existing Use * SFD	Water Private	Sewage Private	Expiration Date 10/18/2022	

PAYMENT INFORMATION

Check 1	Payee 1	Check 2	Payee 2	SAP Doc No	SAP Entered
<input type="text"/>	<input type="text"/>	<input type="text"/>	<input type="text"/>	<input type="text"/>	<input type="text"/>

Submit Cancel

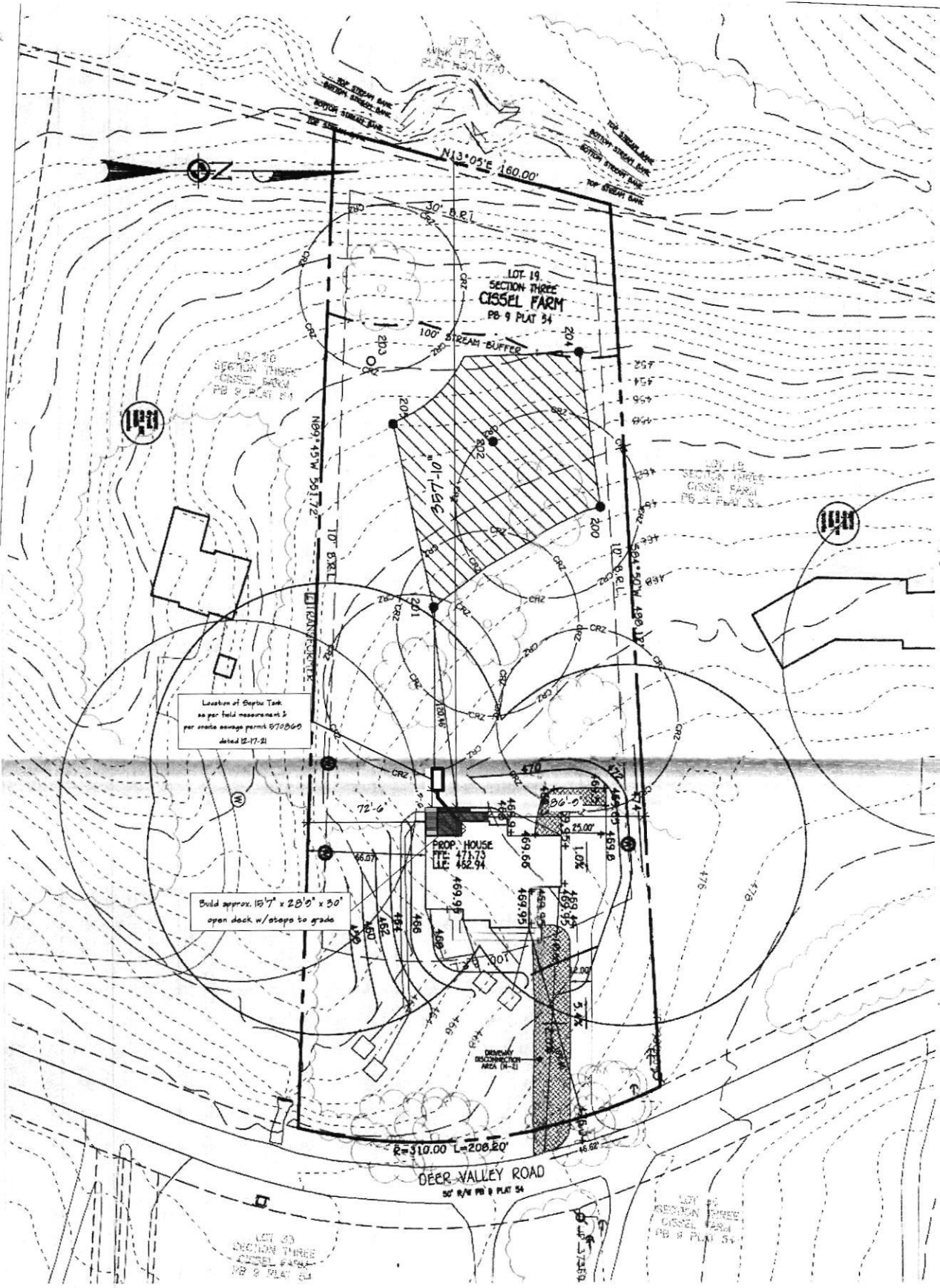

Location of Septic Tank
 as per field measurement &
 per onsite sewage permit 870860
 dated 12-17-21

Build approx. 15'7" x 28'9" x 30'
 open deck w/ steps to grade

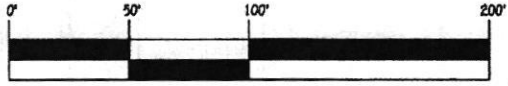

SCALE: 1" = 50'

FISHER, COLLINS & CARTER, INC.
 CIVIL ENGINEERING CONSULTANTS & LAND SURVEYORS
 CENTENNIAL SQUARE OFFICE PARK - 10272 BALTIMORE NATIONAL PK.
 ELLICOTT CITY, MARYLAND 21042
 (410) 461 - 2895

Approved Septic System Plan
 Howard County Health Department
Deborah 6-30-21
 Signature Date

5BRoly B21002107

PERMIT SITE PLAN
CISSEL FARM ESTATES
 SECTION 3
 LOT 19
 DEER VALLEY ROAD

TAX MAP NO.: 40 GISD NO.: 03 PARCEL NO.: 235
 ZONED RR-260
 FIFTH ELECTION DISTRICT HOWARD COUNTY, MARYLAND
 SCALE: AS SHOWN DATE: JUNE 10, 2021
 SHEET 1 OF 1