

PERMIT NUMBER: B 22 001436

DATE ACCEPTED:

RESIDENTIAL BUILDING PERMIT APPLICATION

HOWARD COUNTY DEPARTMENT OF INSPECTIONS, LICENSES, AND PERMITS

3430 COURT HOUSE DRIVE, ELLICOTT CITY, MD 21043 - PHONE: (410) 313-2455 OPTION #4

www.howardcountymd.gov

BUILDING SITE ADDRESS REQUIRED

Street Address: 14549 Edgewoods Way		Unit:
City: Glenelg	State: MD	Zip Code: 21737
Subdivision/Village/Complex Name:		SDP/WP/BA #:
Lot: 36	Tax Map:	Parcel:
Grading Permit #:		

DESCRIPTION OF WORK REQUIRED

Existing Use: cf	Proposed Use:	Estimated Cost: \$ 30000 -
Trade Work to Be Completed (Separate Permits Required): <input type="checkbox"/> Mechanical (HVACR) <input type="checkbox"/> Electrical <input type="checkbox"/> Plumbing <input type="checkbox"/> None		
Building a Deck Per Plan (18.4x30) + 6'5"x10' + Stair		

PROPERTY OWNER INFORMATION REQUIRED

Owner(s) Name(s) (As it appears on tax records): Vishnu	Primary Residence: <input type="checkbox"/> Yes <input type="checkbox"/> No
Owner's Street Address: 14549 Edgewoods Way	
City: Glenelg	State: MD
Phone:	Zip Code: 21737
Email:	

APPLICANT NAME REQUIRED - INDIVIDUAL WHO SIGNS THIS APPLICATION

Business Name: Beijing Construction Inc	Contact Name:
Street Address: 9600 MacWhorter Farm Ct	
City: Dumbarton	State: MD
Phone: (301) 526-2118	Zip Code: 20872
Email: Qiangzhao668@ermail.com	

CONTRACTOR INFORMATION REQUIRED

Business Name: Beijing Construction Inc	License #:
Licensee's Name: Jie Shang	87647
Street Address:	
City: Same above	State:
Phone:	Zip Code:
Email:	

ARCHITECT/ENGINEER INFORMATION INDIVIDUAL WHO SIGNED PLANS, IF APPLICABLE

Business Name:	Name:
Street Address:	
City:	State:
Phone:	Zip Code:
Email:	

BUILDING CHARACTERISTICS REQUIRED

Primary Structure: <input type="checkbox"/> SF Dwelling <input type="checkbox"/> SF Townhouse <input type="checkbox"/> SF Duplex <input type="checkbox"/> Mobile Home <input type="checkbox"/> Multi-Family Dwelling (MF*)	Condo: <input type="checkbox"/> Yes <input type="checkbox"/> No
Utilities: <input type="checkbox"/> Electric <input type="checkbox"/> Gas	Water Supply: <input type="checkbox"/> Public <input type="checkbox"/> Private (Well)
Sewage Disposal: <input type="checkbox"/> Public <input type="checkbox"/> Private (Septic)	
Heating System: <input type="checkbox"/> Electric <input type="checkbox"/> Natural Gas <input type="checkbox"/> Propane <input type="checkbox"/> Other:	Roadside Tree Project: <input type="checkbox"/> No <input type="checkbox"/> Yes: #
Sprinkler System: <input type="checkbox"/> NFPA 13 <input type="checkbox"/> NFPA 13R <input type="checkbox"/> NFPA 13D <input type="checkbox"/> None	Fire Alarm System: <input type="checkbox"/> Yes <input type="checkbox"/> No <input type="checkbox"/> Voice Evac

ADDITIONAL RESIDENTIAL INFORMATION (PLEASE SELECT/COMPLETE ALL THAT APPLY)

Model Name & Options:					
# of Bedrooms (SF):	# of efficiency units (MF*):	# of 1 BR (MF*):	# of 2 BR (MF*):	# of 3 BR (MF*):	
# Rooms:	# Full Baths:	# Half Baths:	# Fireplaces:		
Garage/Carport Info: <input type="checkbox"/> Attached Garage <input type="checkbox"/> Detached Garage <input type="checkbox"/> Integral Garage <input type="checkbox"/> Carport <input type="checkbox"/> None					
Basement/Foundation Info: <input type="checkbox"/> Slab on Grade <input type="checkbox"/> Post & Pier <input type="checkbox"/> Unfinished Basement <input type="checkbox"/> Finished Basement: <input type="checkbox"/> Full or <input type="checkbox"/> Partial					
1st Fl Width:	1st Fl Depth:	2nd Fl Width:	2nd Fl Depth:	Bsmt Width:	Bsmt Depth:
Energy Method: <input type="checkbox"/> Prescriptive <input type="checkbox"/> Performance <input type="checkbox"/> UA Alternative <input type="checkbox"/> ERI		Gross Area:	sq ft	Occupiable Area:	sq ft

AGREEMENT/ DISCALIMER REQUIRED

THE UNDERSIGNED HEREBY CERTIFIES AND AGREES AS FOLLOWS: (1) THAT HE/SHE IS AUTHORIZED TO MAKE THIS APPLICATION; (2) THAT THE INFORMATION IS CORRECT; (3) THAT HE/SHE WILL COMPLY WITH ALL REGULATIONS OF HOWARD COUNTY WHICH ARE APPLICABLE THERETO; (4) THAT HE/SHE WILL PERFORM NO WORK ON THE ABOVE REFERENCED PROPERTY NOT SPECIFICALLY DESCRIBED IN THIS APPLICATION; (5) THAT HE/SHE GRANTS COUNTY OFFICIALS THE RIGHT TO ENTER ONTO THIS PROPERTY FOR THE PURPOSE OF INSPECTING THE WORK PERMITTED AND POSTING NOTICES.

APPLICANT'S ORIGINAL SIGNATURE: *Jie Shang* DATE SIGNED: 3/24/2022

FOR OFFICE USE ONLY

CHECKS PAYABLE TO: DIRECTOR OF FINANCE OF HOWARD COUNTY

AGENCIES REQUIRED/APPROVALS:				
<input checked="" type="checkbox"/> PR	<input type="checkbox"/> DPZ	<input type="checkbox"/> DED	<input checked="" type="checkbox"/> Health <i>gjd 4/20/22</i>	<input type="checkbox"/> SHA <input type="checkbox"/> CID
SUBMITTAL FEES: 55	PAYMENT: 8013	ACCEPTED BY: <i>[Signature]</i>		

PROFESSIONAL CERTIFICATE: I HEREBY CERTIFY THAT THE FOREGOING WAS PREPARED BY ME OR UNDER MY SUPERVISORY CONTROL AND THAT I AM A LICENSED PROFESSIONAL LAND SURVEYOR IN THE STATE OF MISSISSIPPI.

DATE: 05/15/2013

BY: [Signature]

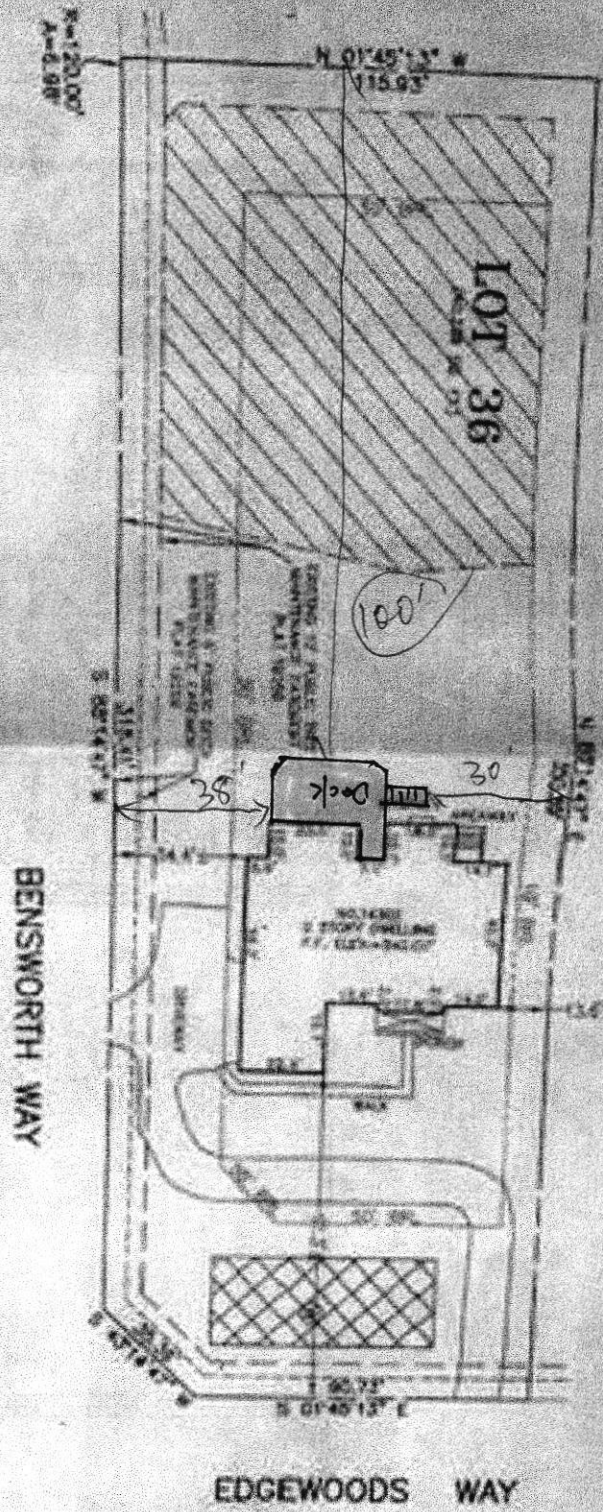
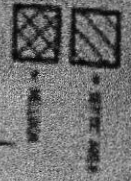

SURVEYOR'S CERTIFICATE

I HEREBY CERTIFY THAT I AM A LICENSED PROFESSIONAL LAND SURVEYOR IN THE STATE OF MISSISSIPPI AND THAT THE FOREGOING WAS PREPARED BY ME OR UNDER MY SUPERVISORY CONTROL AND THAT I AM A LICENSED PROFESSIONAL LAND SURVEYOR IN THE STATE OF MISSISSIPPI.

DATE: 05/15/2013

LOCATION: BENSWORTH LOT 36
EDGEWOOD FARM
 1000 S. BENSWORTH RD
 PLAT NO. 88-2738-01
 TOWNSHIP 10 NORTH, RANGE 10 WEST, MERIDIAN 10 WEST



Land Planning
 Engineering
 Land Surveying

Bill Goodrich, Inc.
 1000 S. BENSWORTH RD
 CHATTANOOGA, TN 37404
 TEL: 423-851-4000
 FAX: 423-851-4001