

LOT 38 SITE INFO:
 14788 CARRIAGE MILL DRIVE
 ELECTION DISTRICT: 4
 HOWARD COUNTY,
 MARYLAND
 TAX MAP: 0008, GRID: 0016,
 PARCEL: 0158
 LOT SIZE: 1.38 AC

1989 PERC RESULTS 11 MIN AVG.
 210SF/BR ABSORPTION AREA
 REQUIRED.
 TRENCH DIMS:
 93.3L' X 3'W X 5.5'D W/ 2'
 STONE BELOW PIPE

EXISTING SRA 10,207 SF
 PROPOSED ADDITIONAL
 3,790SF TO SRA



7612 Browns Bridge Rd
 Highland, MD 20777
 301-776-2666
 301-776-2886 fax
 1-877-828-7267
 info@TransformingArchitecture.com
 www.TransformingArchitecture.com

ZAMUDIO RESIDENCE

14788 CARRIAGE MILL DR
 WOODBINE, MD 21797

SITE PLAN

SCALE: 1/50

DATE: 12-8-16

PROJECT: 16-280

**COMPLETE THIS FORM WHEN DROPPING OFF ANY
CORRESPONDENCE AND/OR PLANS TO THE HOWARD COUNTY
DEPARTMENT OF INSPECTIONS, LICENSES AND PERMITS COUNTER:**

Date: 4/13/18 ANNETTE MERSON, DPZ / HEALTH

To: PAN SWINPER PERMITS PLAN REVIEW
(Person's Name and Division)

From: GRACE COLLINS - TRANSFORMING ARCHITECTURE (301) 776-2666
(Your Name, Company Name and Telephone Number)

Subject: Project name THE ZAMUDIO RESIDENCE
Project site address 14788 CARRIAGE MILL ROAD WOODBINE, MD 21797
Permit # B17004401 SDP # _____
Other information pertinent to this project _____

RECEIVED
APR 13 2018
PLAN REVIEW DIVISION

Please check the attachments below that you are submitting with this transmittal:

- Letter of response to address plan review comment letter
- Revised plans and/or revised details: When submitting for a complete re-review, **duplicate sets shall be submitted.**
- Letter Summarizing Changes
- Energy conservation calculations
- Copies of SUMMARY OF CHANGES (be specific).
- Health Department Request DPZ/DED Request Applicant's Request
- Two sets of single family dwelling model plans to be placed on permanent file: Model name and/or # _____
- Other _____

Contact Person Information: (Required)

GRACE COLLINS Telephone No: 301-776-2666
Please Print Name

E-Mail Address: GRACE@TRANSFORMINGARCHITECTURE.CC

PLEASE ASSURE ALL DOCUMENTS AND/OR REVISIONS ARE APPROPRIATELY SIGNED AND SEALED, IF NECESSARY, BY A LICENSED ARCHITECT OR ENGINEER. PLEASE BE ADVISED THAT INSUFFICIENT INFORMATION MAY RESULT IN THE DELAY OF REVIEW BY THE PLANS EXAMINER. THE DEPARTMENT OF INSPECTIONS, LICENSES AND PERMITS WILL CONTACT YOU IF THERE IS A PROBLEM. IN ADDITION, ONCE THE BUILDING PERMIT IS APPROVED BY THE PLAN REVIEW DIVISION AND ALL OTHER REQUIRED SIGNATORY AGENCIES, AND THE BUILDING PERMIT IS READY FOR ISSUANCE, THE PERMIT DIVISION WILL NOTIFY THE APPROPRIATE CONTACT PERSON FOR PERMIT PICK UP. ALL PERMIT STATUS INQUIRIES SHALL BE DIRECTED TO THE PERMIT DIVISION AT 410-313-2455. CODE RELATED QUESTIONS AND PLAN REVIEW INQUIRIES SHALL BE DIRECTED TO THE PLAN REVIEW DIVISION AT 410-313-2436. PLEASE ALLOW A MINIMUM OF FIVE (5) WORKING DAYS FOR ANY PLAN SUBMITTALS TO BE REVIEWED. THANK YOU.

Received by AKH PER DPZ - REMOVED STOVE
Health



7612 Browns Bridge Road
 Highland, MD 20777
 301-776-2666
 301-776-2886 fax
 1-877-828-7267
 info@TransformingArchitecture.com
 www.TransformingArchitecture.com

STAMP

I CERTIFY THAT THESE DOCUMENTS WERE PREPARED OR APPROVED BY ME, AND THAT I AM A DULY LICENSED ARCHITECT UNDER THE LAWS OF THE STATE OF MARYLAND, LICENSE NUMBER 13662, EXPIRATION 10-22-2017.

NOTE: THESE DRAWINGS ARE THE PROPERTY OF TRANSFORMING ARCHITECTURE AND, AS SUCH, MAY NOT BE RE-USED OR REPRODUCED, EITHER WHOLLY OR IN PART, WITHOUT PRIOR WRITTEN CONSENT OF TRANSFORMING ARCHITECTURE.

PROJECT PHASE
CD

PROJECT TITLE
THE ZAMUDIO RESIDENCE

14788 Carriage Mill Road
 Woodbine, MD 21797

REVISIONS

SYMBOL	DATE	ISSUED FOR

PROJECT NUMBER 16-280
 DATE 12/8/2016
 SCALE AS NOTED

DRAWING TITLE
BUILDING SECTION

SHEET NUMBER
A-300

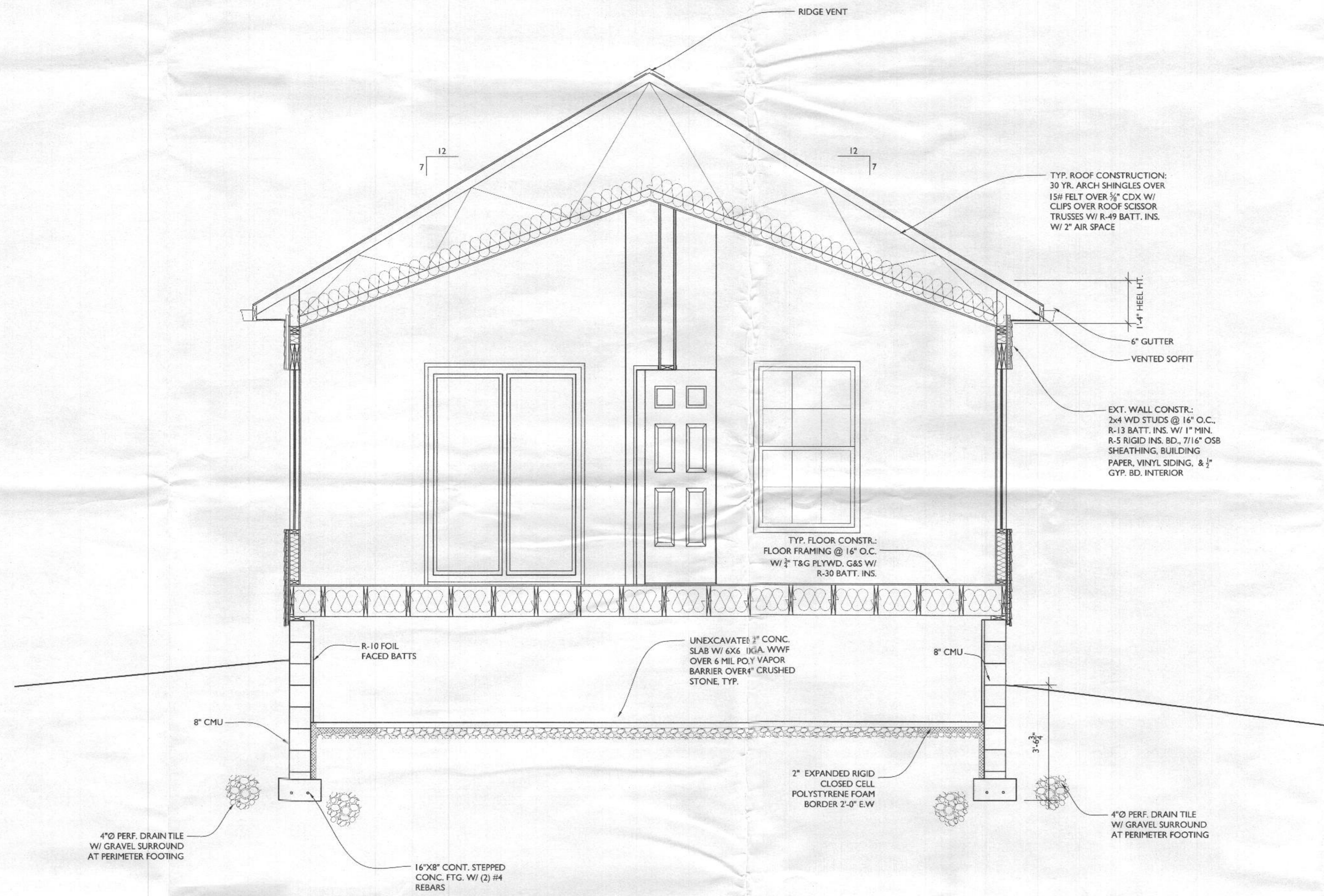

SECTION AA
 1/2" = 1'-0"



STAMP

I CERTIFY THAT THESE DOCUMENTS WERE PREPARED OR APPROVED BY ME, AND THAT I AM A DULY LICENSED ARCHITECT UNDER THE LAWS OF THE STATE OF MARYLAND, LICENSE NUMBER 13885, EXPIRATION 10-22-2019.

NOTE: THESE DRAWINGS ARE THE PROPERTY OF TRANSFORMING ARCHITECTURE AND, AS SUCH, MAY NOT BE RE-USED OR REPRODUCED, EITHER WHOLLY OR IN PART, WITHOUT PRIOR WRITTEN CONSENT OF TRANSFORMING ARCHITECTURE.

PROJECT PHASE
CD

PROJECT TITLE
THE ZAMUDIO RESIDENCE

14788 Carriage Mill Road
Woodbine, MD 21797

REVISIONS

SYMBOL	DATE	ISSUED FOR
△	04/13/18	REVISION

REVISED
Date: 4/13/18
Comments: B17004401
REMOVED STOVE FROM APT

PROJECT NUMBER	16-280
DATE	04/13/2018
SCALE	AS NOTED

DRAWING TITLE
FLOOR, FNDN, FLR + ROOF FRMG, ELEC PLAN

SHEET NUMBER
A-101

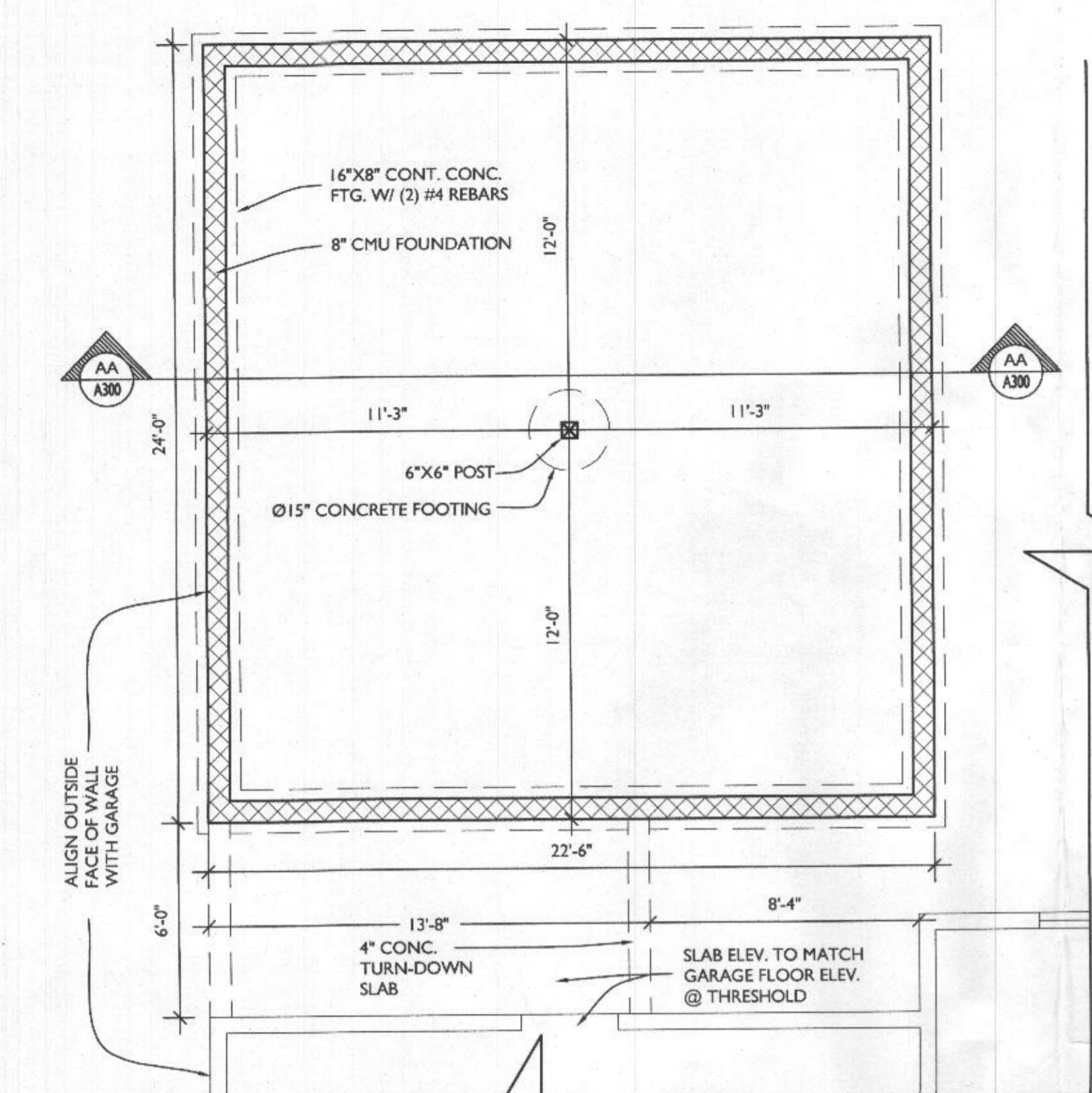

1 FOUNDATION PLAN
SCALE: 1/8"=1'-0"

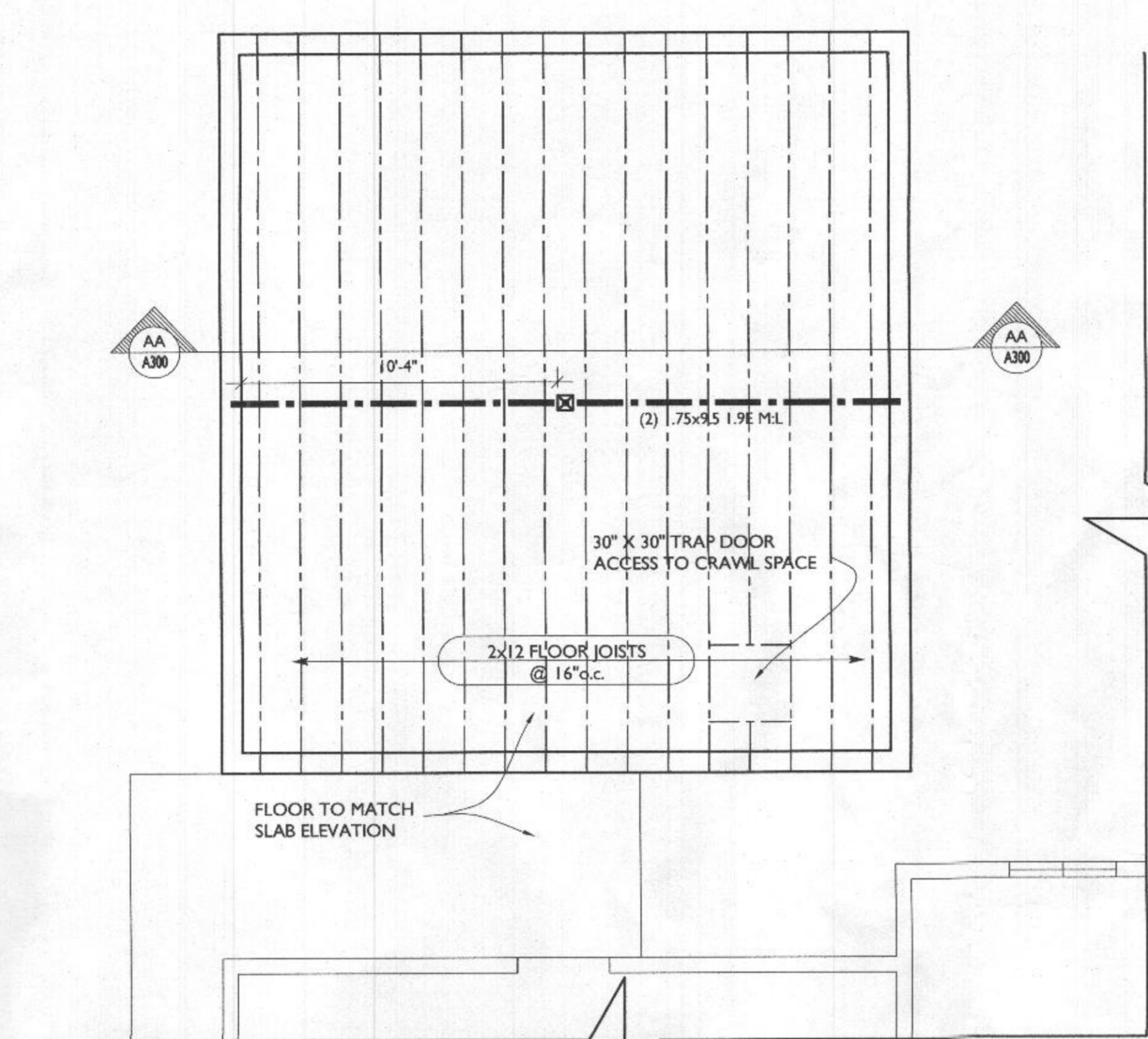

2 FLOOR FRAMING PLAN
SCALE: 1/8"=1'-0"

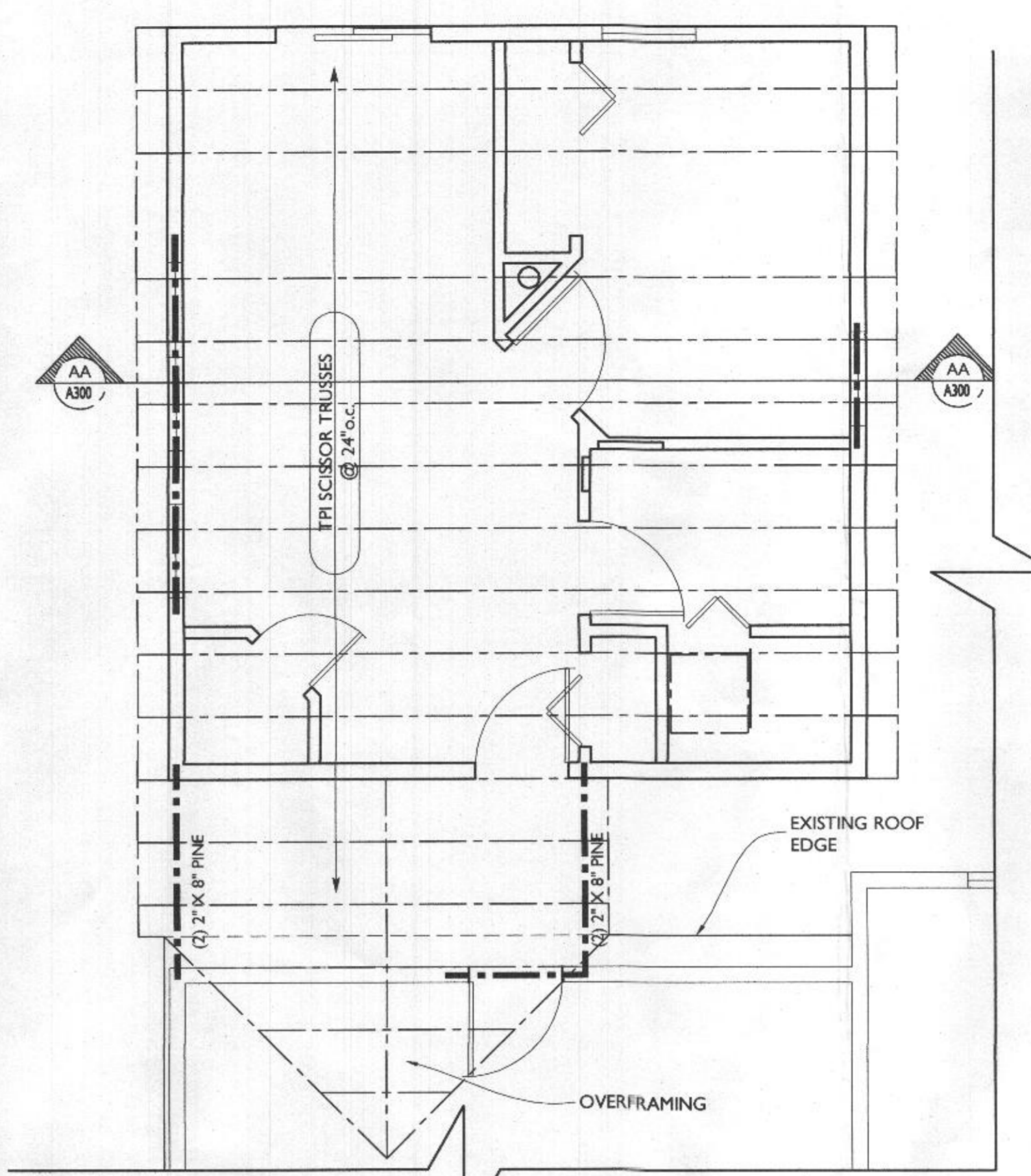

3 ROOF FRAMING PLAN
SCALE: 1/8"=1'-0"

- LINE TYPE KEY:
- NEW WALL [Solid line]
 - EXIST. WALL [Dashed line]
 - ABOVE LINE [Line with dashes above]
 - DEMO WALL [Dashed line with dots]
 - FDN. WALL [Cross-hatched pattern]

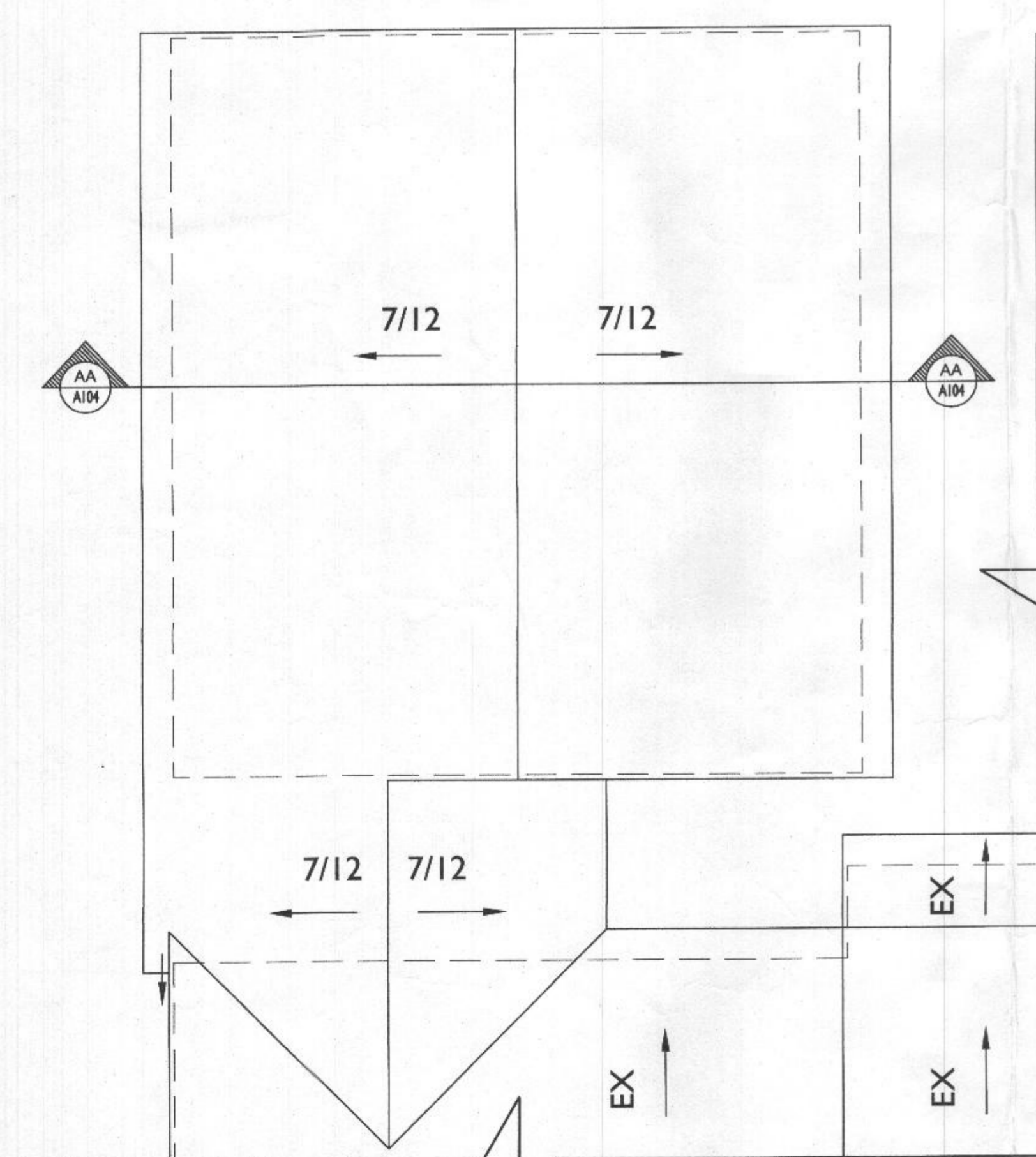

4 ROOF PLAN
SCALE: 1/8"=1'-0"

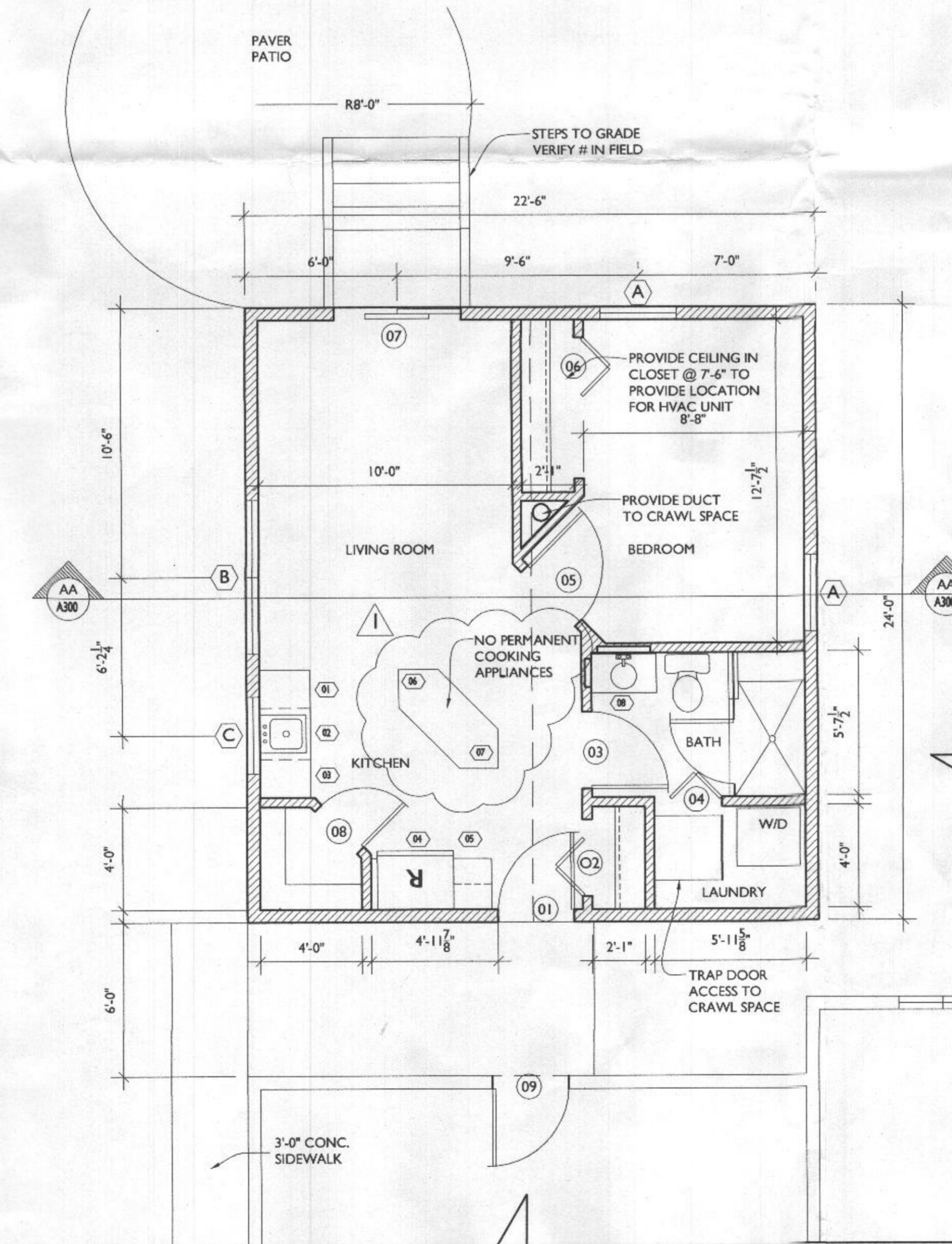

5 FLOOR PLAN
SCALE: 1/4"=1'-0"

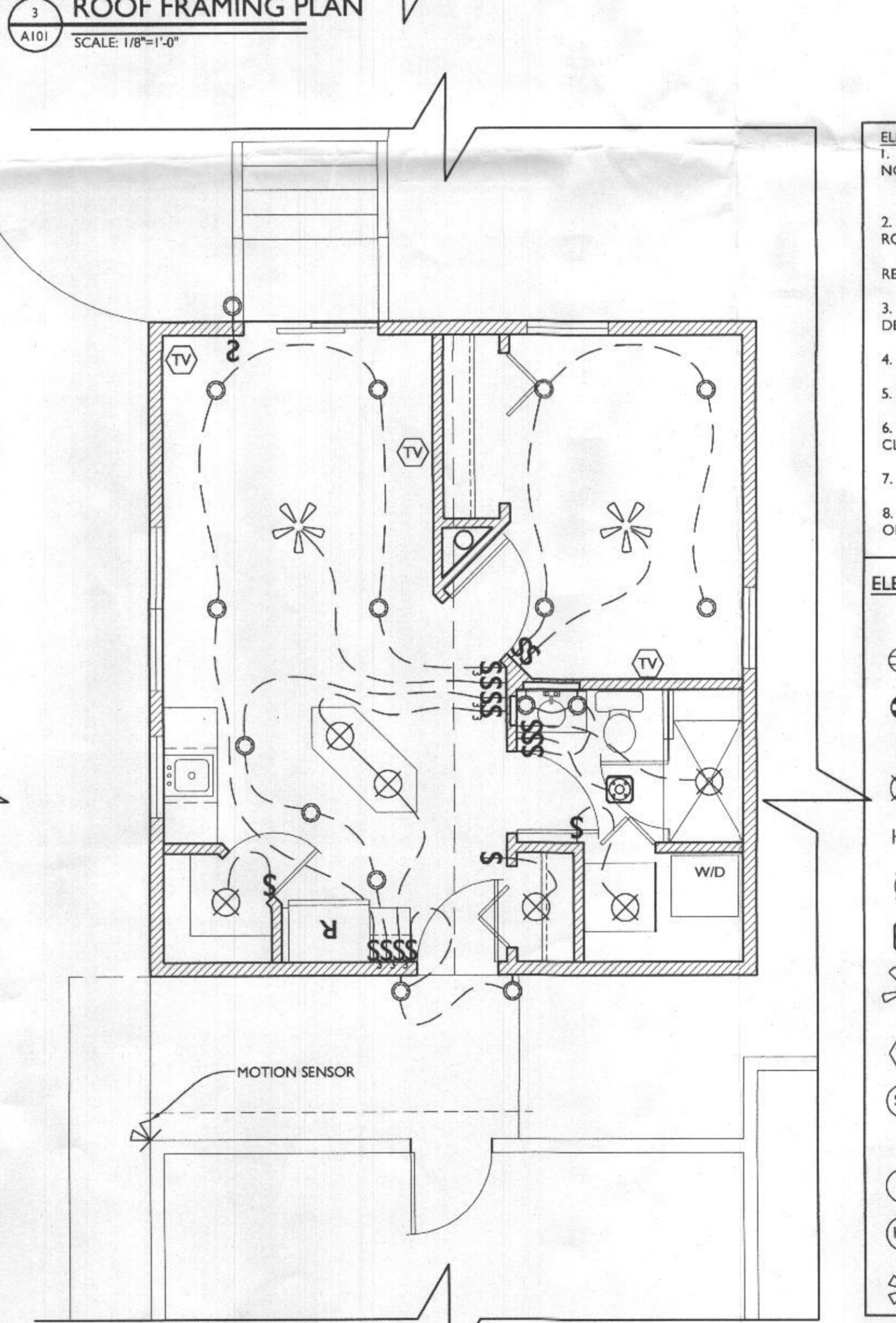

6 ELECTRICAL PLAN
SCALE: 1/8"=1'-0"

- ELECTRICAL NOTES:**
- OUTLETS PER CODE UNLESS OTHERWISE NOTED @ 18" H, 42" H ABOVE COUNTERTOPS.
 - MOUNT LIGHT SWITCHES @ 42" H. MAX. ROCKER-TYPE SWITCHES PROVIDE DIMMERS FOR ALL RECESSED LIGHTS.
 - PROVIDE HARD-WIRED SMOKE DETECTORS PER CODE.
 - QUIET FANS W/ LIGHT FIXTURES.
 - PROVIDE UNDER-CABINET LIGHTING.
 - MOTION SENSORED LIGHTS IN ALL CLOSETS & LAUNDRY ROOM U.N.O.
 - ALL FIXTURES ON DIMMERS.
 - TIMER SWITCH ON OUTDOOR LIGHTS ONLY.

- ELECTRICAL LEGEND**
- ⊞ SWITCH
 - ⊕ OUTLET
 - ⊕ GFI OUTLET
 - ⊙ RECESSED LED CLG. LIGHT
 - ⊗ INCANDESCENT CLG. FIXTURE
 - ⊕ LED WALL MOUNT FIXTURE
 - ⊗ LED CLG. FIXTURE
 - ⊕ EXHAUST FAN WITH LIGHT
 - ⊗ CLG. FAN W/ LIGHT
 - ⊕ CABLE TV
 - ⊕ HARDWIRED SMOKE DETECTOR W/ INTERNAL BATTERY & CARBON MONOXIDE DETECTOR (COMBINED UNIT)
 - ⊕ SPEAKER
 - ⊕ HOME RUN ALL SPEAKER WIRES TO THIS LOCATION
 - ⊕ 2-HEAD FLOOD