



OLD LINE ARCHITECTS  
1540 SMITH AVENUE, SUITE 200  
BALTIMORE, MD 21206  
443-877-0357

ARCHITECT'S CERTIFICATION

I CERTIFY THAT THESE DOCUMENTS WERE PREPARED BY AN ARCHITECT OR ARCHITECTS UNDER MY CLOSE PERSONAL SUPERVISION AND THAT I AM A MEMBER OF THE ARCHITECTS BOARD OF PROFESSIONAL ARCHITECTS, LICENSE NUMBER 19016, ON 04/10/2023.

CONSULTANT

CONSULTANT'S CERTIFICATION

3 BRs  
R/K

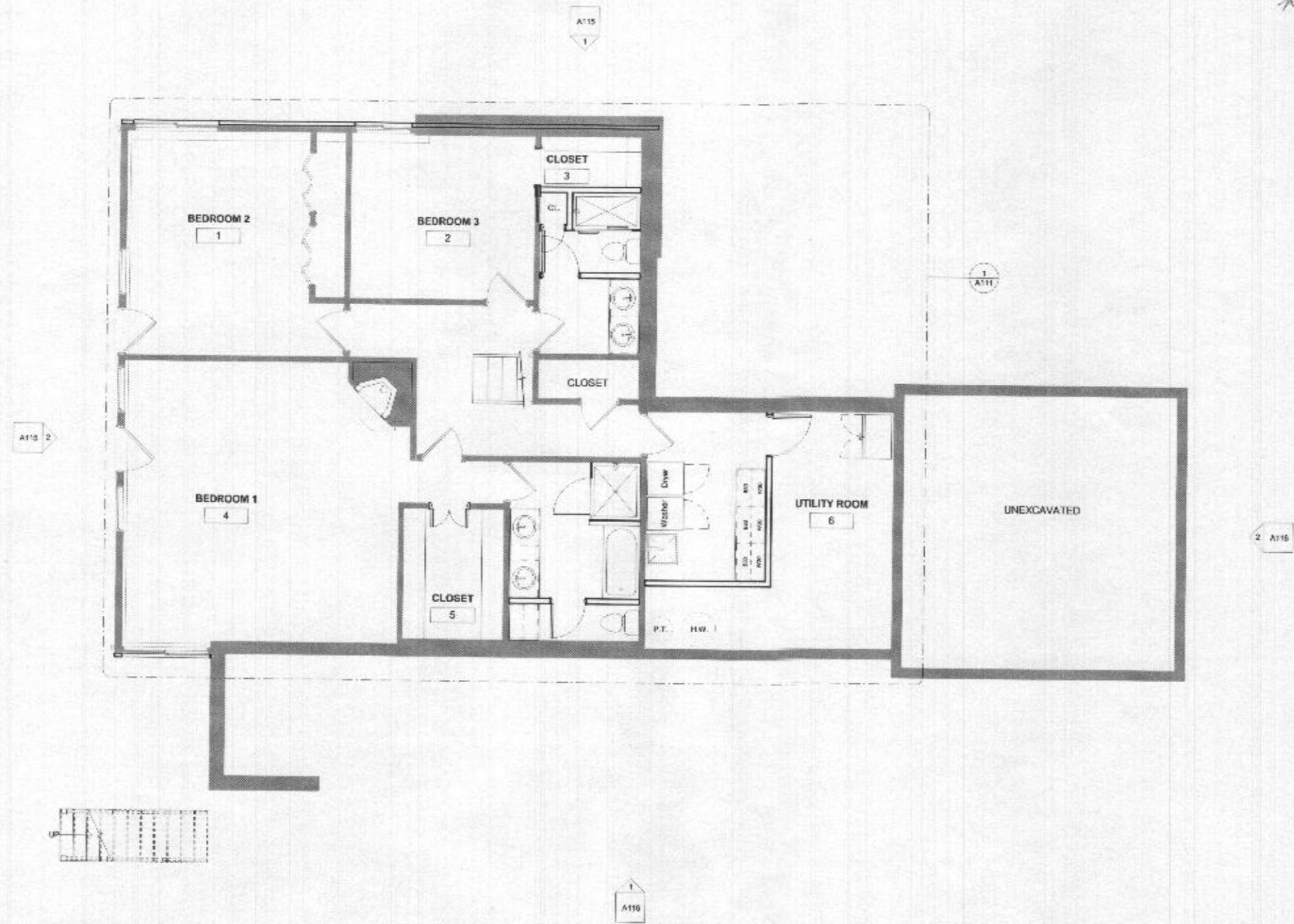

1 LOWER LEVEL NEW WORK PLAN  
1/4" = 1'-0"

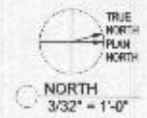
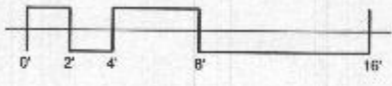

RENOVATIONS TO:  
12585 FOLLY QUARTER ROAD  
ELLICOTT CITY MD 21042

#	DESCRIPTION	DATE
1	PERMIT	1/22/23

© COPYRIGHT ALL RIGHTS RESERVED  
THIS DOCUMENT IS RESTRICTED UNDER THE COPYRIGHT ACT OF 1976 AND SHALL NOT BE REPRODUCED OR TRANSMITTED IN ANY FORM OR BY ANY MEANS, ELECTRONIC OR MECHANICAL, WITHOUT THE WRITTEN PERMISSION OF THE ARCHITECT.

SHEET NAME  
NEW WORK LOWER LEVEL PLAN

PROJECT # 21-015  
DATE 02.04.23

A109  
SHEET 09

2/10/22 1:41:34 PM



OLD LINE ARCHITECTS  
1340 SMITH AVENUE, SUITE 200  
BALTIMORE, MD 21209  
410-977-2387

ARCHITECT'S CERTIFICATION  
I CERTIFY THAT THESE DOCUMENTS WERE PREPARED OR SUPERVISED BY ME, AND THAT I AM A duly licensed architect under the laws of the State of Maryland. License Number: 10048, expiration date: 12/31/2024

CONSULTANT

CONSULTANT'S CERTIFICATION

RENOVATIONS TO:  
12585 FOLLY QUARTER ROAD  
ELLCOTT CITY MD 21042

#	DESCRIPTION	DATE
1	PERMIT	11/22/21

CONTRACTOR'S CERTIFICATION  
I CERTIFY THAT I AM A duly licensed contractor under the laws of the State of Maryland. License Number: 10048, expiration date: 12/31/2024

SHEET NAME  
NEW WORK UPPER LEVEL PLAN

PROJECT # 21-015  
DATE: 02/24/22

A110

SHEET OF

1 BR  
2 MC

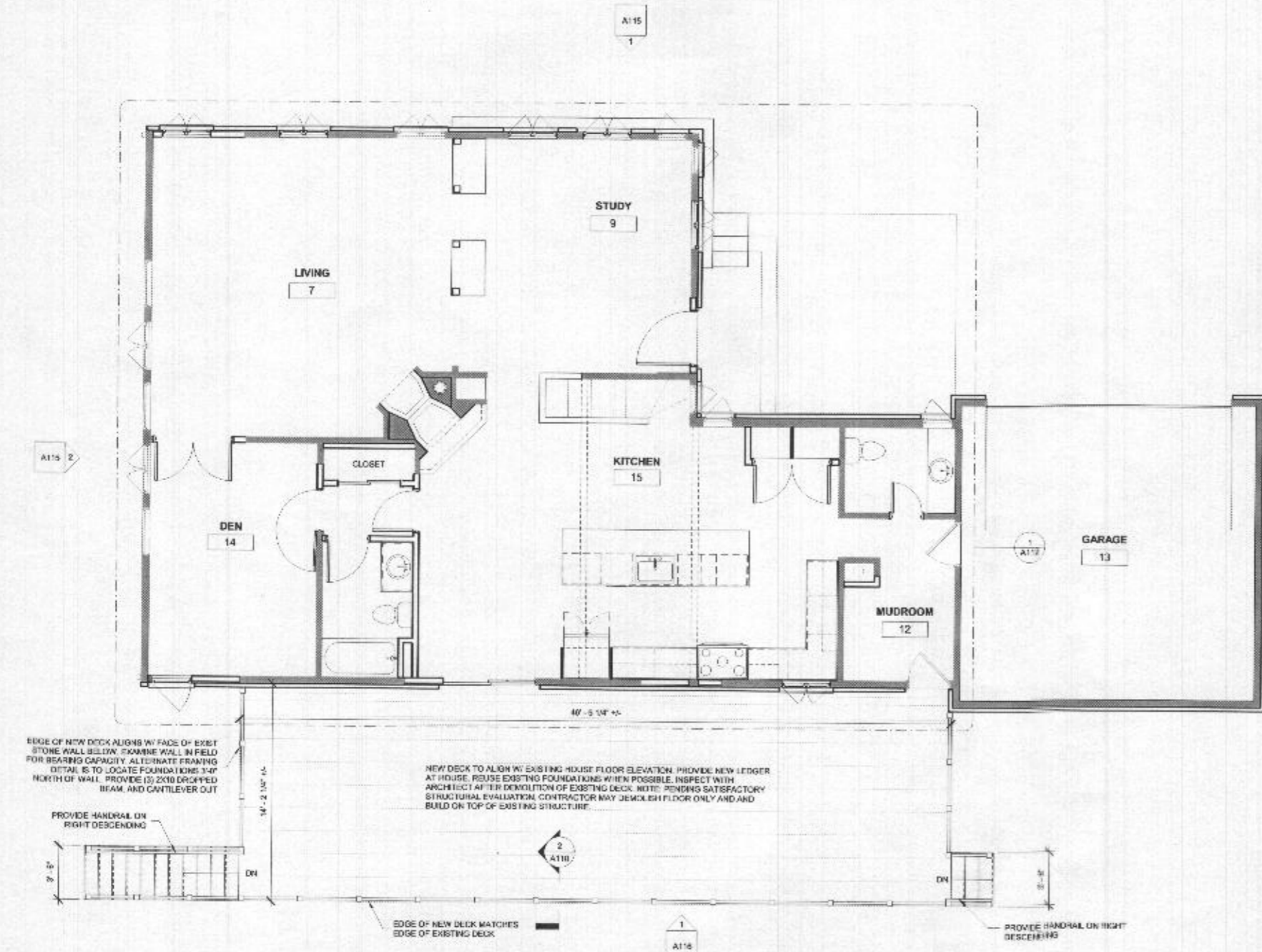

1 UPPER LEVEL NEW WORK PLAN  
1/4" = 1'-0"

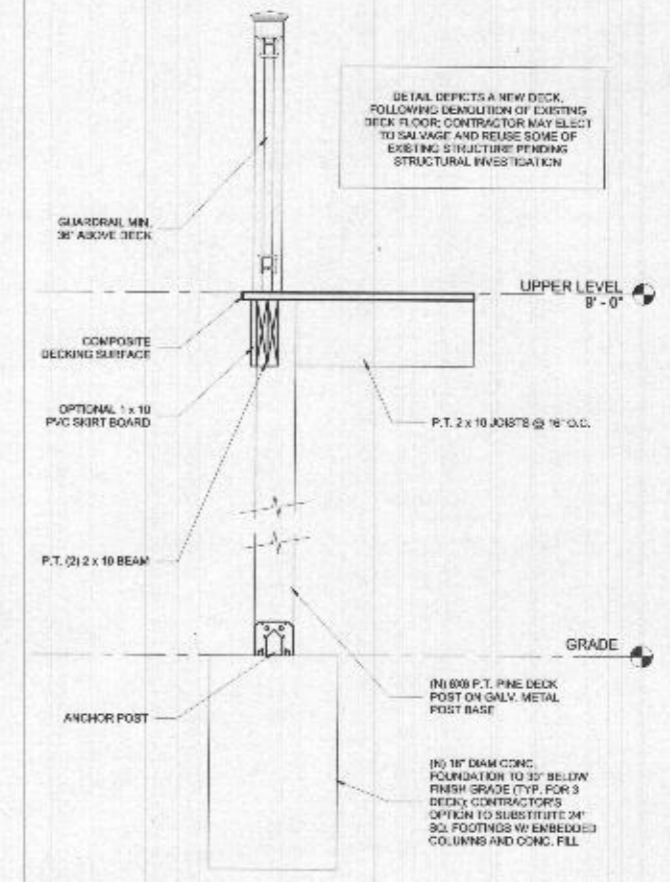

2 DECK DETAILS  
1" = 1'-0"

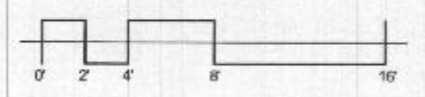

ORIGINAL SHEET SIZE IS 24" X 36"

GENERAL NOTE  
 A. WINDOWS TAGGED (E) ARE EXISTING TO REMAIN

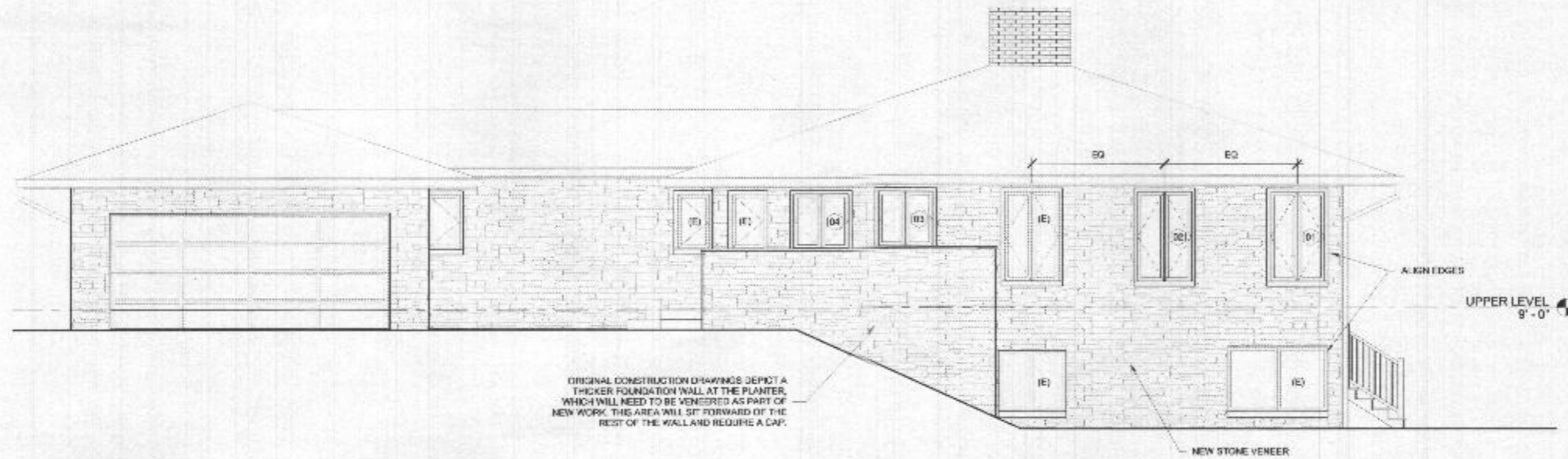

1 WEST ELEVATION NEW WORK  
 1/4" = 1'-0"

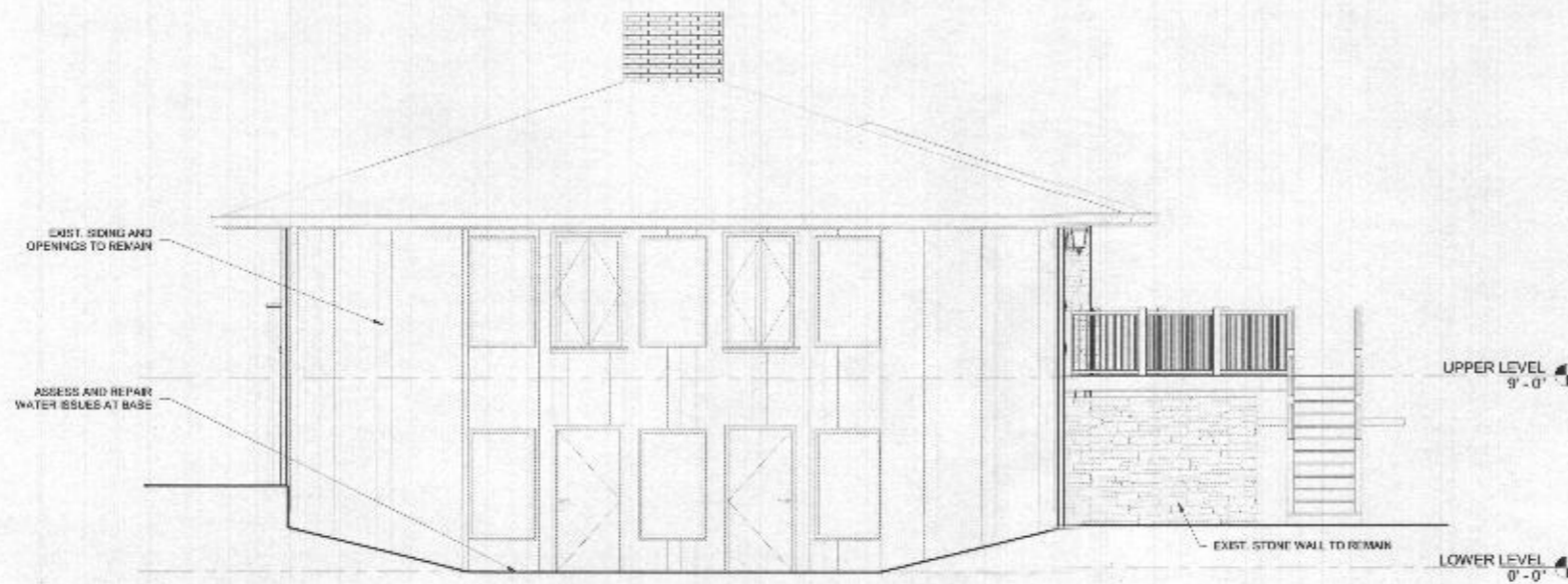

2 SOUTH ELEVATION NEW WORK  
 1/4" = 1'-0"



OLD LINE ARCHITECTS  
 1345 BAYVIEW AVENUE, SUITE 200  
 BALTIMORE, MD 21209  
 410-977-8387

ARCHITECT'S CERTIFICATION  
 I CERTIFY THAT THESE DOCUMENTS WERE PREPARED OR SUPERVISED BY ME, AND THAT I AM A duly Licensed Architect under the Laws of the State of Maryland. I AM NOT PROVIDING SOME INFORMATION.

CONSULTANT

CONSULTANT'S CERTIFICATION

RENOVATIONS TO:  
 12585 FOLLY QUARTER ROAD  
 ELLICOTT CITY MD 21042

#	DESCRIPTION	DATE
1	PERM	11/24/22

DISCLAIMER: ALL INFORMATION CONTAINED HEREIN IS UNCLASSIFIED EXCEPT WHERE SHOWN OTHERWISE. IT IS THE PROPERTY OF OLD LINE ARCHITECTS AND IS NOT TO BE REPRODUCED OR TRANSMITTED IN ANY FORM OR BY ANY MEANS, ELECTRONIC OR MECHANICAL, INCLUDING PHOTOCOPYING, RECORDING, OR BY ANY INFORMATION STORAGE AND RETRIEVAL SYSTEM, WITHOUT THE WRITTEN PERMISSION OF OLD LINE ARCHITECTS.

SHEET NAME:  
 NEW WORK ELEVATIONS

PROJECT # 21-015  
 DATE 10/04/22

A115

SHEET OF



OLD LINE ARCHITECTS  
1845 SMITH AVENUE, SUITE 200  
BALTIMORE, MD 21209  
443-977-8387

ARCHITECT'S CERTIFICATION

I CERTIFY THAT THESE DOCUMENTS HAVE BEEN PREPARED OR APPROVED BY ME, AND THAT I AM A LICENSED ARCHITECT UNDER THE LAWS OF THE STATE OF MARYLAND, LICENSE NUMBER 10011, EXPIRES 06/30/2024.

CONSULTANT

CONSULTANT'S CERTIFICATION

RENOVATIONS TO:  
12585 FOLLY QUARTER ROAD  
ELLCOTT CITY MD 21042



① EAST ELEVATION NEW WORK  
1/4" = 1'-0"

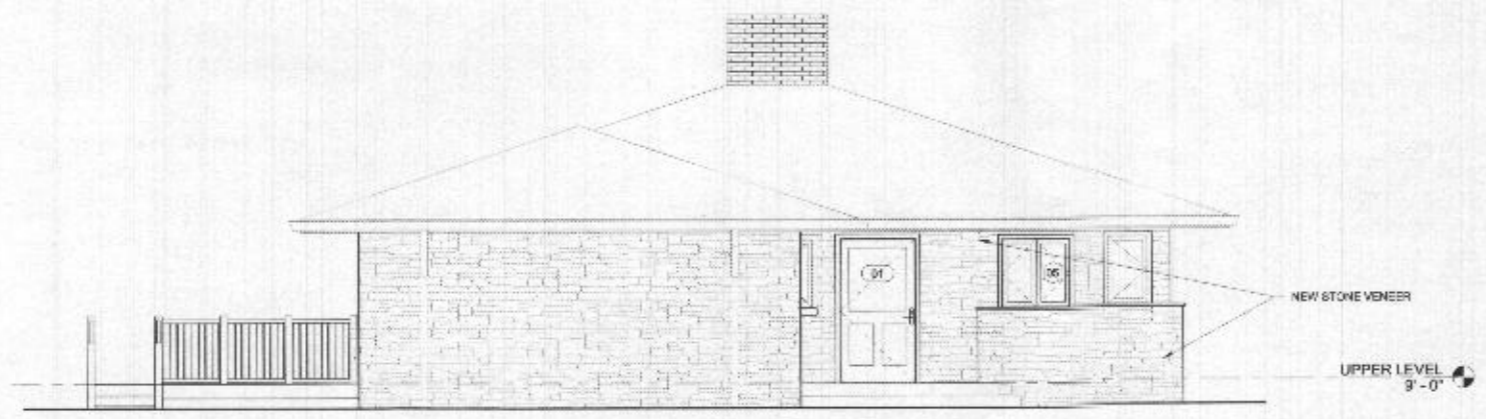

② NORTH ELEVATION NEW WORK  
1/4" = 1'-0"

#	DESCRIPTION	DATE
1	PERMIT	1/20/21

UPPER LEVEL 9'-0"  
THAT THESE DOCUMENTS HAVE BEEN PREPARED OR APPROVED BY ME, AND THAT I AM A LICENSED ARCHITECT UNDER THE LAWS OF THE STATE OF MARYLAND, LICENSE NUMBER 10011, EXPIRES 06/30/2024.

SHEET NAME  
NEW WORK ELEVATIONS

PROJECT # 21-015  
DATE 02.04.22

A116  
SHEET 09

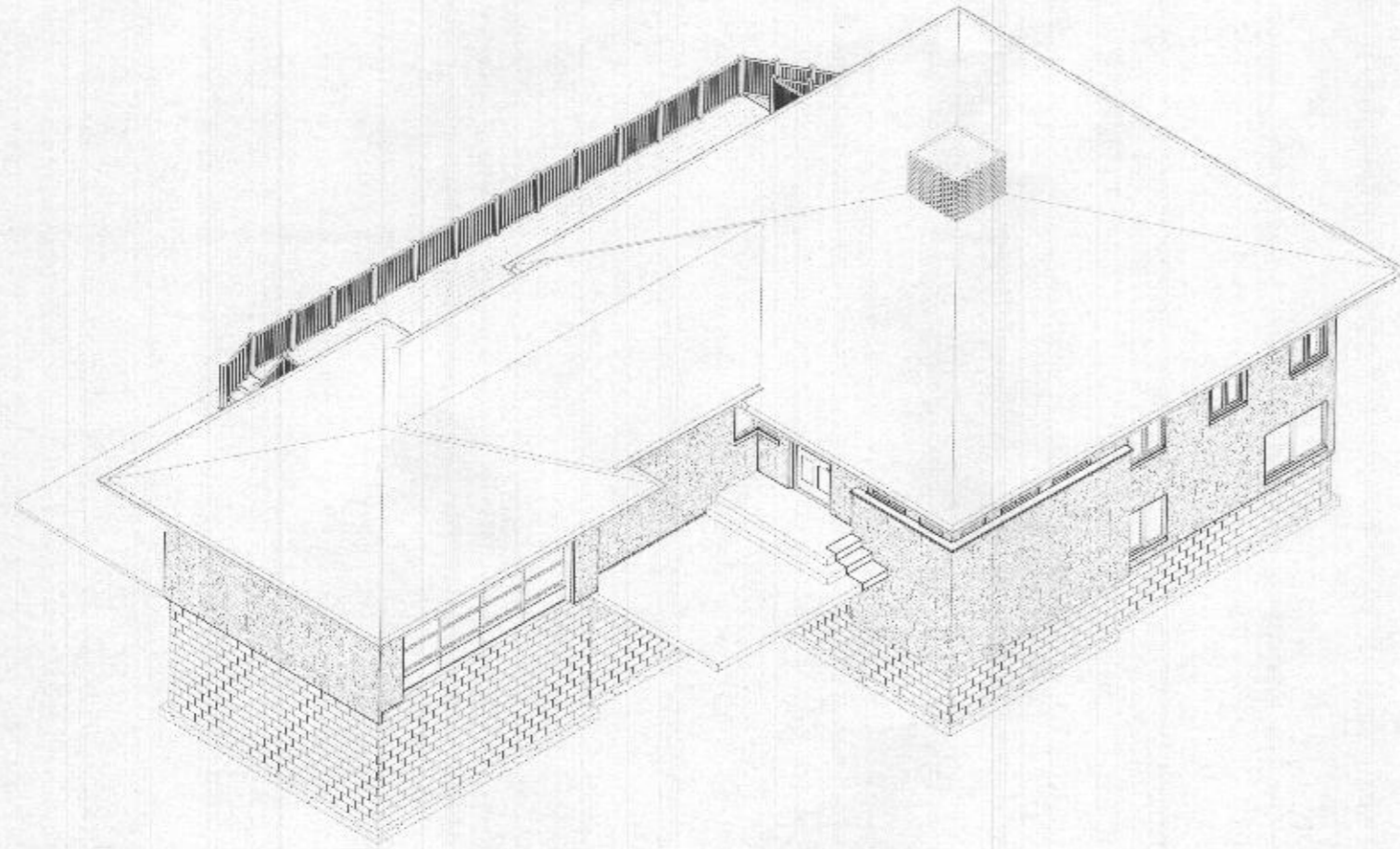

1. VIEW 1 NEW WORK

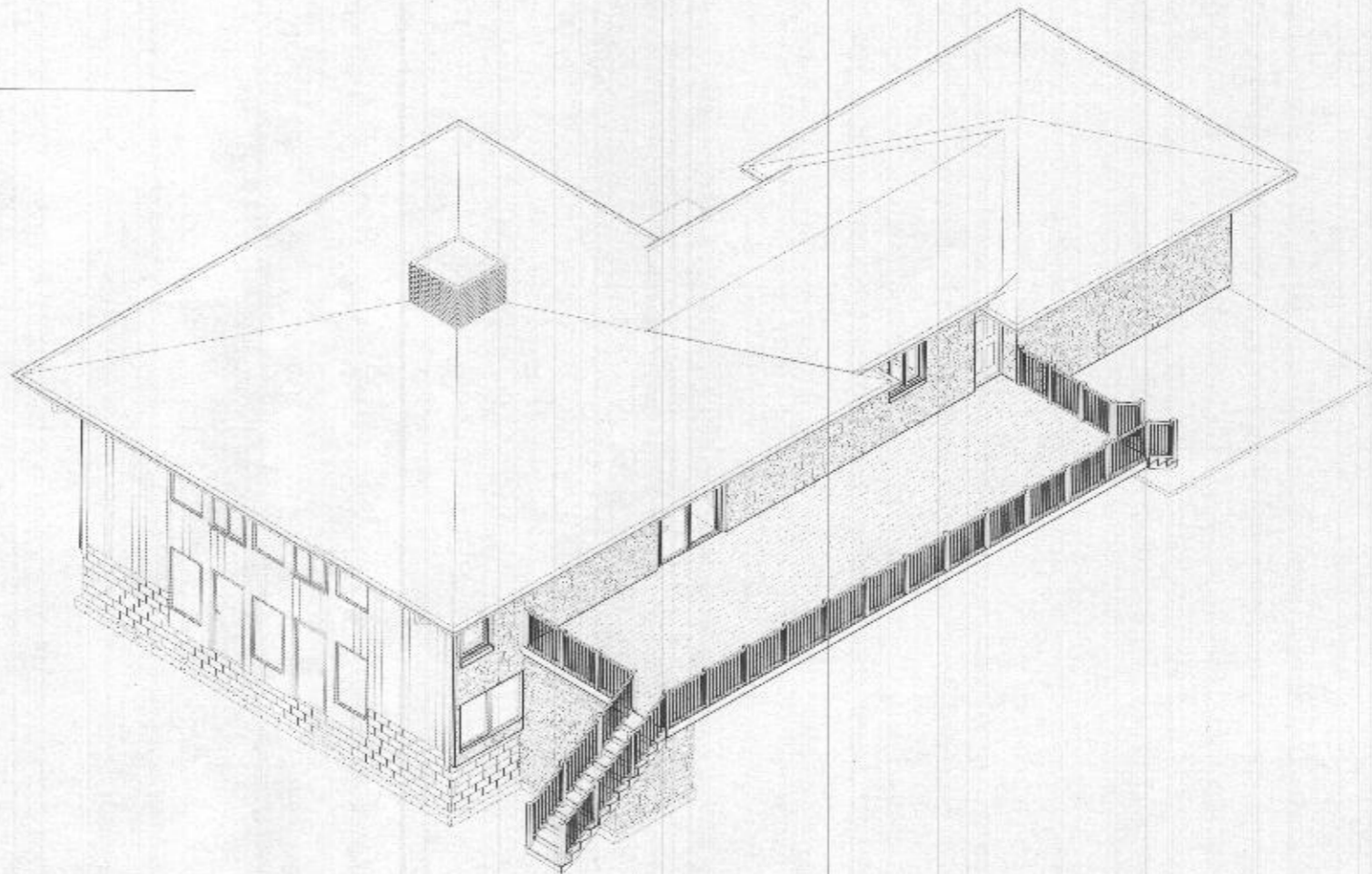

2. VIEW 2 NEW WORK



OLD LINE ARCHITECTS  
1345 SMITH AVENUE, SUITE 300  
BALTIMORE, MD 21206  
443-277-8267

ARCHITECT'S CERTIFICATION

I CERTIFY THAT THIS DOCUMENT IS THE  
PREPARED OR APPROVED BY ME, AN ARCHITECT  
AS A LICENSED ARCHITECT AS SET FORTH IN THE  
TITLE OF ARCHITECTURE CODE NUMBER  
100B, FOR PENNSYLVANIA.

CONSULTANT

CONSULTANT'S CERTIFICATION

RENOVATIONS TO:  
12585 FOLLY QUARTER ROAD  
ELLICOTT CITY MD 21042

#	DESCRIPTION	DATE
1	PERMIT	11/24/21

COPYRIGHT - ALL RIGHTS RESERVED  
THIS DOCUMENT AND ITS CONTENTS ARE  
THE PROPERTY OF OLD LINE ARCHITECTS AND SHALL  
NOT BE REPRODUCED OR TRANSMITTED IN ANY FORM  
WITHOUT THE WRITTEN PERMISSION OF OLD LINE ARCHITECTS.

SHEET NAME  
VIEWS NEW WORK

PROJECT # 21-015  
DATE 02.04.22

**A117**  
SHEET 01