



APPLICATION

FOR PERCOLATION TESTING AND SITE EVALUATION

TEST DATE(S) _____ TEST TIME _____ A/P _____

AGENCY REVIEW: _____ DATE _____

DO NOT WRITE ABOVE THIS LINE

I HEREBY APPLY FOR THE NECESSARY TESTING/EVALUATION PRIOR TO ISSUANCE OF SEWAGE DISPOSAL SYSTEM PERMIT(S) TO:

CHECK AS NEEDED:

- CONSTRUCT NEW SEPTIC SYSTEM(S)
- REPAIR/ADD TO AN EXISTING SEPTIC SYSTEM
- REPLACE AN EXISTING SEPTIC SYSTEM

CHECK AS NEEDED:

- NEW STRUCTURE(S)
- ADDITION TO AN EXISTING STRUCTURE
- REPLACE AN EXISTING STRUCTURE

CHECK ONE:

- CREATE NEW LOT(S)
- BUILD ON AN EXISTING LOT IN A SUBDIVISION
- BUILD ON AN EXISTING PARCEL OF RECORD

IS THE PROPERTY WITHIN 2500' OF ANY RESERVOIR?

- YES
- NO

THE TYPE OF STRUCTURE IS:

- RESIDENTIAL WITH unknown PROPOSED BEDROOMS IN THE COMPLETED STRUCTURE (NOTE **UNKNOWN** IF APPROPRIATE)
- COMMERCIAL (PROVIDE DETAIL OF NUMBERS AND TYPES OF EMPLOYEES/ CUSTOMERS ON ACCOMPANYING PLAN)
- INSTITUTIONAL/GOVERNMENT (PROVIDE DETAIL OF NUMBERS AND TYPES OF EMPLOYEES/USERS ON ACCOMPANYING PLAN)

PROPERTY OWNER(S) George W. Halterman, Jr. and Brittany D. Garver

DAYTIME PHONE 443-277-8312 CELL 301-461-6423 FAX _____

MAILING ADDRESS 17755 Annapolis Rock Road Woodbine MD 21797
STREET CITY/TOWN STATE ZIP

APPLICANT George W. Halterman, Jr.

DAYTIME PHONE 443-277-8312 CELL 443-277-8312 FAX _____

MAILING ADDRESS 17755 Annapolis Rock Road Woodbine MD 21797
STREET CITY/TOWN STATE ZIP

APPLICANT'S ROLE: DEVELOPER BUILDER BUYER RELATIVE/FRIEND REALTOR CONSULTANT

PROPERTY LOCATION
SUBDIVISION/PROPERTY NAME Annapolis Rock Road LOT NO. _____

PROPERTY ADDRESS Annapolis Rock Road Woodbine
STREET TOWN/POST OFFICE

TAX MAP PAGE(S) 19 GRID 6 PARCEL(S) 16 PROPOSED LOT SIZE 1.2048 ac

AS APPLICANT, I UNDERSTAND THE FOLLOWING: THE SYSTEM INSTALLED SUBSEQUENT TO THIS APPLICATION IS ACCEPTABLE ONLY UNTIL PUBLIC SEWERAGE IS AVAILABLE. THIS APPLICATION IS COMPLETE WHEN ALL APPLICABLE FEES AND A SUITABLE SITE PLAN HAVE BEEN RECEIVED. I ACCEPT THE RESPONSIBILITY FOR COMPLIANCE WITH ALL M.O.S.H.A. AND "MISS UTILITY" REQUIREMENTS. APPROVAL IS BASED UPON SATISFACTORY REVIEW OF A PERC CERTIFICATION PLAN.

TEST RESULTS WILL BE MAILED TO APPLICANT.

George W. Halterman, Jr.
SIGNATURE OF APPLICANT

HOWARD COUNTY HEALTH DEPARTMENT, BUREAU OF ENVIRONMENTAL HEALTH, WELL AND SEPTIC PROGRAM
7178 COLUMBIA GATEWAY DRIVE COLUMBIA, MARYLAND 21046 (410) 313-2640 FAX (410) 313-2648
TDD (410) 313-2323 TOLL FREE 1-877-4MD-DHMH

AP 565504

320
 0.5' brl sbk
 red br
 cl
 2.5' yel red
 sl
 sbk
 6.9' br yel
 sl
 pl
 12' dry

321
 0.2' brl
 red br
 cl
 sbk
 2.5' to 3' yel red
 sl
 7' yel br
 sl pl
 12' dry

322
 0.2' brl
 yel br
 cl
 2' yel red
 sl
 pl
 12.5' dry

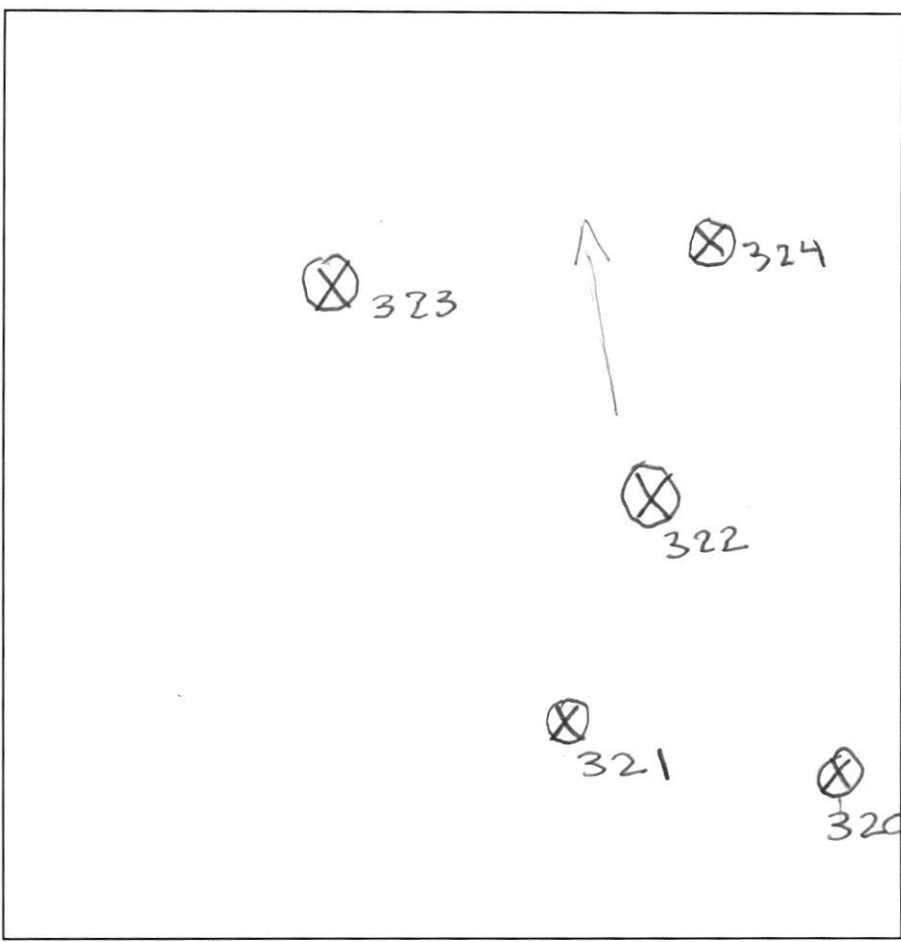

323
 0.3' brl sbk
 red br
 cl
 2.5' to 2.5' yel br
 sl
 pl
 12.5'

324
 0.2' brl sbk
 br
 cl sbk
 2.5' br yel
 sl
 pl
 12.5' dry

Annapolis Rock Road

DATE	TEST #	DEPTH	START	BREAK 1" DROP	STOP 2" DROP	TIME OF 2ND INCH	P/F/H
6/26/19	320	4'/12'	9:14	9:16	9:18	2	P
6/26/19	321	3.8'/12'	9:17	9:19	9:21	2	P
6/26/19	322	4'/12.5'	9:20	9:24	9:28	4	P
6/26/19	323	3'/12.5'	9:55	9:57	10:00	3	P
6/26/19	324	3.7'/12.5'	9:24	9:26	9:28	2	P

REMARKS _____
 SANITARIAN Hank Oswald BACKHOE Lowland OTHERS George Halterman Jr. Brittany Garver
 TEST HOLES USED IN SDA 320-324 AVG. PERC TIME _____ SQ. FT/BR _____
 TRENCH WIDTH _____ INLET DEPTH _____ MAX. BOT DEPTH _____ EFFECTIVE SW _____

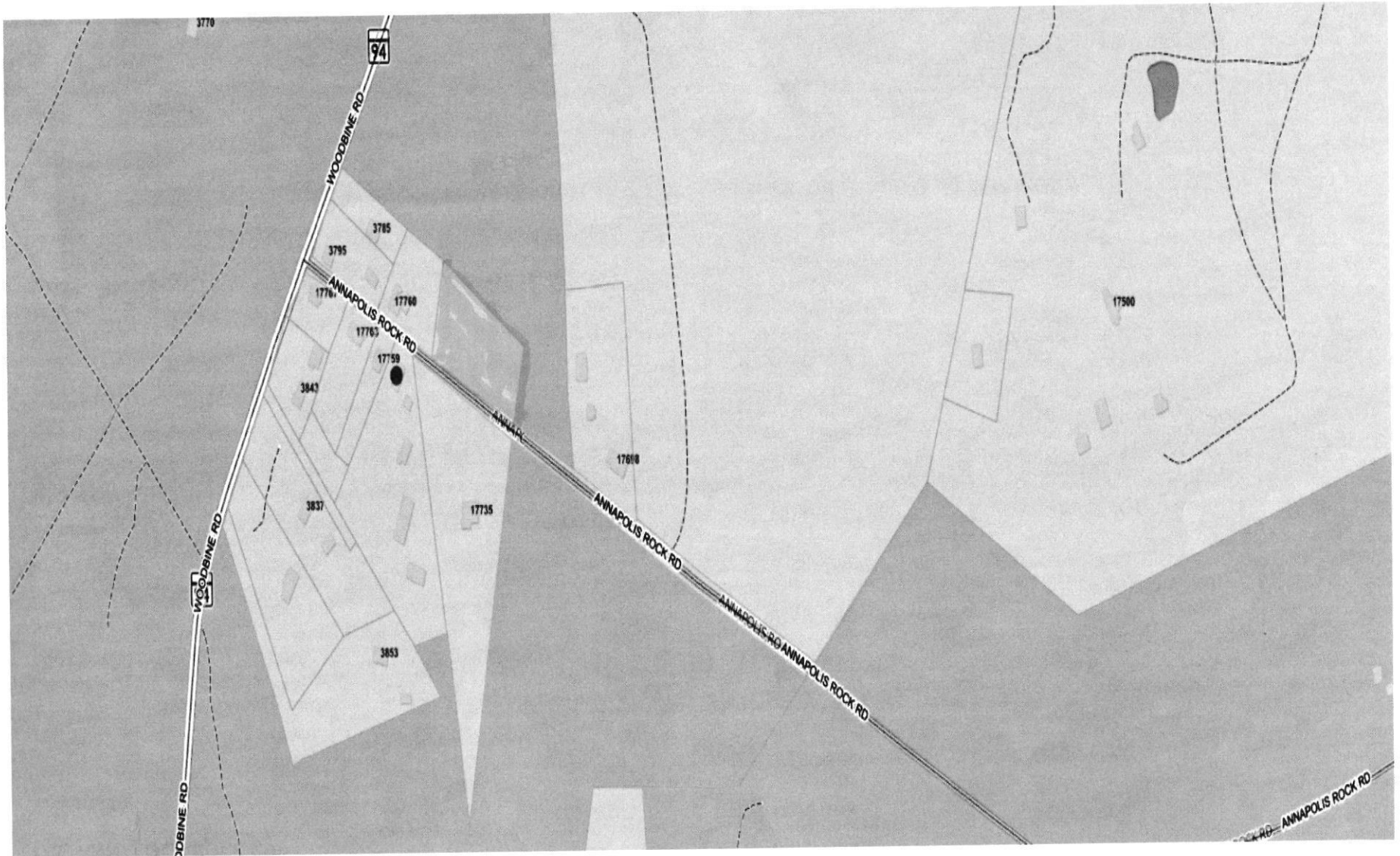

17755 ANNAPOLIS ROCK RD

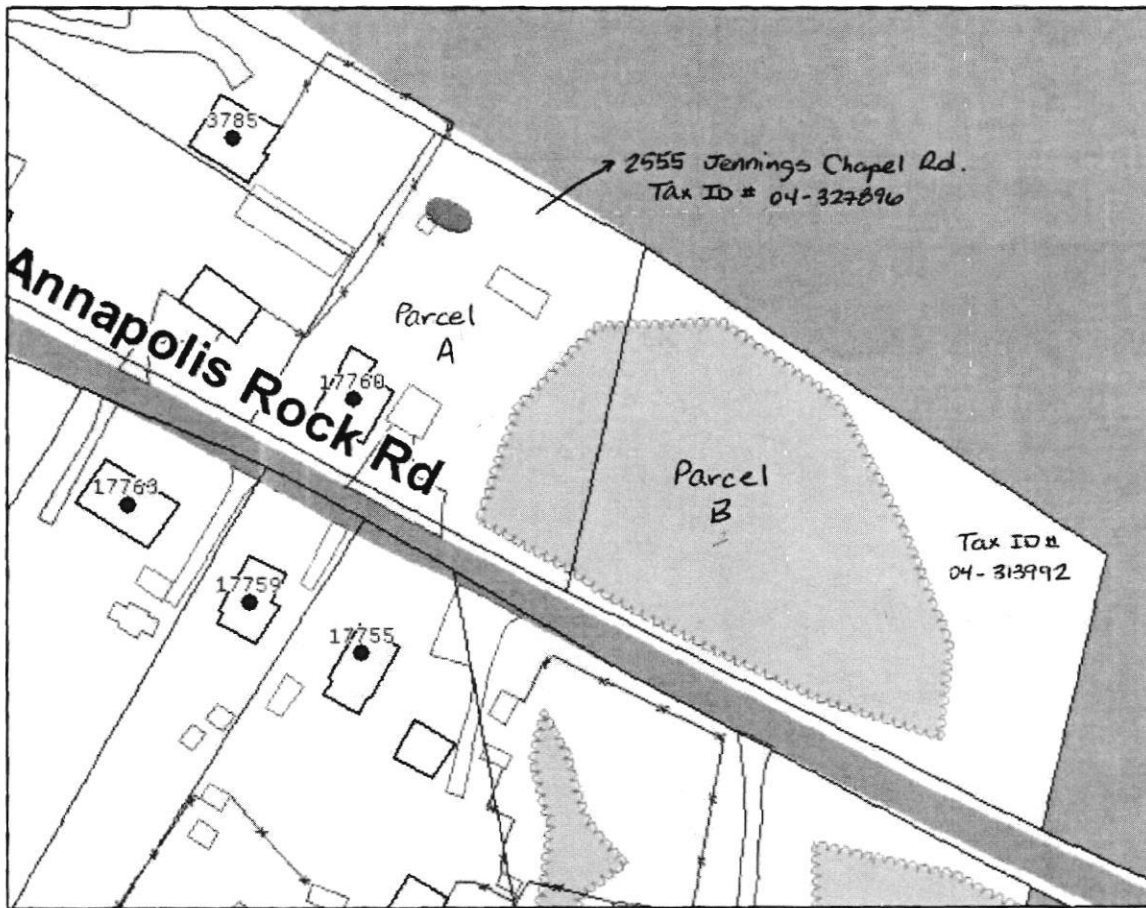

Note: Perc testing was done in 1976 for Parcel B. That paperwork is filed under "Annapolis Rock" & the Tax ID #.

A well was installed on Parcel A in 1977. That paperwork is filed under the Jennings Chapel Road address.

The "17760 Annapolis Rock Road" is only listed on the County's GIS system. Real Property search has the Jennings Chapel address.



HOWARD COUNTY HEALTH DEPARTMENT

A5 65504

DATE 5 / 24 / 19

Received From

Brittany D. Garner

PHONE #

~~1975~~ 443 2778312

For

perc test Application

map # 0014 Parcel - 0016

Tax ID - 043139

CASH

CHECK

NO.

164

Five hundred + six Dollars

00/100

Dollars

\$

506.00

Received By

V. Delaney

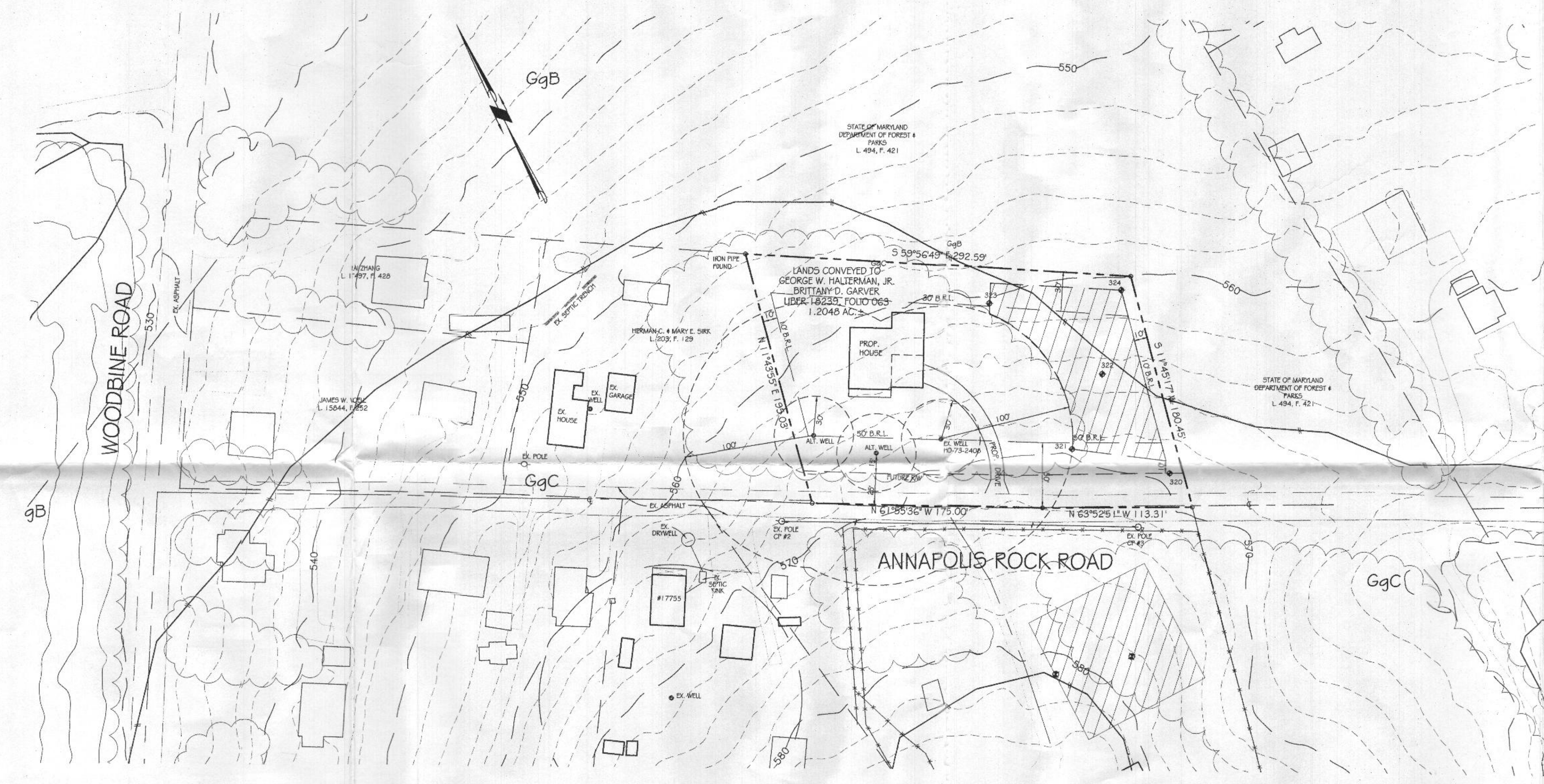
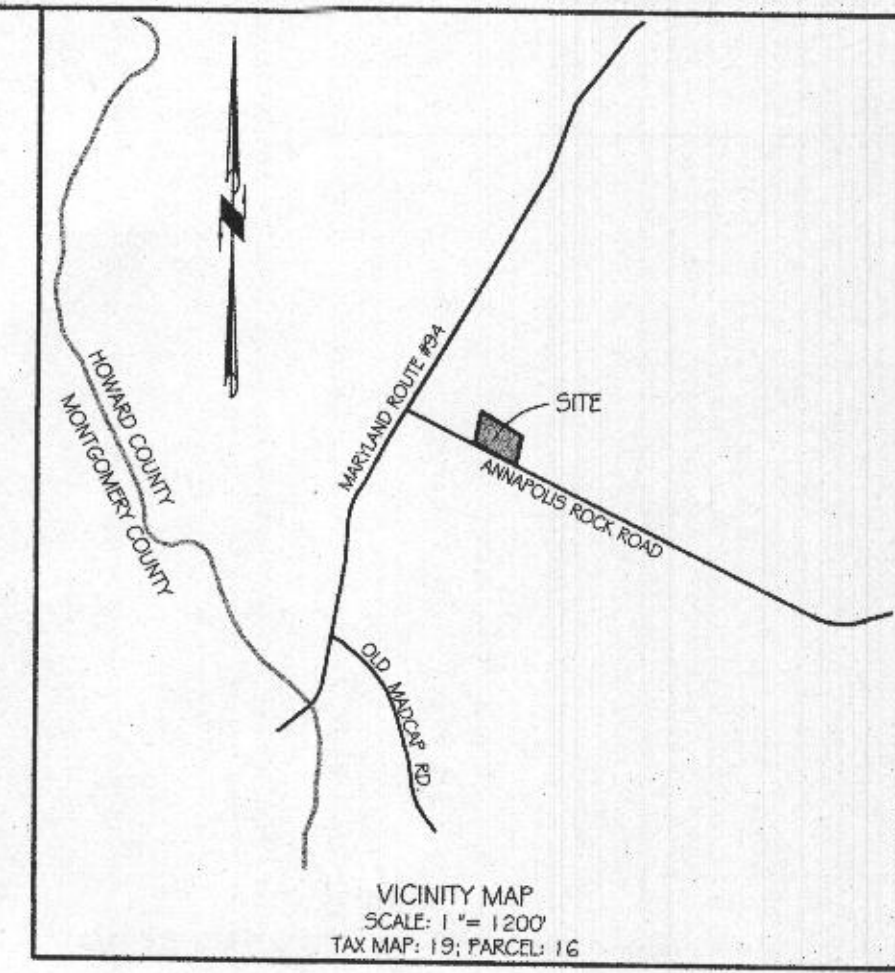

- GENERAL NOTES:
- OWNER: GEORGE W. HALTERMAN, JR. & BRITTANY D. GARVER
DEED REFERENCE: LIBER 18239 AT FOLIO 063
DATE: JUNE 6, 2018
GRANTOR: GEORGE W. HALTERMAN
 - TAX MAP: 19 GRD: 6 PARCEL: 16
 - NEAREST POTABLE WATER SUPPLY: DAMASCUS, 3.5 MILES
 - THE SUBJECT PROPERTY IS NOT LOCATED IN SPECIAL FLOOD HAZARD AREA PER NATIONAL FLOOD INSURANCE PROGRAM, FLOOD INSURANCE RATE MAP, COMMUNITY PANEL NO. 2422700000, DATED NOVEMBER 6, 2013.
 - TOPOGRAPHY & PLANIMETRIC FEATURES SHOWN HEREON TAKEN FROM COPYRIGHTED GIS DATA FROM HOWARD COUNTY, SUPPLEMENTED WITH FIELD LOCATIONS BY VANMAR ASSOCIATES, INC. CONTOUR INTERVAL IS 2 FEET. VERTICAL DATUM IS NAVD83.
 - THE BASIS OF BEARINGS FOR THIS PLAN IS THE MARYLAND COORDINATE SYSTEM (NAD83/11). DISTANCES SHOWN HEREON ARE GROUND DISTANCES.
 - THERE ARE NO WELLS OR SEPTIC SYSTEMS WITHIN 100' OF THE PROPERTY BOUNDARY UNLESS OTHERWISE SHOWN HEREON.
 - THE EXISTING WELLS SHOWN ON THIS PLAN HAVE BEEN FIELD LOCATED BY VANMAR ASSOCIATES OR TAKEN FROM AVAILABLE RECORDS AND ACCURATELY SHOWN.
 - SOIL TYPE: GqB, GqC
HOWARD COUNTY SOILS MAP GRID NO.
 - ZONING DISTRICT: RC-DEO
 - THE LOTS SHOWN HEREON COMPLY WITH THE MINIMUM OWNERSHIP WIDTH AND LOT AREAS REQUIRED BY THE MARYLAND DEPARTMENT OF THE ENVIRONMENT.
 - ANY CHANGES TO A PRIVATE SEPTIC AREA WILL REQUIRE A REVISED PERCOLATION CERTIFICATION PLAN.
 - THE WELL HO-73-2408 HAS BEEN FIELD LOCATED AND ACCURATELY SHOWN.

THIS AREA DESIGNATES A PRIVATE SEWAGE DISPOSAL AREA AS REQUIRED BY THE MARYLAND STATE DEPARTMENT OF ENVIRONMENT FOR INDIVIDUAL SEWAGE DISPOSAL IMPROVEMENTS OF ANY NATURE IN THIS AREA ARE RESTRICTED. THIS SEWAGE DISPOSAL AREA SHALL BECOME NULL AND VOID UPON CONNECTION TO A PUBLIC SEWERAGE SYSTEM. THE COUNTY HEALTH OFFICER SHALL HAVE AUTHORITY TO GRANT ADJUSTMENTS TO THE PRIVATE SEWAGE DISPOSAL AREA.

(PASSED) PERCOLATION TEST SITE:

EX. WELL:

PROPOSED HOUSE SITE:

PROFESSIONAL CERTIFICATION
I hereby certify that these documents were prepared or approved by me, and that I am a duly licensed professional engineer under the laws of the State of Maryland, License No. 18417, Expiration Date: 8-18-21.

DATE	REVISIONS
09/25/18	PER COMMENTS
09/09/18	PER COMMENTS
10/2/20	PER COMMENTS

I HEREBY CERTIFY THERE ARE NO WELLS OR SEPTIC SYSTEMS WITHIN 100 FEET OF THE PROPERTY BOUNDARY UNLESS OTHERWISE SHOWN HEREON.
I FURTHER CERTIFY THAT THE PERCOLATION TEST HOLES HAVE BEEN FIELD LOCATED IF EXISTING AND ACCURATELY STATED IF PROPOSED AND SHOWN HEREON.

OWNER:
GEORGE W. HALTERMAN, JR.
BRITTANY D. GARVER
17735 ANNAPOLIS ROCK ROAD
WOODBRINE, MARYLAND 21797
(443) 277-8312

PERCOLATION CERTIFICATION PLAN
LANDS CONVEYED TO
GEORGE W. HALTERMAN, JR.
BRITTANY D. GARVER

LIBER 18239 FOLIO 063
SITUATED ON ANNAPOLIS ROCK ROAD
ELECTION DISTRICT No. 4
HOWARD COUNTY, MARYLAND
SCALE: 1" = 50' AUGUST, 2019

VANMAR ASSOCIATES, INC.
Engineers Surveyors Planners
310 South Main Street Mount Airy, Maryland 21771
(301) 829-2890 (301) 831-5015 (410) 549-2751
Fax (301) 831-5603 ©Copyright, Latest Date Shown

APPROVED FOR PRIVATE WATER AND PRIVATE SEWERAGE SYSTEMS.
HOWARD COUNTY HEALTH DEPARTMENT

HOWARD COUNTY HEALTH OFFICER 11.0.20 DATE

