

RECEIVED

PERMIT NUMBER: B 21001386

DATE ACCEPTED:

APR 13 2021



RESIDENTIAL BUILDING PERMIT APPLICATION

HOWARD COUNTY DEPARTMENT OF INSPECTIONS, LICENSES, AND PERMITS

3430 COURT HOUSE DRIVE, ELLICOTT CITY, MD 21043 - PHONE: (410) 313-2455 OPTION #4 www.howardcountymd.gov

BUILDING SITE ADDRESS REQUIRED

Street Address: 12201 Mayapple Drive, City: Marriottsville, State: MD, Zip Code: 21104, Subdivision/Village/Complex Name, SDP/WP/BA #, Lot: 22, Tax Map: 0009, Parcel: 0066, Grading Permit #

DESCRIPTION OF WORK REQUIRED

Existing Use: SFD, Proposed Use: SFD, Estimated Cost: \$26,000.00, Trade Work to Be Completed (Separate Permits Required): Mechanical (HVACR), Electrical, Plumbing, None, SFD/ CONSTRUCT 20' X 40' IN GROUND POOL, 3.5' TO 6' DEPTH RANGE. FENCE TO CODE

PROPERTY OWNER INFORMATION REQUIRED

Owner(s) Name(s) (As it appears on tax records): Bert and Amanda Barber, Primary Residence: Yes, Owner's Street Address: 12201 May Apple Trail, City: Marriottsville, State: MD, Zip Code: 21104, Phone: (410) 487-4230, Email

APPLICANT NAME REQUIRED - INDIVIDUAL WHO SIGNS THIS APPLICATION

Business Name, Contact Name: Paula Marques, Street Address: 10240 Capitol View Ave, City: Silver Spring, State: MD, Zip Code: 20910, Phone: (301) 768-7117, Email: paulacmarques@msn.com

CONTRACTOR INFORMATION REQUIRED

Business Name: Paradise Pools Inc, Licensee's Name: Paradise Pools Inc, License #: 05-132939, Street Address: 7901 Poplar Grove Road, City: Severn, State: MD, Zip Code: 21144, Phone: (301) 725-0005, Email: service@paradisepoolsmd.com

ARCHITECT/ENGINEER INFORMATION INDIVIDUAL WHO SIGNED PLANS, IF APPLICABLE

Business Name, Name, Street Address, City, State, Zip Code, Phone, Email

BUILDING CHARACTERISTICS REQUIRED

Primary Structure: SF Dwelling, Condo: No, Utilities: Electric, Gas, Water Supply: Private (Well), Sewage Disposal: Private (Septic), Heating System: Electric, Natural Gas, Propane, Other, Roadside Tree Project: No, Sprinkler System: NFPA 13, Fire Alarm System: No, Voice Evac

ADDITIONAL RESIDENTIAL INFORMATION (PLEASE SELECT/COMPLETE ALL THAT APPLY)

Model Name & Options, # of Bedrooms (SF), # of efficiency units (MF\*), # of 1 BR (MF\*), # of 2 BR (MF\*), # of 3 BR (MF\*), # Rooms, # Full Baths, # Half Baths, # Fireplaces, Garage/Carport Info, Basement/Foundation Info, 1st FI Width, 1st FI Depth, 2nd FI Width, 2nd FI Depth, Bsmt Width, Bsmt Depth, Energy Method, Gross Area, Occupiable Area

AGREEMENT/DISCALIMER REQUIRED

THE UNDERSIGNED HEREBY CERTIFIES AND AGREES AS FOLLOWS: (1) THAT HE/SHE IS AUTHORIZED TO MAKE THIS APPLICATION; (2) THAT THE INFORMATION IS CORRECT; (3) THAT HE/SHE WILL COMPLY WITH ALL REGULATIONS OF HOWARD COUNTY WHICH ARE APPLICABLE THERETO; (4) THAT HE/SHE WILL PERFORM NO WORK ON THE ABOVE REFERENCED PROPERTY NOT SPECIFICALLY DESCRIBED IN THIS APPLICATION; (5) THAT HE/SHE GRANTS COUNTY OFFICIALS THE RIGHT TO ENTER ONTO THIS PROPERTY FOR THE PURPOSE OF INSPECTING THE WORK PERMITTED AND POSTING NOTICES.

APPLICANT'S ORIGINAL SIGNATURE: Paula Marques, DATE SIGNED: 3/30/2021

FOR OFFICE USE ONLY

CHECKS PAYABLE TO DIRECTOR OF FINANCE OF HOWARD COUNTY

AGENCIES REQUIRED/APPROVALS: PR, DPZ, DED, Health, SHA, CID, SUBMITTAL FEES: \$275.00, PAYMENT, ACCEPTED BY: [Signature]

no ck

**SETBACKS**

FRONT: 30  
 SIDE: 10  
 Back 10

**UTILITIES**

well and septic



10620 Riggs Hill Rd, Laurel, MD 20794 | Phone: 301-725-0005 | Fax: 240-290-1277 | www.paradisepoolsmd.com | MHIC#92850-01

**Approved Septic System Plan**  
**Howard County Health Department**

*[Signature]* 5/13/21  
 Signature Date

20' x 40' Inground Pool  
 Access around left side  
 of house

12201 Mayapple Drive  
 B 21001386

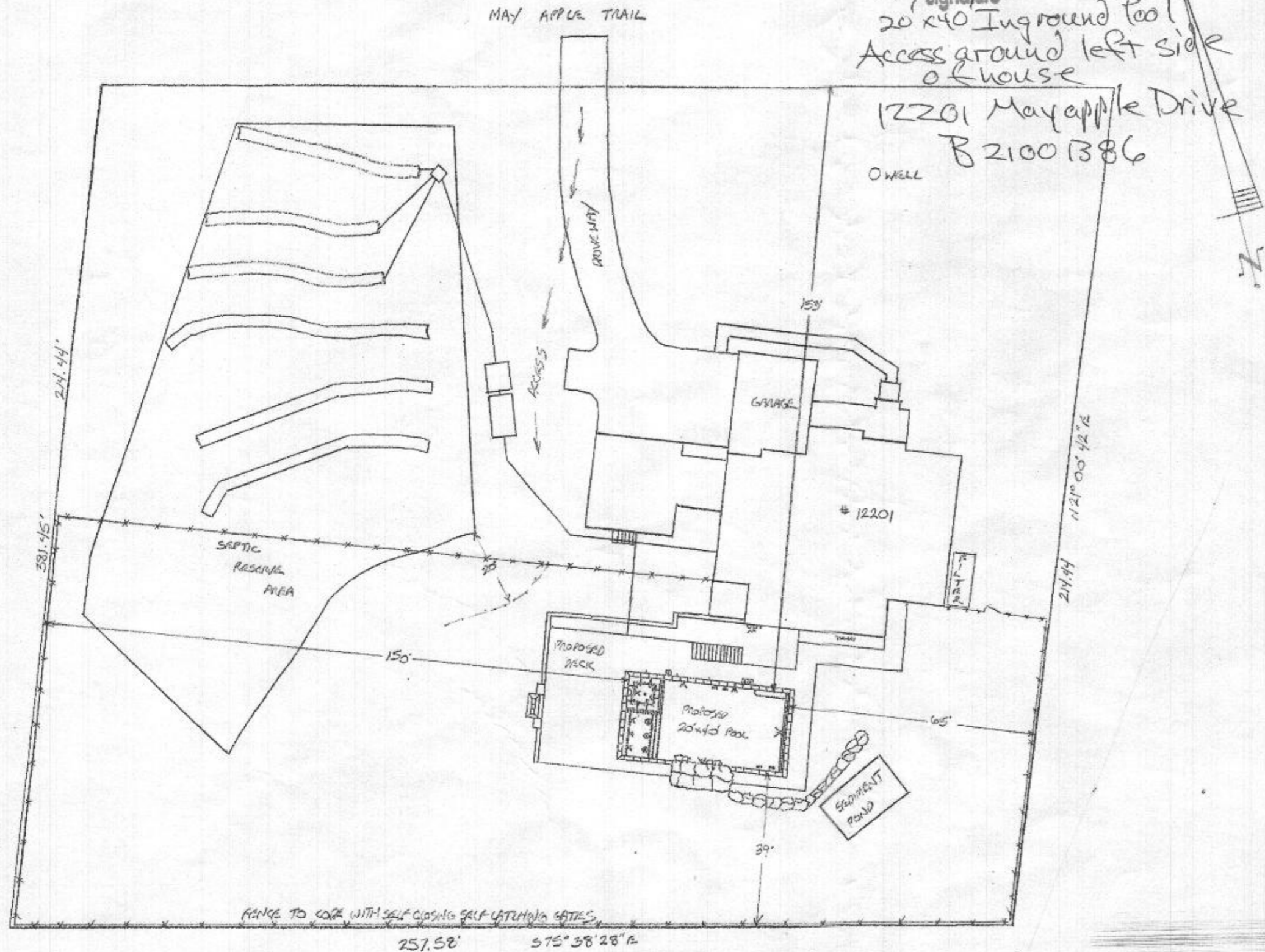

FENCE TO CORNER WITH SELF-CLOSING SELF-LATCHING GATES.

257.52' 575' 38' 28\"/>

SCALE - 1" = 40'

PLAN DATE: 03/24/2

REVISION 1:

REVISION 2:

REVISION 3:

**CUSTOMER INFORMATION**

Bert and Amanda Barber 12201 May Apple Trail Marriottsville, MD 21104 410-487-4230 bertand@berk.com	District 03 - Account No 601580 Lot 22 -- Block 1 -- Map 0009 -- Grid 0006 -- Parcel 0066 Neighborhood 3010102.14 -- Sub 4974 Deed Ref 19781/00233 Land 1.260 Acres -- Plat Ref 24974-79
-----------------------------------------------------------------------------------------------------------------	---------------------------------------------------------------------------------------------------------------------------------------------------------------------------------------------------------

**POOL SHELL SPECIFICATIONS**

Rectangle -- 20' x 40'	2 skimmers --
Depth -- 3.5' - 4.5' - 6.0'	1 MDX R3 drain with 1 SDX side wall drain
Gunite Beam 14" with 3" deck ledge	PCC 2000 In Floor Cleaning System
4 steps w/ 60 sq ft tanning ledge as 2nd	4 pool light niches
16' Loveseat	Spa In Pool Shell
12" Auto Cover Ledge	Heavy up steel and gunite for waterfall
14" x 14" gunite cover pit with 12" footer	All Pool fittings to be gray

**SPA**

7' x 7' water dimension - 49 square feet	1 intellibrite color spa light
Dam wall 12" capped with tile	1 2HP QT Air Blower
8 jets -- MDX R3 main drain w/ SDX	
Spa bench on 4 sides -	

**TILE - COPING - INTERIOR FINISH**

16" x 24" x 2" Walnut Travertine Coping	Pebblesheen Ocean Blue Finish
Equinox EQX Midnight 1x2 Dark Blue Tile	tile grout light gray

**EQUIPMENT**

Intelliflo Variable Speed Pump	All fittings in pool to be gray
Clean and Clear 420 Cartridge Filter	2 Rope anchors
Mastertemp 400,000 Propane Gas Heater	4 hydrostat caps
IC 40 Salt Generator w/power cell	3 Color Vision Bubblers in tanning ledge
Mineral Springs Beginnings	PCC 2000 cleaning system
Easytouch 8 Pool Spa Control	Intelliflo pump for water fall
Screen Logic	5 Laminar Deck Jets with pump and filter
4 Intellibrite lights in pool - color	
3 globrite lights in tanning ledge	

**APPURTENANCES**

Electric -- Paramount -- Direct Quote	1402 Walnut Travertine Coping
McCallister -- Gas -- Direct Quote	Equipotential Bond Grid -- included
Fence -- Direct Quote	

**ADDITIONAL FEATURES**

Water to fill by tanker Included	Natural Stone Fireplace with Travertine Hearth
Excess dirt to be removed from the site	Natural Stone Wall capped with Travertine
Cover Pools Automatic Pool Cover	Boulder Wall per plan
Cover brackets for Travertine Coping	
Cover Color Slate Gray	
Boulder Waterfall 15' wide, 18" high at pool, 6' maximum height, 5' deep	