

PERMIT APPLICATION
FOR SEWAGE DISPOSAL TESTING
MARYLAND STATE DEPARTMENT OF HEALTH

HOWARD COUNTY

ELLICOTT CITY

DISTRICT 1

DATE 1/24/72

TO: THE COUNTY HEALTH OFFICER
ELLICOTT CITY, MARYLAND

I, HEREBY, APPLY FOR THE NECESSARY TESTS IN ORDER TO CONSTRUCT (OR RECONSTRUCT) A SEWAGE DISPOSAL SYSTEM.

PROPERTY OWNER Daisy Hill, Joint Venture

ADDRESS 1131 Univ. Blvd. N., Silver Spring, Md. PHONE 682-1500

PROPERTY LOCATION

New Lot 70, BKA, Sec T2A20

SUBDIVISION Daisy Hill Estates

Formerly LOT NO. 102 B1, Block A, Sec. 200 and part of old lot 70

ROAD AND DESCRIPTION South side of Union Chapel Road, 350' east of Daisy Road

OCCUPANT DEED PHONE _____

PERSON TO CONSTRUCT SYSTEM _____

ADDRESS _____ PHONE _____

SIZE OF LOT 75 000 sq. ft. TYPE BLDG. single
Number of Bedrooms

IF NOT SINGLE RESIDENCE DESCRIBE _____

SIGNATURE OF APPLICANT Daisy Hill, Joint Venture, by *Ann Rowley* Testate

APPROVED BY _____ FOR _____ KIND OF SYSTEM _____ DATE _____

REJECTED BY _____ FOR _____ KIND OF SYSTEM _____ DATE _____

HOLD PENDING FURTHER TESTS _____ DATE _____

REASONS FOR REJECTION OR HOLDING _____

THIS IS NOT A PERMIT

NOTATION

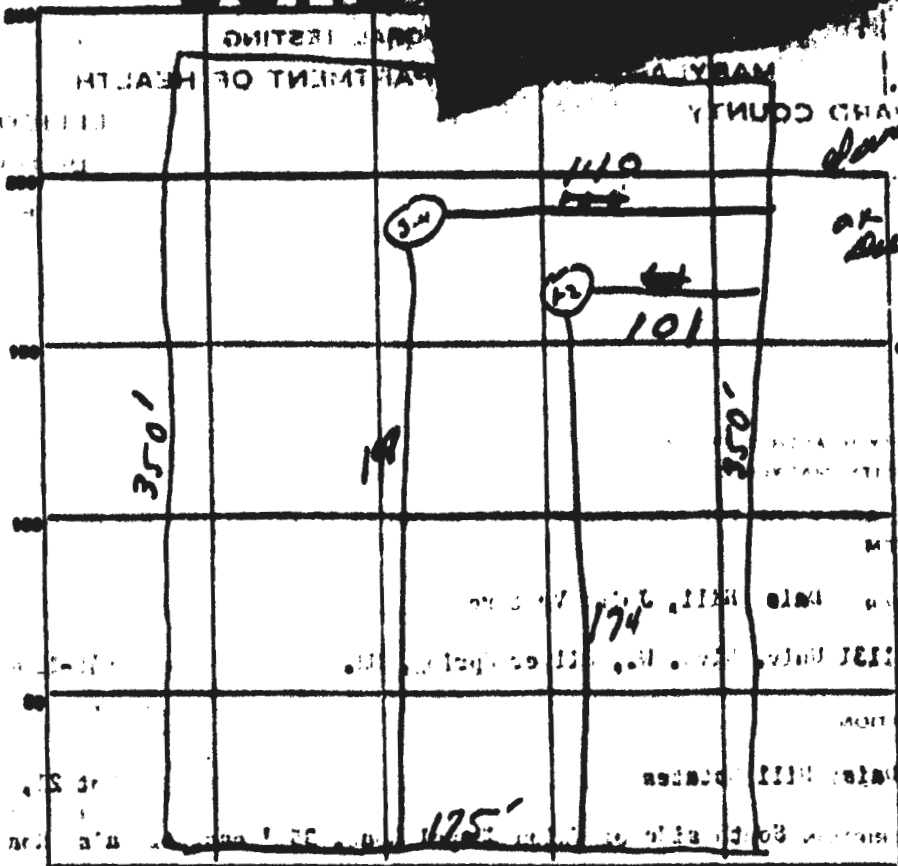

INDICATE NORTH - NAME ADJOINING ROADWAY AS BASE LINE.
Unroad Road 2721

DATE	TEST NO.	DEPTH	PRE-WET		TEST - 1" DROP		TIME
			START	STOP	START	STOP	
5-11-74	1	4 1/2'	10 23	10 24	10 24	10 29	5 min
	2	1 1/2'	10 23	10 28	10 32	10 25	2 min
	3	4'	10 32	10 42	10 42	10 40	9 min
	4	1 1/2'	10 38	10 49	10 40	10 44	4 min

SOIL AUGER FINDING _____

TESTED BY _____

REMARKS _____

THIS IS NOT A TEST

1571

APPLICATION

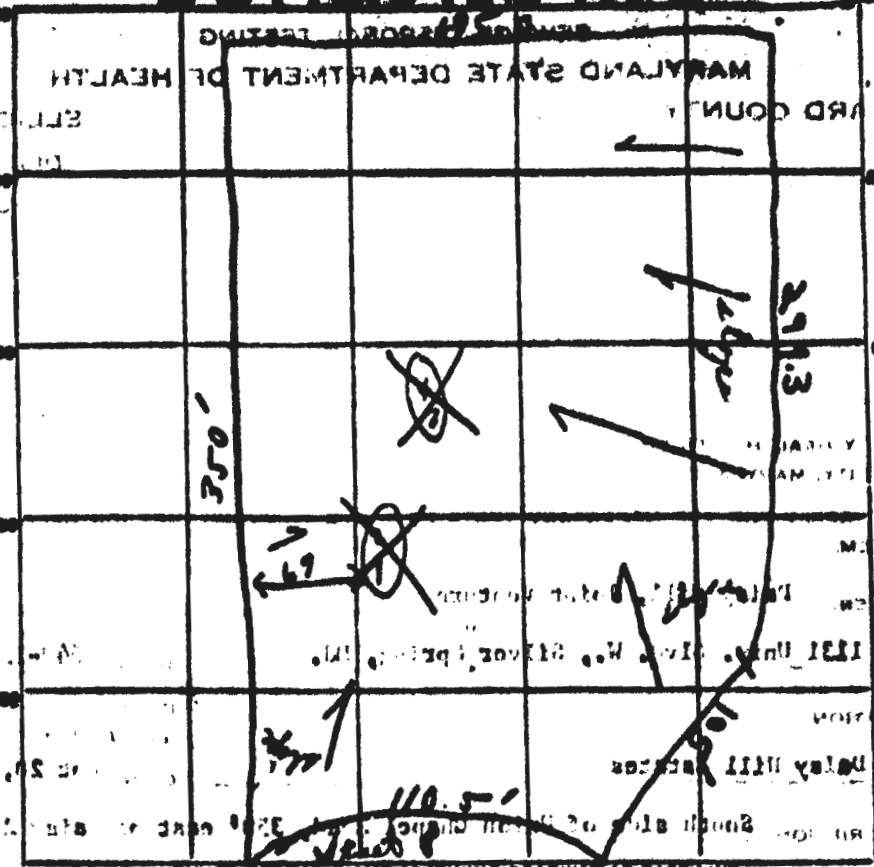

INDICATE NORTH - MAKE ADJUSTING CORRECTION AS EACH LINE.

7-20-20

DATE	TEST NO.	DEPTH	PRE-TEST		TEST - 1" DEPTH		TIME
			START	STOP	START	STOP	
4/10/22	1	5'	11:25	7m	11:25	11:35	29m
	2	10'	11:25	11:35	11:35	11:55	29m
	3	7'	Did not pierce				
	4	11 1/2'	11:27	11:33	11:33	11:57	29m

SOIL AUGER FINDING _____

TESTED BY BS

REMARKS _____

THIS IS A COPY

MEADOW WALK
 E-222.00'
 102.1'
 N69°51'39"W
 175.00'

NOTE: This property lies in Flood Zone 'C', an area of minimal flooding, as delineated on the maps of the National Flood Insurance Program.

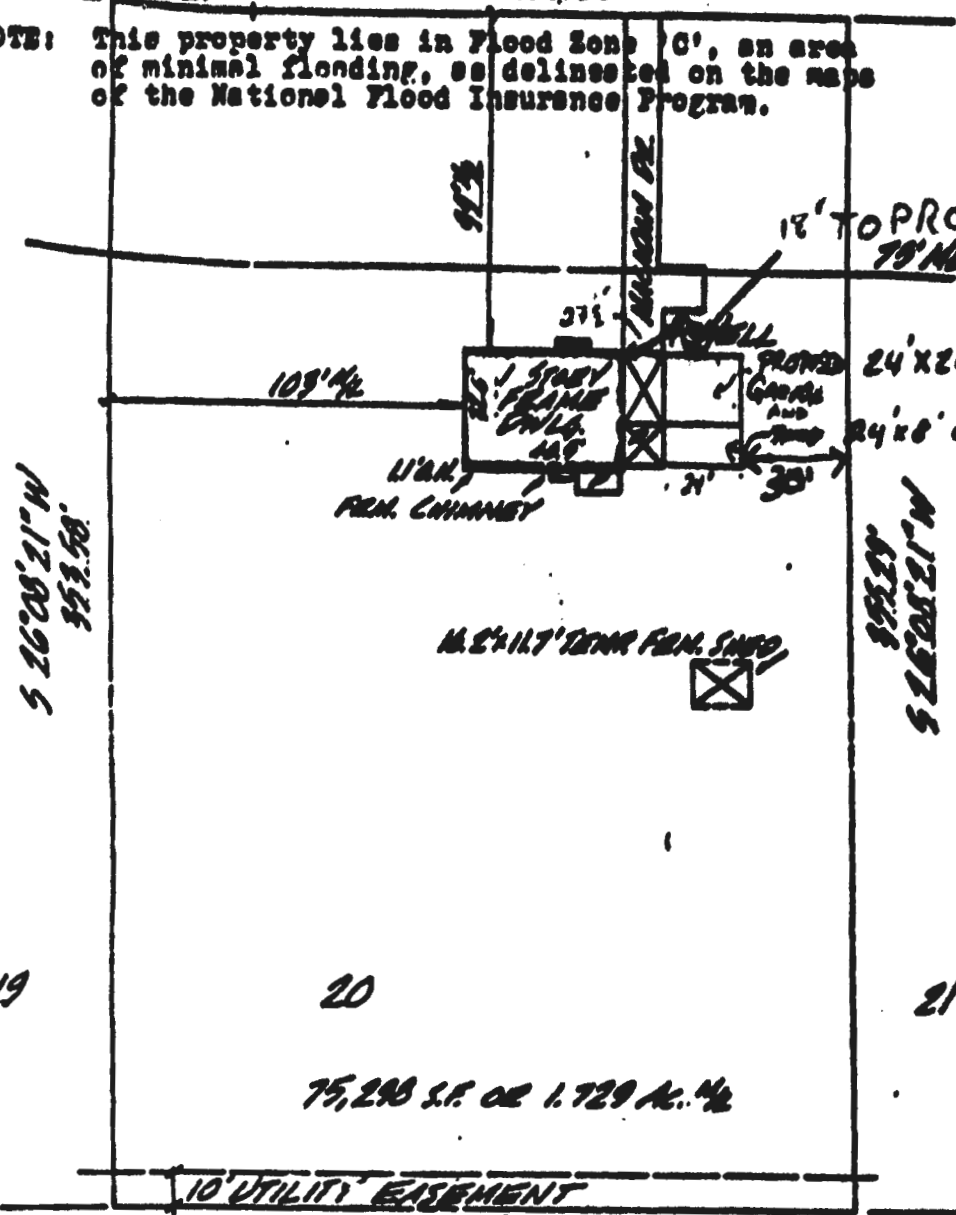

18' TO PROPOSED GARAGE
 75' HDL
 RECOMMEND
 ADJUSTMENT
 OF GARAGE
 LOCATION TO
 27 1/2' SETBACK
 OR BP DENIAL
 7/30/93
 MR

PLAT OF LOCATION SURVEY

Lot 20, Section 3
 "DAISY HILL ESTATES"
 Election District 4
 Howard County, Maryland
 #15920 Meadow Walk

EDWIN J. KIRBY & ASSOCIATES
 800 Greenspring Valley Road
 Lutherville, MD 21093
 410 - 337 - 7942

Scale : 1"=50'
 Date : 5/27/92