

Bureau of Environmental Health

8930 Stanford Boulevard, Columbia, MD 21045

Main: 410-313-2640 | Fax: 410-313-2648

TDD 410-313-2323 | Toll Free 1-866-313-6300

www.hchealth.org

Facebook: www.facebook.com/hocohealth

Maura J. Rossman, M.D., Health Officer

RECEIPT DATE: 4/12/21 **ONSITE SEWAGE DISPOSAL SYSTEM** P 568851

APPROVAL DATE: 5/3/21 (SR) **PERMIT:** **REPAIR** A _____

PROPERTY ADDRESS: 13512 Mitchells Way

SUBDIVISION: Cloverfield LOT: 2 TAX ID: _____

CONTRACTOR: Fogles Septic Clean Inc EMAIL: kim@foglesinc.com

CONTRACTOR ADDRESS: 580 Obrecht Road, Sykesville, MD 21784 PHONE: 410-795-5670

PROPERTY OWNER: David Cash EMAIL: _____

OWNER ADDRESS: 13512 Mitchells Way, West Friendship, MD 21794 PHONE: _____

SEPTIC TANK SIZE (GALLONS): _____ PUMP CHAMBER CAPACITY (GALLONS): _____ PUMP SIZE: _____

NUMBER OF BEDROOMS: _____ HOUSE SQ. FT. _____ APPLICATION RATE: _____

DISTRIBUTION SYSTEM: GRAVITY FED LOW PRESSURE DOSED

TRENCHES:	LINEAR FEET REQUIRED: <u>113</u>	INLET DEPTH: <u>3'</u>
	TRENCH WIDTH: <u>2'</u>	MAXIMUM BOTTOM DEPTH: <u>9'</u>
	MINIMUM SPACE BETWEEN TRENCHES: <u>9'</u>	EFFECTIVE AREA BEGINNING DEPTH: <u>5'</u>
	LOCATION: TO BE STAKED BY SANITARIAN DURING PRE-CONSTRUCTION INSPECTION.	
NOTES:	<i>Install 2x60' trenches below existing trenches to maximize the area. Approx 18" of fill at start of the trenches to be adjusted by keeping elevation at ends of trenches. Existing trenches to be abandoned.</i>	

ISSUED BY: Susan Thomas ISSUE DATE: 4/1/21 EXPIRATION DATE: 4/2/22

- NOTE: CONTRACTOR MUST SCHEDULE A PRE-CONSTRUCTION INSPECTION PRIOR TO BEGINNING ANY INSTALLATION**
- NOTE: CONTRACTOR MUST SCHEDULE AN INSPECTION AND GAIN APPROVAL OF ALL COMPONENTS PRIOR TO COVERING**
- NOTE: STONE MUST BE APPROVED BY HEALTH DEPARTMENT AND GRAVEL TICKET MUST BE AVAILABLE FOR REVIEW.**
- NOTE: WATERTIGHT SEPTIC TANKS REQUIRED**
- NOTE: ALL PARTS OF SEPTIC SYSTEM SHALL BE AT LEAST 100 FEET DOWNGRADIENT FROM ANY WATER WELL**
- NOTE: MANHOLE RISERS REQUIRED ON ALL SEPTIC TANKS AND PUMP CHAMBERS**
- NOTE: AN ELECTRICAL PERMIT IS REQUIRED FOR INSTALLATION OF ANY ELECTRICAL COMPONENTS OF THE SYSTEM**
 ELECTRICAL PERMIT ISSUED E N/A
- NOTE: THE HCHD DOES NOT WARRANTY ANY SYSTEM AND CANNOT GUARANTEE THE PERFORMANCE OF THIS SYSTEM AS DESIGNED. BY ACCEPTING THIS PERMIT, THE OWNER AND/OR APPLICANT ACKNOWLEDGE THAT THE SPECIFICATIONS DETAILED IN THIS DESIGN ARE ONE POSSIBLE OPTION AND THAT THE HCHD WILL REVIEW OTHER PROPOSALS. YOU HAVE THE OPTION TO SEEK THE ADVICE OF A QUALIFIED DESIGN CONSULTANT OR PROFESSIONAL ENGINEER FOR FURTHER GUIDANCE.**
- NOTE: MDE RECOMMENDS SEPTIC TANKS, BAT, AND OTHER PRETREATMENT UNITS BE PUMPED AT A FREQUENCY ADEQUATE TO ENSURE THAT SOLIDS ARE NOT DISCHARGED TO THE DISPOSAL AREA**

NEITHER THE HOWARD COUNTY COUNCIL NOR THE HEALTH DEPARTMENT IS RESPONSIBLE FOR THE SUCCESSFUL OPERATION OF ANY SYSTEM.

PERMITTEE RESPONSIBLE FOR OBTAINING FINAL APPROVAL ON THIS PERMIT.

CALL 410-313-1771 TO SCHEDULE INSPECTIONS.

13512 Mitchells Way

279189279189

NOT TO SCALE (W) 40-95-0387

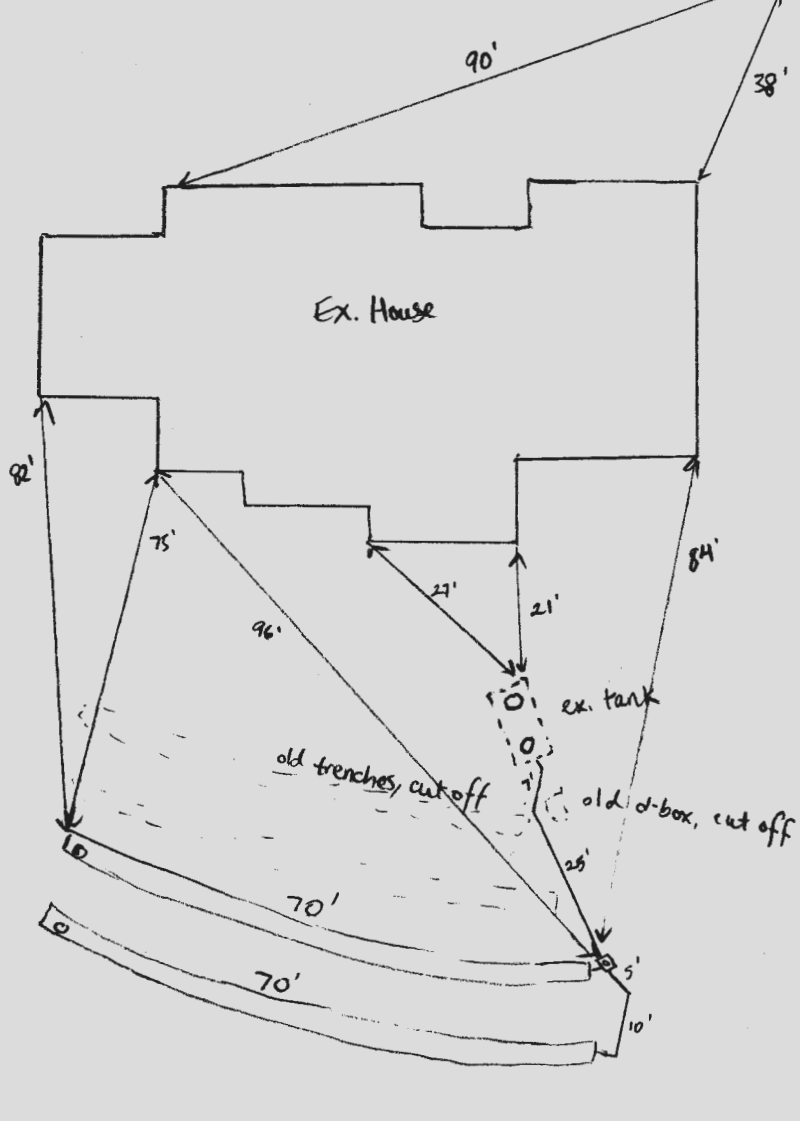

—ROAD NAME

TRENCH/DRAINFIELD DATA

WIDTH	INLET	BOTTOM
3'	3'	9'
NUMBER OF TRENCHES		2
TOTAL LENGTH		140'
ABSORPTION AREA		420 sq ft + sidewalk
DISTRIBUTION BOX LEVEL		yes
DISTRIBUTION BOX BAFFLE		yes
DISTRIBUTION BOX PORT		yes

PRE-CONSTRUCTION:

EX. SEPTIC TANK DATA

SEPTIC TANK 1 LEVEL	
MANUFACTURER	Babylon
CAPACITY	2000 GAL
SEAM LOC	top
TANK LID DEPTH	11-2'
BAFFLES	inlet + outlet
BAFFLE FILTER	
MANHOLE LOC	inlet + outlet
6" PORT LOC	
WATERTIGHT TEST	
SLOTTED	yes
DATE ON LID	

PUMP/SEPTIC TANK LEVEL

MANUFACTURER	
CAPACITY	GAL
SEAM LOC	
TANK LID DEPTH	
BAFFLES	
BAFFLE FILTER	
MANHOLE LOC	
6" PORT LOC	
WATERTIGHT TEST	
SLOTTED	
DATE ON LID	

4/1/21 Laid out 2x60' trenches below existing trenches on contour. Approx 18" of fill at beginning of trenches, contractor will keep bottoms level (S)

INSTALLATION: 5/3/21 Contractor accidentally made trenches 70' long and 3' wide. Otherwise followed permit with inlet at 3' and bottom depth 9' Made bottoms level to account for fill at beginning of trenches. Old trenches and d-box were cut off. New d-box set and leveled (S)

FINAL INSPECTOR

Susan Thomas

DATE OF APPROVAL

5/3/21

LAYOUT 1/8/08 INSP 4 _____
INSP 2 1/9/08 INSP 5 _____
INSP 3 _____ INSP 6 _____

ISSUE DATE: 12/27/07 P 528425
APPROVAL DATE: 1/10/08 A 518641-12

PERMIT

TAX ID # 03348776
ON-SITE SEWAGE DISPOSAL SYSTEM
HOWARD COUNTY HEALTH DEPARTMENT
BUREAU OF ENVIRONMENTAL HEALTH

Charles Bobcat Service Inc IS PERMITTED TO INSTALL ALTER

ADDRESS: 13 Euergetic Endeavor Dr. PHONE NUMBER: 410-549-8020

SUBDIVISION: Cloverfield LOT NUMBER: 2

ADDRESS: 13512 Mitchell's Way PROPERTY OWNER: Cloverfield Pfeffercorn LLC

SEPTIC TANK CAPACITY (GALLONS): 2000 OUTLET BAFFLE FILTER REQUIRED

PUMP CHAMBER CAPACITY (GALLONS): _____ COMPARTMENTED TANK REQUIRED

NUMBER OF BEDROOMS: 4 3' Wide

SQUARE FEET PER BEDROOM: _____ Inlet 3.5'

LINEAR FEET OF TRENCH REQUIRED: 140 Bottom 5'

TRENCHES:	Trench to be 3.0 feet wide. Inlet 3.0 feet below original grade. Bottom maximum depth 5.0 feet below original grade. Effective area begins at 3.5 feet below original grade. 2.0 feet of stone below distribution pipe.
LOCATION:	Set distribution box at top center of septic easement. Install 2x60' Trenches on contour, one to each side of distribution box.
NOTES:	Call for layout inspection. Basement does not drain by gravity.

PLANS APPROVED: Robert Bricker DATE: 1/3/08

- NOTE: PERMIT VOID AFTER 2 YEARS
- NOTE: CONTRACTOR RESPONSIBLE FOR SCHEDULING A PRE-CONSTRUCTION INSPECTION FOR ALL INSTALLATIONS
- NOTE: WATERTIGHT SEPTIC TANKS REQUIRED
- NOTE: ALL PARTS OF SEPTIC SYSTEM SHALL BE 100 FEET FROM ANY WATER WELL
- NOTE: MANHOLE RISERS REQUIRED ON ALL SEPTIC TANKS AND PUMP CHAMBERS UNLESS SPECIFICALLY AUTHORIZED

NEITHER THE HOWARD COUNTY COUNCIL NOR THE HEALTH DEPARTMENT IS RESPONSIBLE FOR THE SUCCESSFUL OPERATION OF ANY SYSTEM PERMITTEE RESPONSIBLE FOR OBTAINING FINAL APPROVAL ON THIS PERMIT CALL 410-313-1771 FOR INSPECTION OF SEPTIC SYSTEM

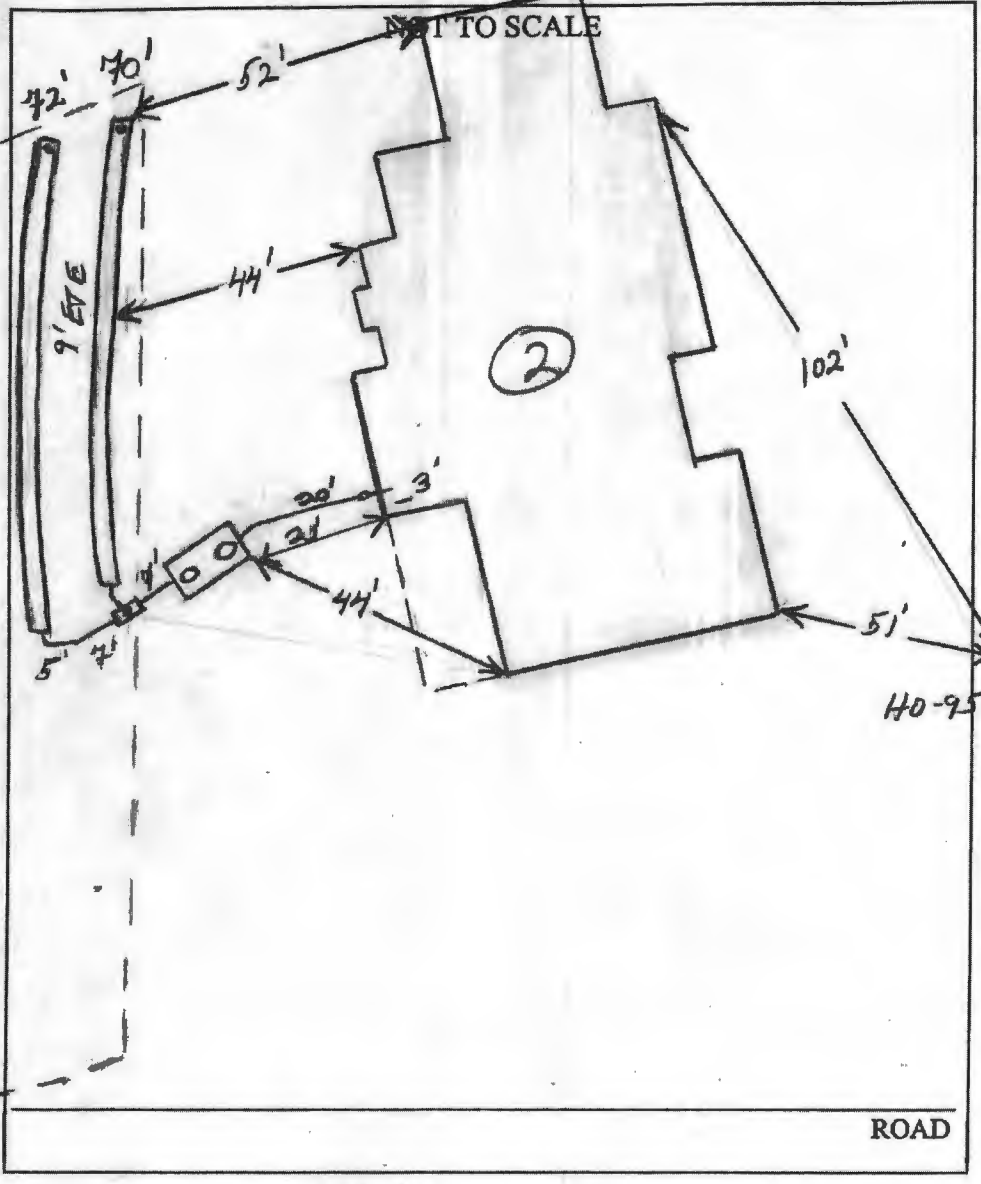

TRENCH/DRAINFIELD DATA		
WIDTH	INLET	BOTTOM
3'	3'	5'
NUMBER OF TRENCHES		2
TOTAL LENGTH		142'
ABSORPTION AREA		426 + SW
DISTRIBUTION BOX LEVEL		level
DISTRIBUTION BOX BAFFLE		Yes
DISTRIBUTION BOX PORT		Yes

SEPTIC TANK DATA	
SEPTIC TANK 1 LEVEL	Yes
CAPACITY	2000 GAL
SEAM LOC	Top
TANK LID DEPTH	1-2'
BAFFLES	Yes
BAFFLE FILTER	
MANHOLE LOC	Front/rear
6" PORT LOC	
WATERTIGHT TEST	
SEPTIC TANK 2 LEVEL	OK
CAPACITY	_____ GAL
SEAM LOC	_____
TANK LID DEPTH	_____
BAFFLES	_____
BAFFLE FILTER	_____
MANHOLE LOC	_____
6" PORT LOC	_____
WATERTIGHT TEST	_____

PRE-CONSTRUCTION 1/8/08 Keep tank 20' from house. Install 2x70' trenches on contour towards right lot line. Left side of contour installation contour did not match building permit plan. (KW)

1/9/08 Tank & D box set. Horse connection made. Top smooth dry. No stone. Bottom of trench was tamped. Field contractor to rate bottom of trenches w/ backhoe OK to continue (KW)

1/10/08 System complete per installation. D box installed w/ levelers. OK to cover. (KW)

FINAL INSPECTOR Jh. Wolf DATE OF APPROVAL 1/10/08

WATER SERVICE DISTRICT



HOWARD COUNTY HEALTH DEPARTMENT

68851

DATE
4/12/21

Received From

Fogles Sophie

Clear

PHONE #

410-795-5670

For

Repair - 13512 Mitchell way

CASH

CHECK

NO.
71412

One hundred sixty-five Dollars

\$ 165.00

Received By

Glen

Howard County Health Department

Bureau of Environmental Health, Columbia, MD 21045 - 410-313-1771

SEWAGE DISPOSAL PERMIT NO. A- _____ P- 568851

RESIDENTIAL PERMIT
(NUMBER OF BEDROOMS: _____)

COMMERCIAL PERMIT
(DESIGN FLOW: _____ GPD)

PERMITEE: Foales Septic Clean Inc.
LOCATION: 13512 Mitchells Way Cloverfield Lot 2

****POST THIS CARD WHERE IT CAN BE SEEN FROM ROAD****

STOP ALL CONSTRUCTION ON SEWAGE
DISPOSAL SYSTEM AND CONTACT HEALTH
DEPARTMENT BEFORE CONTINUING

Inspector Date

WORK IS SATISFACTORY, OK TO
CONTINUE

Inspector Date

COMMENTS: _____

FINAL INSPECTION MADE, OK TO
COVER ALL WORK

Inspector Date



GENERAL NOTES:

- 1) THIS LOCATION DRAWING IS PREPARED FOR THE BENEFIT OF THE CLIENT SIGNING THE HOUSE LOCATION SURVEY APPROVAL FORM INsofar AS IT IS REQUIRED BY A LENDER OR TITLE INSURANCE COMPANY OR ITS AGENTS IN CONNECTION WITH THE CONTEMPLATED TRANSFER, FINANCING OR REFINANCING OF THE PROPERTY SHOWN HEREON. UNLESS INDICATED AS BEING A BOUNDARY SURVEY, THIS LOCATION DRAWING IS NOT INTENDED FOR USE IN THE ESTABLISHMENT OF PROPERTY LINES AND IS NOT TO BE RELIED UPON FOR THE ESTABLISHMENT OR LOCATIONS OF FENCES, GARAGES, BUILDINGS OR OTHER EXISTING OR FUTURE IMPROVEMENTS. AS A RESULT, THIS LOCATION DRAWING DOES NOT PROVIDE FOR ACCURATE IDENTIFICATION OF PROPERTY LINES, BUT SUCH IDENTIFICATION MAY NOT BE REQUIRED FOR THE TRANSFER OF TITLE OR SECURING FINANCING FOR RE-FINANCING.
- 2) SUBJECT PROPERTY IS SHOWN IN ZONE C₁ ON THE NATIONAL FLOOD INSURANCE PROGRAM FLOOD INSURANCE RATE MAP OF HOWARD COUNTY, MARYLAND, COMMUNITY PANEL No. 2400440015 B EFFECTIVE DEC. 4, 1986.
- 3) THE OFFSETS FROM BUILDING LINE TO PROPERTY LINE AS SHOWN ON THE PLAT HEREON ARE TO AN ACCURACY OF PLUS OR MINUS 1.0' (±).
- 4) NO TITLE REPORT FURNISHED. SUBJECT TO ALL EASEMENTS, RIGHTS OF WAY AND CONDITIONS OF RECORD.
- 5) THE EXISTING WELL(S) SHOWN ON THIS PLAN (IDENTIFIED WITH THE ATTACHED WELL TAG NUMBER HO-95-0387) HAS BEEN FIELD LOCATED BY FISHER, COLLINS AND CARTER, INC. PROFESSIONAL LAND SURVEYORS AND IS ACCURATELY SHOWN.

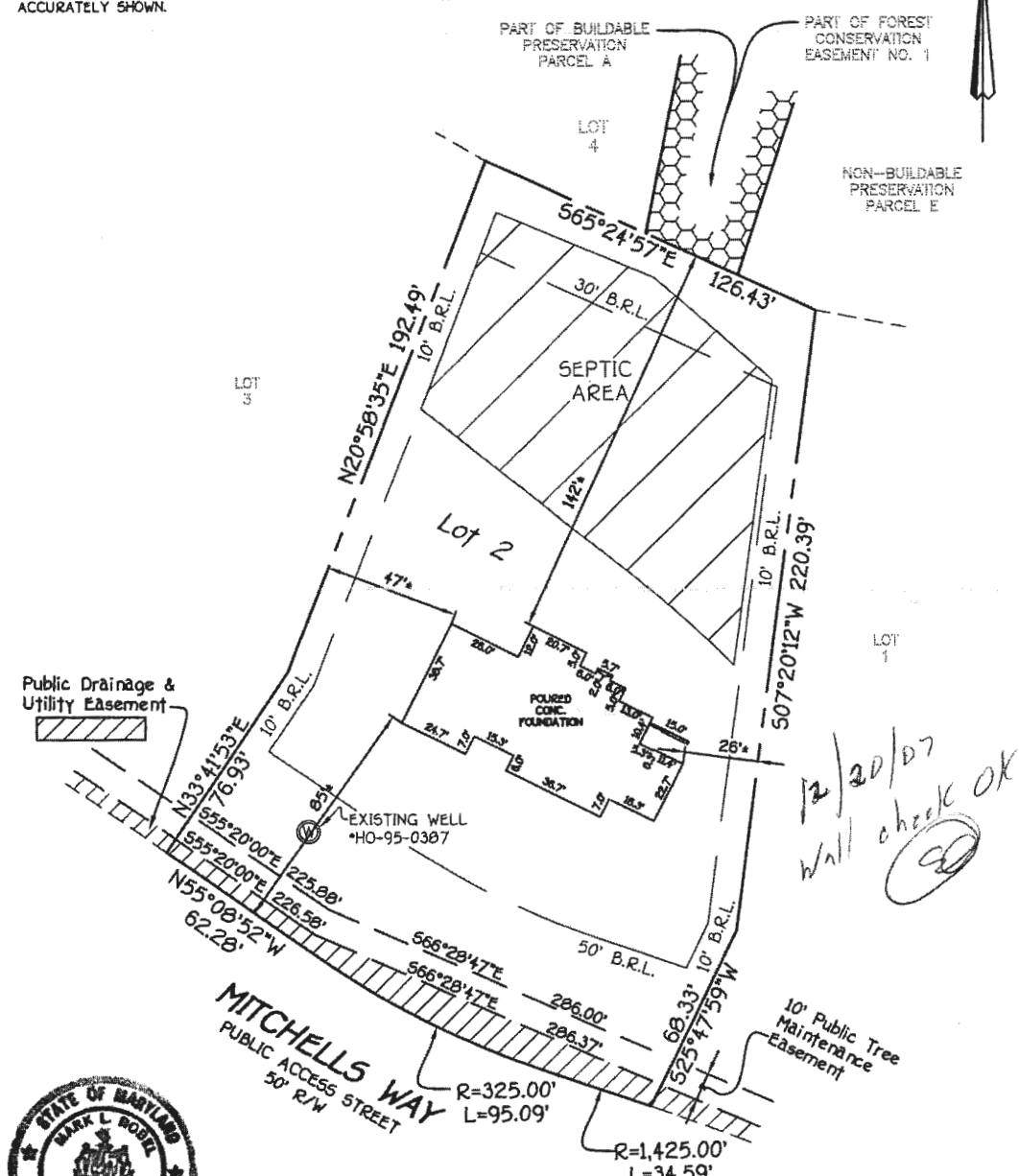

12/20/07
Well check OK
CD



Mark L. Noble
PROFESSIONAL LAND SURVEYOR DATE 11/21/07
REG. # 339

FISHER, COLLINS & CARTER, INC.
CIVIL ENGINEERING CONSULTANTS & LAND SURVEYORS
CENTENNIAL SQUARE OFFICE PARK - 10272 BALTIMORE NATIONAL PIKE
ELLCOTT CITY, MARYLAND 20842
4101 461 - 2855

HOUSE LOCATION DRAWING

FOUNDATION LOCATION: 11/20/07
FINAL LOCATION: _____
BOUNDARY SURVEY: _____

SCALE: 1"=40'
DATE: 11/21/07
DRAWN BY: VLT
CHECKED BY: M.R.
PROJECT No.: 02134-6001

LOT 2 CLOVERFIELD LOTS 1-21, BUILDABLE PRESERVATION PARCEL A, NON-BUILDABLE PRESERVATION PARCELS B-E & NON-BUILDABLE BULK PARCEL F 3RD ELECTION DISTRICT PLAT #18956 13212 MITCHELLS WAY B.R.L. = BUILDING RESTRICTION LINE TOP OF FOUNDATION ELEV. = 553.0'