

Bill 002246

Building Address: 13512 Mitchells Way
West Friendship 21794

Suite/Apt. # _____ SDP/WP/BA #: _____

Census Tract: _____ Subdivision: Clowersfield

Section: _____ Area: _____ Lot: 2

Tax Map: 0015 Parcel: 0004 Grid: 0008

Zoning: _____ Map Coordinates: 9-11-4 Lot Size: _____

Existing Use: SFD

Proposed Use: SFD+Pool

Estimated Construction Cost: \$ 25,000

Description of Work: Eng road concrete
pool 31' x 49' in conc yard w/ 48"
high fence

Occupant or Tenant: _____

Was tenant space previously occupied? Yes No

Contact Name: _____

Address: _____

City: _____ State: _____ Zip Code: _____

Phone: _____ Fax: _____

Email: _____

Property Owner's Name: Don Discepulo

Address: 13512 Mitchells Way

City: West Friendship State: _____ Zip Code: 21794

Home Phone: 410-495-6600 Work Phone: _____

Applicant's Name & Mailing Address, (If other than stated herein): _____

Phone: _____ Fax: _____

Email: _____

Contractor Company: Maryland Pools

Contact Person: Jeanne Caplan

Address: 4515 Ceciwig Lane

City: Columbia State: _____ Zip Code: 21046

License No.: 66194

Phone: 410-395-6600 Fax: _____

Email: _____

Engineer/Architect Company: _____

Responsible Design Prof.: _____

Address: _____

City: _____ State: _____ Zip Code: _____

Phone: _____ Fax: _____

Email: _____

BUILDING DESCRIPTION - COMMERCIAL	
Building Characteristics	Utilities
Height:	<u>Water Supply</u>
No. of stories:	<input type="checkbox"/> Public
Gross area, sq. ft./floor:	<input type="checkbox"/> Private
	<u>Sewage Disposal</u>
Area of construction (sq. ft.):	<input type="checkbox"/> Public
	<input type="checkbox"/> Private
Use group:	Electric: <input type="checkbox"/> Yes <input type="checkbox"/> No
	Gas: <input type="checkbox"/> Yes <input type="checkbox"/> No
<u>Construction type:</u>	<u>Heating System</u>
<input type="checkbox"/> Reinforced Concrete	<input type="checkbox"/> Electric <input type="checkbox"/> Oil
<input type="checkbox"/> Structural Steel	<input type="checkbox"/> Natural Gas <input type="checkbox"/> Propane Gas
<input type="checkbox"/> Masonry	<u>Sprinkler System:</u>
<input type="checkbox"/> Wood Frame	<input type="checkbox"/> N/A
<input type="checkbox"/> State Certified Modular	<input type="checkbox"/> Full
<input checked="" type="checkbox"/> <u>Roadside Tree Project Permit</u>	<input type="checkbox"/> Partial
<input type="checkbox"/> Yes <input type="checkbox"/> No	<input type="checkbox"/> Other Suppression
<u>Roadside Tree Project Permit #</u>	No. of Heads:

BUILDING DESCRIPTION - RESIDENTIAL	
Building Characteristics	Utilities
<input type="checkbox"/> SF Dwelling <input type="checkbox"/> SF Townhouse	<u>Water Supply</u>
<u>Depth</u> <u>Width</u>	<input type="checkbox"/> Public
1 st floor:	<input type="checkbox"/> Private
2 nd floor:	<u>Sewage Disposal</u>
Basement:	<input type="checkbox"/> Public
<input type="checkbox"/> Finished Basement	<input checked="" type="checkbox"/> Private
<input type="checkbox"/> Unfinished Basement	Electric: <input checked="" type="checkbox"/> Yes <input type="checkbox"/> No
<input type="checkbox"/> Crawl Space	Gas: <input type="checkbox"/> Yes <input type="checkbox"/> No
<input type="checkbox"/> Slab on Grade	<u>Heating System</u>
No. of Bedrooms:	<input type="checkbox"/> Electric
<u>Multi-family Dwelling</u>	<input type="checkbox"/> Oil
No. of efficiency units:	<input type="checkbox"/> Natural Gas
No. of 1 BR units:	<input type="checkbox"/> Propane Gas
No. of 2 BR units:	
No. of 3 BR units:	
Other Structure:	
Dimensions:	<input checked="" type="checkbox"/> <u>Roadside Tree Project Permit</u>
Footings:	<input type="checkbox"/> Yes <input checked="" type="checkbox"/> No
Roof:	<u>Roadside Tree Project Permit #</u>
<input type="checkbox"/> State Certified Modular	
<input type="checkbox"/> Manufactured Home	

THE UNDERSIGNED HEREBY CERTIFIES AND AGREES AS FOLLOWS: (1) THAT HE/SHE IS AUTHORIZED TO MAKE THIS APPLICATION; (2) THAT THE INFORMATION IS CORRECT; (3) THAT HE/SHE WILL COMPLY WITH ALL REGULATIONS OF HOWARD COUNTY WHICH ARE APPLICABLE THERETO; (4) THAT HE/SHE WILL PERFORM NO WORK ON THE ABOVE REFERENCED PROPERTY NOT SPECIFICALLY DESCRIBED IN THIS APPLICATION; (5) THAT HE/SHE GRANTS COUNTY OFFICIALS THE RIGHT TO ENTER ONTO THIS PROPERTY FOR THE PURPOSE OF INSPECTING THE WORK PERMITTED AND POSTING NOTICES.

Applicant's Signature: Jeanne Caplan

Email Address: Maryland Pools

Title/Company: _____

Print Name: Jeanne Caplan

Date: 5-29-11

Checks Payable to: DIRECTOR OF FINANCE OF HOWARD COUNTY
 PLEASE WRITE NEATLY & LEGIBLY
 -FOR OFFICE USE ONLY-

AGENCY	DATE	SIGNATURE OF APPROVAL
State Highways		
Building Officials		
PSZA (Zoning)		
PSZA (Engineering)		
Health		<u>John Fricker</u>
Fire Protection		

Is Sediment Control approval required for issuance? Yes No
 CONTINGENCY CONSTRUCTION START
 ONE STOP SHOP

DPZ SETBACK INFORMATION
Front:
Rear:
Side:
Side St.:
All minimum setbacks met? <input type="checkbox"/> Yes <input type="checkbox"/> No
Is Entrance Permit Required? <input type="checkbox"/> Yes <input type="checkbox"/> No
Historic District? <input type="checkbox"/> Yes <input type="checkbox"/> No
Lot Coverage for New Town Zone:
SDP/Red-line approval date:

Filing Fee	\$
Permit Fee	\$
Tech Fee	\$
Excise Tax	\$
PSFS	\$
Guaranty Fund	\$
Add'l per Fee	\$
Total Fees	\$
Sub- Total Paid	\$
Balance Due	\$

AREA TO BE 10,168 Sq.Ft.

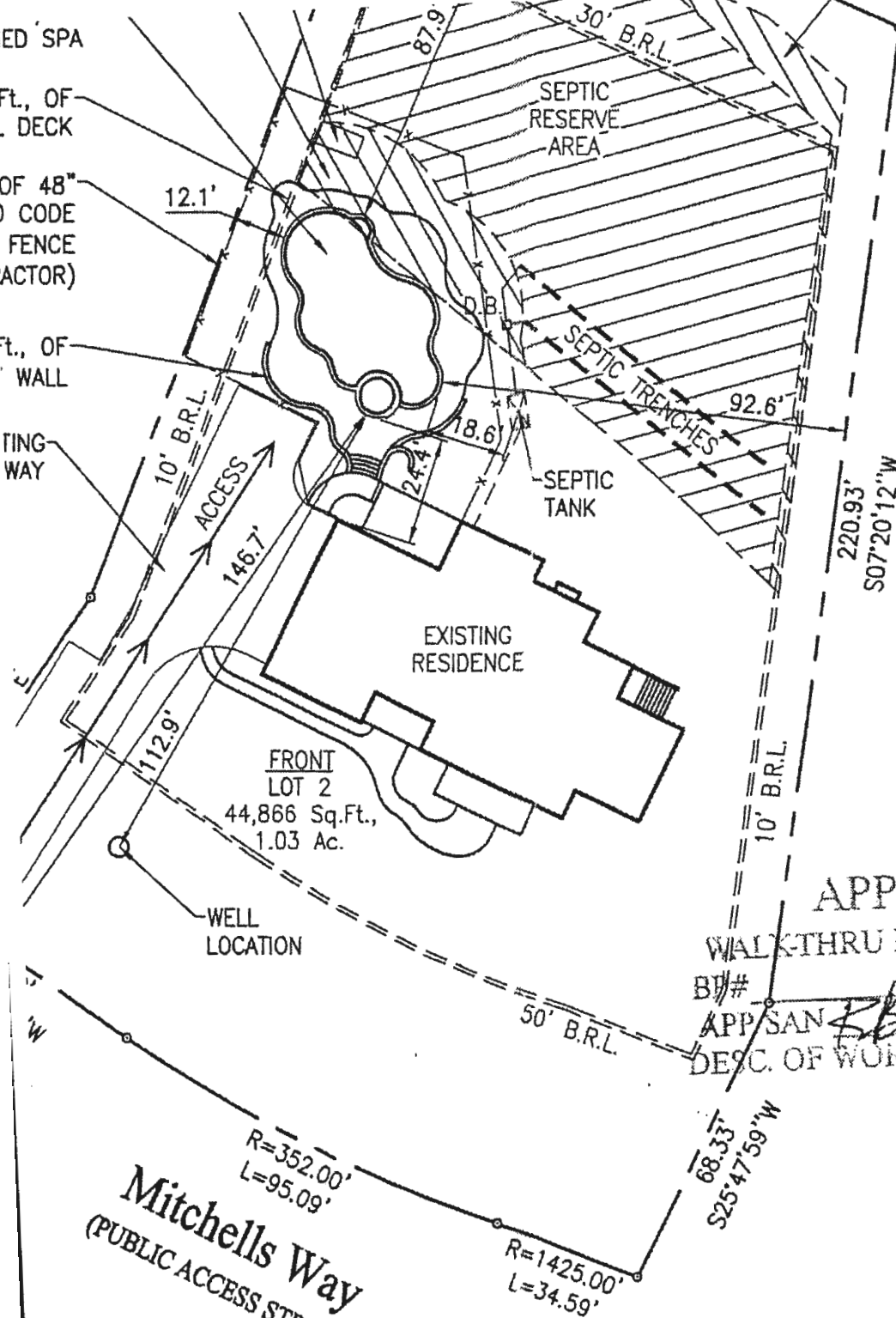

- DIRT/GRADING: LEAVE
- SPA: 50 SF W/(6) JETS, (1'
- RAISED BEAM: 24" HIGH FACED W/CL
- TILE: TBD
- COPING: 12" PA FULL RANGI
- PLASTER: PEBBLE TEC #1
- FILTER SYS: C&C 420 SF CART. W
- CLEANING SYS: PCC-2000
- TREATMENT SYS: MINERAL SPRINGS
- CONTROL SYS: EASY TOUCH 8PSC
- HEATER: 400K BTU - NAT.
- LIGHTS: TWO (LED) WATTS: 30
- LOVESEAT: (1) @ 6' W/STEP
- AQUA BENCH: (1) @ 13'
- RAIL GOODS: NONE
- DECKING: BY OWNER'S DECK C
- FENCE: BY OWNER'S FENCE C
- POOL COVER: NONE TYPE: N/
- CHEMICALS: \$50 CHEMICAL ALLOW
- OTHER ITEMS: EQUIPOTENTIAL BONDIN
- BOARD & STAND, 75 SF 2nd STEP TAN
- RAISED 24" FACED W/CULTURED STONE

- ELECTRIC: 0 FT.

POOL STATISTICS	
SIZE/SHAPE: 31' x 49'-6" - CUSTI	
POOL AREA: 920	SPA: 51
TOTAL AREA: 982	
PERIMETER: 134	SPA: 21
GALLONAGE: 39,100	DEPTH: 3'

DIRECTIONS TO SITE
 DIRECTIONS: MILES
 32-W. TO RT. 144-W. TO LEFT ONTO PFEFFERKORN RD
 FOLLOW TO RIGHT ONTO MITCHELLS WAY - SITE ON RIGHT

Don Discepolo
 13512 Mitchells Way
 West Friendship, Maryland
 Howard County

HOME PHONE:
 OFFICE PHONE 1:
 CELL PHONE 1:
 CELL PHONE 2:

APPROVED
 WALKTHRU BUILDING PERMIT
 BY# _____ A# _____
 APP SAN *R. Budu* DATE: *7/28/11*
 DESC. OF WORK: *31' x 49' In ground pool as shown*

Mitchells Way
 (PUBLIC ACCESS STREET)

LOT: 2	SUBDIVISION NAME: CLOVERFIELD	DISTRICT: 27
--------	-------------------------------	--------------

PERMIT SET

SETBACKS:

REAR PL. 10'
 SIDE PL. 10'
 HOUSE N/A
 SEPTIC 20'
 WELL 20'

NOTE:
 SEPTIC TANK SETBACK IS 10'
 DIST. BOX SETBACK IS 15'

PRIVATE WELL & SEPTIC

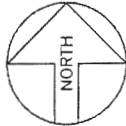

SITE PLAN

1"=40'
 LOT #2
CLOVERFIELD
 TAX ACCOUNT # 348776
 MAP 0015, GRID 0008, PARCEL 0004
 ELECTION DISTRICT: 03
 HOWARD COUNTY, MARYLAND

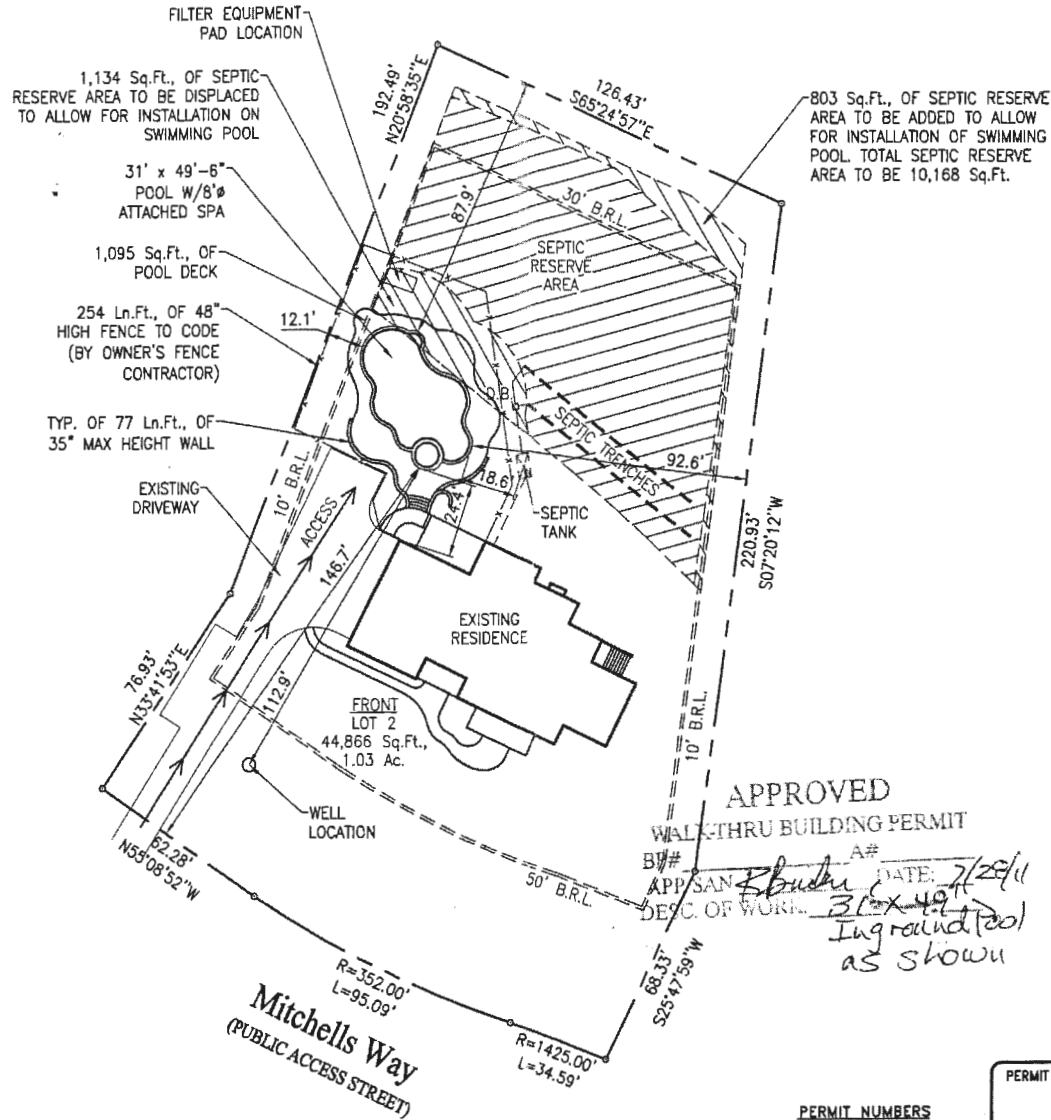

APPROVED
 WALK-THRU BUILDING PERMIT

BY: *Ebudu* A#
 APP/SAN DATE: 7/29/11
 DESC. OF WORK: 31' x 49' ft Inground Pool as shown

PERMIT NUMBERS
 POOL:
 ELECT:
 OTHER:

PERMIT SET
 DATE: 5-25-11

Maryland POOLS Inc.

5515 GERWIG LANE SUITE 121 COLUMBIA, MD 21046 410-993-6600
 11116 MAIN STREET SUITE 402 FAIRFAX, VA 22030 703-339-7192
 800-252-SWIM
 WWW.MARYLANDPOOLS.COM

EQUIPMENT LIST

DIRT/GRADING: LEAVE
SPA: 50 SF W/6 JETS, (1) LIGHT & 2HP BLOWER
RAISED BEAM: 24" HIGH FACED W/CULTURED STONE (64 SF)
TILE: TBD
COPING: 12" PA FULL RANGE FLAGSTONE - CUT
PLASTER: PEBBLE TEC #1
FILTER SYS: C&C 420 SF CART. W/INTELLIFLO VS 3050
CLEANING SYS: PCC-2000
TREATMENT SYS: MINERAL SPRINGS
CONTROL SYS: EASY TOUCH 8PSC
HEATER: 400K BTU - NAT. GAS
LIGHTS: TWO (LED) WATTS: 300 VOLTS: 120
LOVESEAT: (1) @ 6' W/STEP - OUTSIDE
AQUA BENCH: (1) @ 13'
RAIL GOODS: NONE
DECKING: BY OWNER'S DECK CONTRACTOR
FENCE: BY OWNER'S FENCE CONTRACTOR
POOL COVER: NONE TYPE: N/A
CHEMICALS: \$50 CHEMICAL ALLOWANCE
OTHER ITEMS: EQUIPOTENTIAL BONDING GRID, 8' DIVING BOARD & STAND, 75 SF 2nd STEP TANNING LEDGE, SPA RAISED 24" FACED W/CULTURED STONE (37 SF)
ELECTRIC: 0 FT.

POOL STATISTICS

SIZE/SHAPE: 31' x 49'-6" - CUSTOM
POOL AREA: 920 **SPA:** 50 **OTHER:** 12
TOTAL AREA: 982
PERIMETER: 134 **SPA:** 26
GALLONAGE: 39,100 **DEPTH:** 3'-6" TO 6'-6"

DIRECTIONS TO SITE

DIRECTIONS: 32-W. TO RT. 144-W. TO LEFT ONTO PFEFFERKORN ROAD - FOLLOW TO RIGHT ONTO MITCHELLS WAY - SITE ON RIGHT
MILES: 000
MAP # 9
GRID
H-4

Don Discepolo
 13512 Mitchells Way
 West Friendship, Maryland 21794
 Howard County

HOME PHONE:
OFFICE PHONE 1:
CELL PHONE 1:
CELL PHONE 2:

LOT:	SUBDIVISION NAME:	DISTRICT:	PIN #
2	CLOVERFIELD	03	348776

SITE PLAN
ZONE: ONE

SCALE:	BY:	DATE:	JOB NUMBER:	SHEET #:
1"=40'	DLC	5/9/11	JC11-10211	1.0