



HOWARD COUNTY HEALTH DEPARTMENT

68898

P5/A5

5/17/21 DATE

Received From

Togles Septic Clean

PHONE #

410 795-5870

For

parts / repair - 12723
Folly Quarter Rd.

CASH

CHECK

NO. 71920

Three hundred thirty Dollars

\$ 330.00

Received By

J Kemp

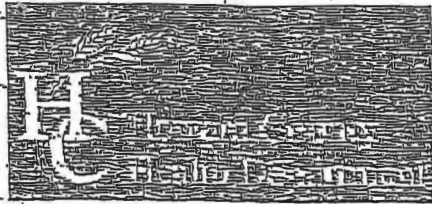

Bureau of Environmental Health

8830 Stanford Boulevard, Columbia, MD 21045

Main: 410-313-2540 | Fax: 410-313-2548

TDD: 410-313-2333 | Toll Free: 1-866-313-8800

www.bephealth.org

Facebook: www.facebook.com/hotphshealth

Twitter: @BureauOfHealthDep

Dr. Maury J. Rossman, M.D., Health Officer

P 568898

INFORMATION FORM - SEPTIC SYSTEM REPAIR/UPGRADE

Reason for Request

- Reason for Request:
[X] Existing System
[] System relocation for proposed addition
[] System upgrade for proposed addition
[] Inadequate treatment zone
[] Collapsed septic tank
[] Collapsed drywell

Has the septic tank been pumped within the last month?

- Has the septic tank been pumped within the last month?
[] Yes Date pumped:
[] No

Was a visual inspection of the septic tank and/or drain fields conducted?

- Was a visual inspection of the septic tank and/or drain fields conducted?
[] Yes Explain observations:
[] No

Was a visual inspection of the sewage line conducted?

- Was a visual inspection of the sewage line conducted?
[] Yes
Blockage leading to the tank:
[] Yes Explain:
[] No

Blockage leading to the field

- Blockage leading to the field:
[] Yes Explain:
[] No

Existing system design

- Existing system design:
[] Drywell
[X] French
[] Mound
[] Unknown
[] Other

Is discharge surfacing on the ground?

- Is discharge surfacing on the ground?
[X] Yes
[] No

[] No

Additional Comments:

*For REPAIRS, are the owners proposing, or do they plan to add in the future, any additions or modifications to the property, i.e. pools, living space additions, porches, etc? This information must be disclosed at the time of this application. The Health Department will not be able to accommodate requests in the field for property modifications unrelated to the repair request. Such requests may require an additional fee, testing, and submission of a Pollution Control Plan, if the property does not meet current Code and Regulation.

Septic Contractor: Fogle's Septic Clean Contractor's Phone: 410-795-5767
Contractor's Address: 580 Obrecht Rd

Property Address: 12723 Folly Quarter Rd. County file:
Subdivision Lot 128 Year Built: 1985

Owner's Name: Carmen Ball Owner's Phone: 301-717-3081

Name of previous owners: Existing bedrooms: 5
Proposed bedrooms:

Has this request been previously discussed with a Sanitarian? (Name):
Public Sewer available/nearby:

*A Sanitarian will be in contact within three business days, depending upon the urgency of the situation, to coordinate the scheduling/visit of the repair or upgrade.

*Prior to scheduling inspections, scaled plans should be submitted to clarify the nature of the addition.
Print out a copy of Real Property Data via Dept. of Taxation website. Indicate file found.
If public sewer may be nearby, verify whether sewer is technically "available" through the Bureau of Engineering.
If sewer is available and the property is within the Metropolitan District, connections to sewer is required. If the owner deems reason for exception exists, the owner should justify the request in writing.
If soil/site conditions are limited and sewer and/or Metro District status is not conducive to connection, the Sanitarian may recommend pursuit of Emergency Sewer Extension or Emergency Metro District Inclusion. The Owner should contact the Bureau of Utilities for details.

No permits to be issued nor inspection to be scheduled without prior fee collection at the office unless an emergency situation exists. The contractor is to notify office of the emergency situation as soon as possible.



**Howard County
Health Department**

Maura J. Rossman, M.D., Health Officer

Bureau of Environmental Health
8930 Stanford Boulevard, Columbia, MD 21045
Main: 410-313-2640 | Fax: 410-313-2648
TDD 410-313-2323 | Toll Free 1-866-313-6300
www.hchealth.org
Facebook: www.facebook.com/hocohealth

RECEIPT DATE: 5/7/21 **ONSITE SEWAGE DISPOSAL SYSTEM** P 568898

APPROVAL DATE: 6/2/21 **PERMIT:** SP **REPAIR** A 568898

PROPERTY ADDRESS: 12723 Folly Quarter Road

SUBDIVISION: GLENELG MANOR LOT: 6B TAX ID: 05-374278

CONTRACTOR: Fogles Septic Clean Inc EMAIL: kim@foglesinc.com

CONTRACTOR ADDRESS: 580 Obrecht Road, Sykesville, MD 21784 PHONE: 410-795-5670

PROPERTY OWNER: Carmen Ball EMAIL: _____

OWNER ADDRESS: 12723 Folly Quarter Road, Ellicott City, 21042 PHONE: 410-795-5670

SEPTIC TANK SIZE (GALLONS): EX 1985 PUMP CHAMBER CAPACITY (GALLONS): — PUMP SIZE: —

NUMBER OF BEDROOMS: 5 HOUSE SQ. FT. — APPLICATION RATE: 1.2

DISTRIBUTION SYSTEM: GRAVITY FED LOW PRESSURE DOSED

TRENCHES:	LINEAR FEET REQUIRED: <u>69'</u>	INLET DEPTH: _____
	TRENCH WIDTH: <u>3'</u>	MAXIMUM BOTTOM DEPTH: _____
	MINIMUM SPACE BETWEEN TRENCHES: <u>10'</u>	EFFECTIVE AREA BEGINNING DEPTH: _____

LOCATION: **TO BE STAKED BY SANITARIAN DURING PRE-CONSTRUCTION INSPECTION.**

NOTES: KEEP TRENCH SPACING 10' ETC TO CONSERVE REPLACEMENT AREA; NEIGHBORING WELL 12741.
INSTALL 1x 69' TRENCH

ISSUED BY: CABAHUG 001997 ISSUE DATE: 05/12/2021 EXPIRATION DATE: 05/19/2021

- NOTE: CONTRACTOR MUST SCHEDULE A PRE-CONSTRUCTION INSPECTION PRIOR TO BEGINNING ANY INSTALLATION
- NOTE: CONTRACTOR MUST SCHEDULE AN INSPECTION AND GAIN APPROVAL OF ALL COMPONENTS PRIOR TO COVERING
- NOTE: STONE MUST BE APPROVED BY HEALTH DEPARTMENT AND GRAVEL TICKET MUST BE AVAILABLE FOR REVIEW.
- NOTE: WATERTIGHT SEPTIC TANKS REQUIRED
- NOTE: ALL PARTS OF SEPTIC SYSTEM SHALL BE AT LEAST 100 FEET DOWNGRADIENT FROM ANY WATER WELL
- NOTE: MANHOLE RISERS REQUIRED ON ALL SEPTIC TANKS AND PUMP CHAMBERS
- NOTE: AN ELECTRICAL PERMIT IS REQUIRED FOR INSTALLATION OF ANY ELECTRICAL COMPONENTS OF THE SYSTEM
 ELECTRICAL PERMIT ISSUED E N/A
- NOTE: THE HCHD DOES NOT WARRANT ANY SYSTEM AND CANNOT GUARANTEE THE PERFORMANCE OF THIS SYSTEM AS DESIGNED. BY ACCEPTING THIS PERMIT, THE OWNER AND/OR APPLICANT ACKNOWLEDGE THAT THE SPECIFICATIONS DETAILED IN THIS DESIGN ARE ONE POSSIBLE OPTION AND THAT THE HCHD WILL REVIEW OTHER PROPOSALS. YOU HAVE THE OPTION TO SEEK THE ADVICE OF A QUALIFIED DESIGN CONSULTANT OR PROFESSIONAL ENGINEER FOR FURTHER GUIDANCE.
- NOTE: MDE RECOMMENDS SEPTIC TANKS, BAT, AND OTHER PRETREATMENT UNITS BE PUMPED AT A FREQUENCY ADEQUATE TO ENSURE THAT SOLIDS ARE NOT DISCHARGED TO THE DISPOSAL AREA

NEITHER THE HOWARD COUNTY COUNCIL NOR THE HEALTH DEPARTMENT IS RESPONSIBLE FOR THE SUCCESSFUL OPERATION OF ANY SYSTEM.

**PERMITTEE RESPONSIBLE FOR OBTAINING FINAL APPROVAL ON THIS PERMIT.
CALL 410-313-1771 TO SCHEDULE INSPECTIONS.**

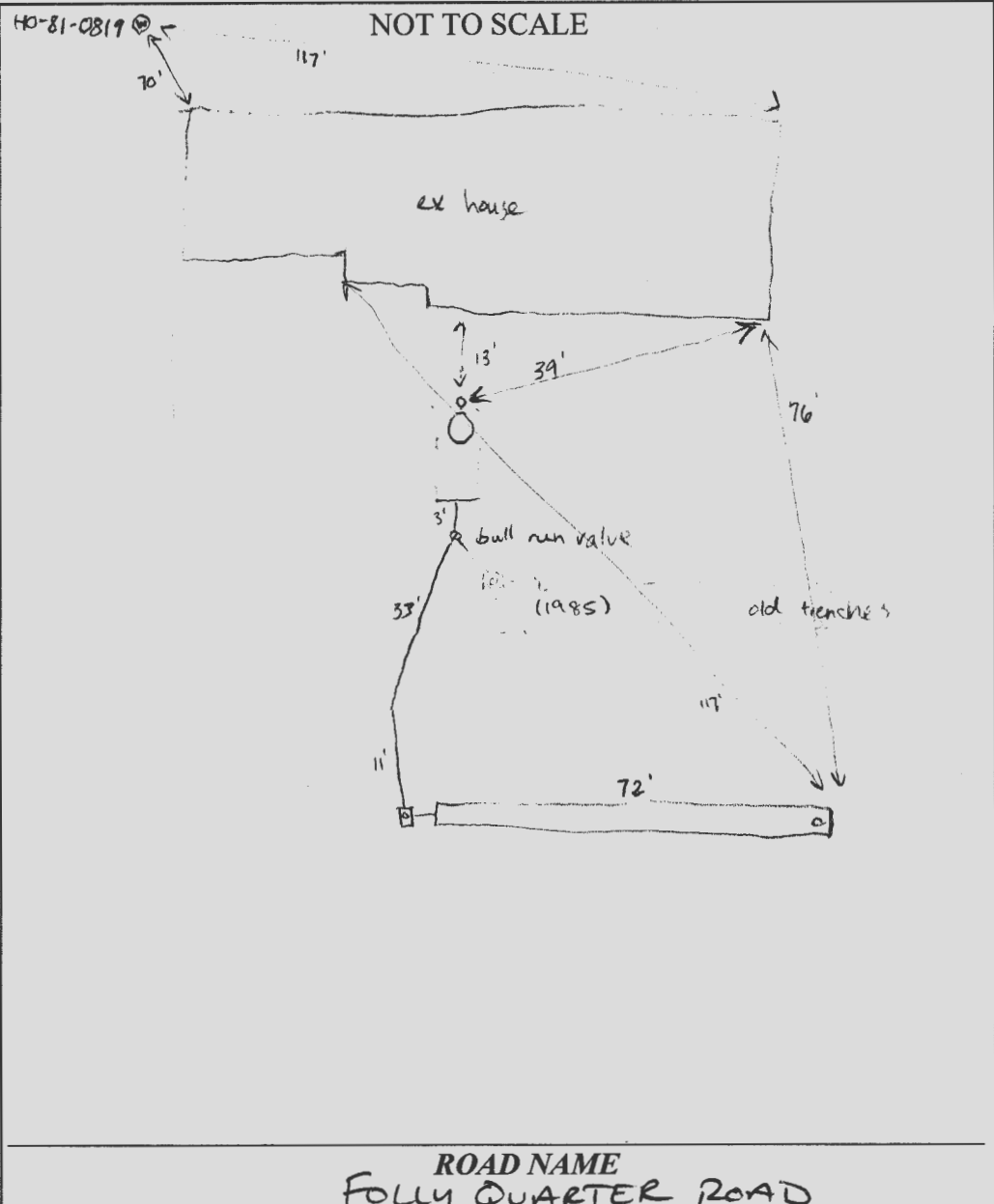

TRENCH/DRAINFIELD DATA

WIDTH	INLET	BOTTOM
3'	3'	11'
NUMBER OF TRENCHES		1
TOTAL LENGTH		72'
ABSORPTION AREA		216 sq ft + sidewalk
DISTRIBUTION BOX LEVEL		N/A
DISTRIBUTION BOX BAFFLE		yes
DISTRIBUTION BOX PORT		yes

SEPTIC TANK DATA

SEPTIC TANK 1 LEVEL _____

MANUFACTURER EXISTING

CAPACITY _____ GAL

SEAM LOC mid

TANK LID DEPTH 2'

BAFFLES inlet + outlet (original)

BAFFLE FILTER _____

MANHOLE LOC inlet (new)

6" PORT LOC inlet

WATERTIGHT TEST _____

SLOTTED _____

DATE ON LID _____

PUMP/SEPTIC TANK LEVEL _____

MANUFACTURER _____

CAPACITY _____ GAL

SEAM LOC _____

TANK LID DEPTH _____

BAFFLES _____

BAFFLE FILTER _____

MANHOLE LOC _____

6" PORT LOC _____

WATERTIGHT TEST _____

SLOTTED _____

DATE ON LID _____

PRE-CONSTRUCTION:
05/19/2021 LAID OUT 1x 69' TRENCH 10' EDGE TO EDGE. (SP)

INSTALLATION: 6/2/21 Added manhole to tank inlet. Installed bull run valve to old trenches, constructed new 69' trench. (SP)

FINAL INSPECTOR Susan Thomas DATE OF APPROVAL 6/2/21