

reading, disseminating, distributing, or copying this communication. If you have received this email in error, please notify the sender immediately and destroy the original transmission.

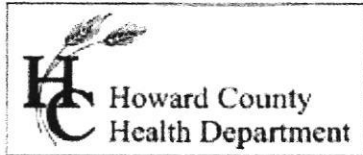

**Bureau of Environmental Health**  
 8930 Stanford Boulevard, Columbia, MD 21045  
 Main: 410-313-2640 | Fax: 410-313-2648  
 TDD: 410-313-2323 | Toll Free: 1-866-313-6300  
[www.hchealth.org](http://www.hchealth.org)  
 Facebook: [www.facebook.com/hccohealth](http://www.facebook.com/hccohealth)

Maura J. Rossman, M.D., Health Officer

RECEIPT DATE: \_\_\_\_\_ **ONSITE SEWAGE DISPOSAL SYSTEM** P \_\_\_\_\_

APPROVAL DATE: \_\_\_\_\_ **PERMIT: REPAIR** A 567365

PROPERTY ADDRESS: **12665 Emory Farm Lane**

SUBDIVISION: \_\_\_\_\_ LOT: **14** TAX ID: **03-287521**

CONTRACTOR: \_\_\_\_\_ EMAIL: \_\_\_\_\_

CONTRACTOR ADDRESS: \_\_\_\_\_ PHONE: \_\_\_\_\_

PROPERTY OWNER: **Marcin Wasicki, Andria Yu** EMAIL: **wedaretoplay@gmail.com**

OWNER ADDRESS: **122665 Emory Farm Lane** PHONE: **410-299-4228**

SEPTIC TANK SIZE (GALLONS): **Existing 1250** PUMP CHAMBER CAPACITY (GALLONS): **n/a** PUMP SIZE: **n/a**

NUMBER OF BEDROOMS: **5** HOUSE SQ. FT. \_\_\_\_\_ APPLICATION RATE: **0.8**

DISTRIBUTION SYSTEM: GRAVITY FED  LOW PRESSURE DOSED

|           |   |   |
|-----------|---|---|
| TRENCHES: | LINEAR FEET REQUIRED: <b>159</b>  | INLET DEPTH: <b>3'</b>                    |
|           | TRENCH WIDTH: <b>3'</b>   | MAXIMUM BOTTOM DEPTH: <b>8'</b>           |
|           | MINIMUM SPACE BETWEEN TRENCHES: <b>10'</b>                                      | EFFECTIVE AREA BEGINNING DEPTH: <b>5'</b> |
|           | LOCATION: <b>TO BE STAKED BY SANITARIAN DURING PRE-CONSTRUCTION INSPECTION.</b> |   |

NOTES: **3 x 53' Trenches. Trenches staked out on house side of driveway due to extensive tree root system. Pine Trees line the driveway that cuts through the middle of the previously approved SDA (1980).**

ISSUED BY: **Joseph Cabahug** ISSUE DATE: \_\_\_\_\_ EXPIRATION DATE: \_\_\_\_\_

- NOTE: **CONTRACTOR MUST SCHEDULE A PRE-CONSTRUCTION INSPECTION PRIOR TO BEGINNING ANY INSTALLATION**
- NOTE: **CONTRACTOR MUST SCHEDULE AN INSPECTION AND GAIN APPROVAL OF ALL COMPONENTS PRIOR TO COVERING**
- NOTE: **STONE MUST BE APPROVED BY HEALTH DEPARTMENT AND GRAVEL TICKET MUST BE AVAILABLE FOR REVIEW.**
- NOTE: **WATERTIGHT SEPTIC TANKS REQUIRED**
- NOTE: **ALL PARTS OF SEPTIC SYSTEM SHALL BE AT LEAST 100 FEET DOWNGRADE FROM ANY WATER WELL**
- NOTE: **MANHOLE RISERS REQUIRED ON ALL SEPTIC TANKS AND PUMP CHAMBERS**
- NOTE: **AN ELECTRICAL PERMIT IS REQUIRED FOR INSTALLATION OF ANY ELECTRICAL COMPONENTS OF THE SYSTEM**
- ELECTRICAL PERMIT ISSUED
- NOTE: **THE HCHD DOES NOT WARRANTY ANY SYSTEM AND CANNOT GUARANTEE THE PERFORMANCE OF THIS SYSTEM AS DESIGNED. BY ACCEPTING THIS PERMIT, THE OWNER AND/OR APPLICANT ACKNOWLEDGE THAT THE SPECIFICATIONS DETAILED IN THIS DESIGN ARE ONE POSSIBLE OPTION AND THAT THE HCHD WILL REVIEW OTHER PROPOSALS. YOU HAVE THE OPTION TO SEEK THE ADVICE OF A QUALIFIED DESIGN CONSULTANT OR PROFESSIONAL ENGINEER FOR FURTHER GUIDANCE.**
- NOTE: **MDE RECOMMENDS SEPTIC TANKS, BAT, AND OTHER PRETREATMENT UNITS BE PUMPED AT A FREQUENCY ADEQUATE TO ENSURE THAT SOLIDS ARE NOT DISCHARGED TO THE DISPOSAL AREA**

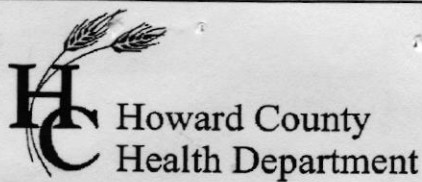

**Bureau of Environmental Health**

8930 Stanford Boulevard, Columbia, MD 21045

Main: 410-313-2640 | Fax: 410-313-2648

TDD 410-313-2323 | Toll Free 1-866-313-6300

[www.hchealth.org](http://www.hchealth.org)

Facebook: [www.facebook.com/hocohealth](http://www.facebook.com/hocohealth)

Maura J. Rossman, M.D., Health Officer

RECEIPT DATE: 04/27/2020 **ONSITE SEWAGE DISPOSAL SYSTEM** P 567375

APPROVAL DATE: 4/28/20 (ST) **PERMIT: REPAIR** A 567365

PROPERTY ADDRESS: 12665 Emory Farm Lane

SUBDIVISION: \_\_\_\_\_ LOT: 14 TAX ID: 03-287521

CONTRACTOR: Legacy Septic EMAIL: info@legacyseptic.com

CONTRACTOR ADDRESS: Manchester Road Westminster, MD 21157 PHONE: (410) 840 - 8766

PROPERTY OWNER: Marcin Wasicki, Andria Yu EMAIL: wedaretoplay@gmail.com

OWNER ADDRESS: 122665 Emory Farm Lane PHONE: 410-299-4228

SEPTIC TANK SIZE (GALLONS): Existing 1250 PUMP CHAMBER CAPACITY (GALLONS): n/a PUMP SIZE: n/a

NUMBER OF BEDROOMS: 5 HOUSE SQ. FT. n/a APPLICATION RATE: 0.8

DISTRIBUTION SYSTEM: GRAVITY FED  LOW PRESSURE DOSED

|           |   |   |
|-----------|---|---|
| TRENCHES: | LINEAR FEET REQUIRED: <u>159</u>  | INLET DEPTH: <u>3'</u>                    |
|           | TRENCH WIDTH: <u>3'</u>   | MAXIMUM BOTTOM DEPTH: <u>8'</u>           |
|           | MINIMUM SPACE BETWEEN TRENCHES: <u>10'</u>  | EFFECTIVE AREA BEGINNING DEPTH: <u>5'</u> |
| LOCATION: | <b>TO BE STAKED BY SANITARIAN DURING PRE-CONSTRUCTION INSPECTION.</b>   |   |
| NOTES:    | 3 x 53' Trenches. Trenches staked out on house side of driveway due to extensive tree root system. Pine Trees line the driveway that cuts through the middle of the previously approved SDA (1980). |   |

ISSUED BY: Joseph Cabahug ISSUE DATE: 04/27/2020 EXPIRATION DATE: 04/27/2021

- NOTE: CONTRACTOR MUST SCHEDULE A PRE-CONSTRUCTION INSPECTION PRIOR TO BEGINNING ANY INSTALLATION
- NOTE: CONTRACTOR MUST SCHEDULE AN INSPECTION AND GAIN APPROVAL OF ALL COMPONENTS PRIOR TO COVERING
- NOTE: STONE MUST BE APPROVED BY HEALTH DEPARTMENT AND GRAVEL TICKET MUST BE AVAILABLE FOR REVIEW.
- NOTE: WATERTIGHT SEPTIC TANKS REQUIRED
- NOTE: ALL PARTS OF SEPTIC SYSTEM SHALL BE AT LEAST 100 FEET DOWNGRADIENT FROM ANY WATER WELL
- NOTE: MANHOLE RISERS REQUIRED ON ALL SEPTIC TANKS AND PUMP CHAMBERS
- NOTE: AN ELECTRICAL PERMIT IS REQUIRED FOR INSTALLATION OF ANY ELECTRICAL COMPONENTS OF THE SYSTEM  
 ELECTRICAL PERMIT ISSUED E n/a
- NOTE: THE HCHD DOES NOT WARRANT ANY SYSTEM AND CANNOT GUARANTEE THE PERFORMANCE OF THIS SYSTEM AS DESIGNED. BY ACCEPTING THIS PERMIT, THE OWNER AND/OR APPLICANT ACKNOWLEDGE THAT THE SPECIFICATIONS DETAILED IN THIS DESIGN ARE ONE POSSIBLE OPTION AND THAT THE HCHD WILL REVIEW OTHER PROPOSALS. YOU HAVE THE OPTION TO SEEK THE ADVICE OF A QUALIFIED DESIGN CONSULTANT OR PROFESSIONAL ENGINEER FOR FURTHER GUIDANCE.
- NOTE: MDE RECOMMENDS SEPTIC TANKS, BAT, AND OTHER PRETREATMENT UNITS BE PUMPED AT A FREQUENCY ADEQUATE TO ENSURE THAT SOLIDS ARE NOT DISCHARGED TO THE DISPOSAL AREA

**NEITHER THE HOWARD COUNTY COUNCIL NOR THE HEALTH DEPARTMENT IS RESPONSIBLE FOR THE SUCCESSFUL OPERATION OF ANY SYSTEM.**

**PERMITTEE RESPONSIBLE FOR OBTAINING FINAL APPROVAL ON THIS PERMIT.**

**CALL 410-313-1771 TO SCHEDULE INSPECTIONS.**

279189279189

NOT TO SCALE

**TRENCH/DRAINFIELD DATA**

WIDTH 3' INLET 3' BOTTOM 8'

NUMBER OF TRENCHES 3

TOTAL LENGTH 159'

ABSORPTION AREA 477 sq ft + sidewalk

DISTRIBUTION BOX LEVEL yes

DISTRIBUTION BOX BAFFLE yes

DISTRIBUTION BOX PORT 2'

**PRE-CONSTRUCTION:**

**SEPTIC TANK DATA**

SEPTIC TANK 1 LEVEL \_\_\_\_\_

MANUFACTURER \_\_\_\_\_

CAPACITY 1250 GAL

SEAM LOC \_\_\_\_\_

TANK LID DEPTH 4'

BAFFLES \_\_\_\_\_

BAFFLE FILTER \_\_\_\_\_

MANHOLE LOC \_\_\_\_\_

6" PORT LOC \_\_\_\_\_

WATERTIGHT TEST \_\_\_\_\_

SLOTTED \_\_\_\_\_

DATE ON LID \_\_\_\_\_

PUMP/SEPTIC TANK LEVEL \_\_\_\_\_

MANUFACTURER \_\_\_\_\_

CAPACITY \_\_\_\_\_ GAL

SEAM LOC \_\_\_\_\_

TANK LID DEPTH \_\_\_\_\_

BAFFLES \_\_\_\_\_

BAFFLE FILTER \_\_\_\_\_

MANHOLE LOC \_\_\_\_\_

6" PORT LOC \_\_\_\_\_

WATERTIGHT TEST \_\_\_\_\_

SLOTTED \_\_\_\_\_

DATE ON LID \_\_\_\_\_

EXISTING

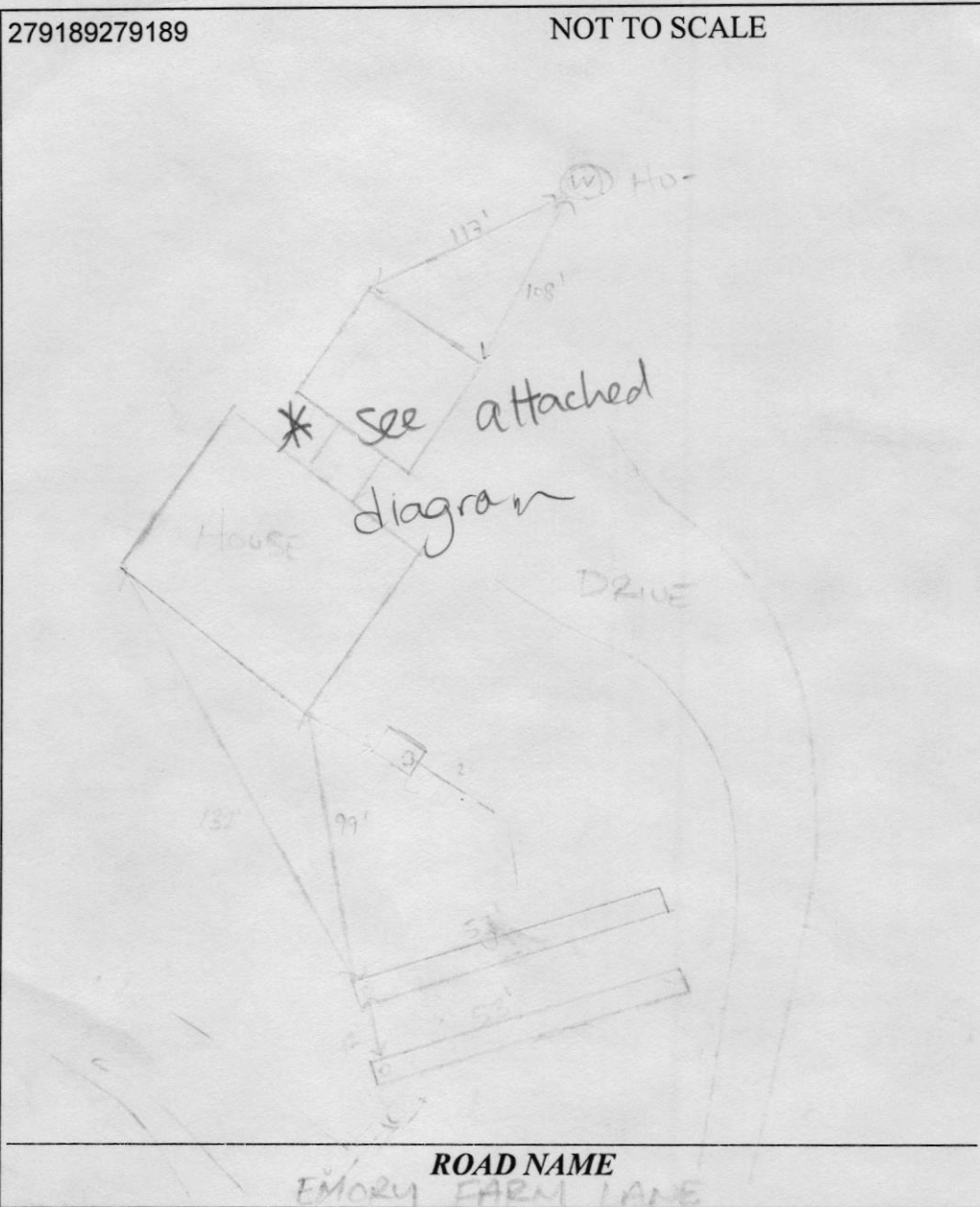

INSTALLATION: 04/23/2020 UPPER AND MID TRENCH COMPLETE AND INSPECTED. LOWER TRENCH TO BE COMPLETED IN AFTERNOON. 4/28/20 Line connected from tank to d-box. D-box has manhole access. Last trench complete. (SI)

FINAL INSPECTOR [Signature] DATE OF APPROVAL 4/28/20

12663 Emory Farm Lane

NOT TO SCALE

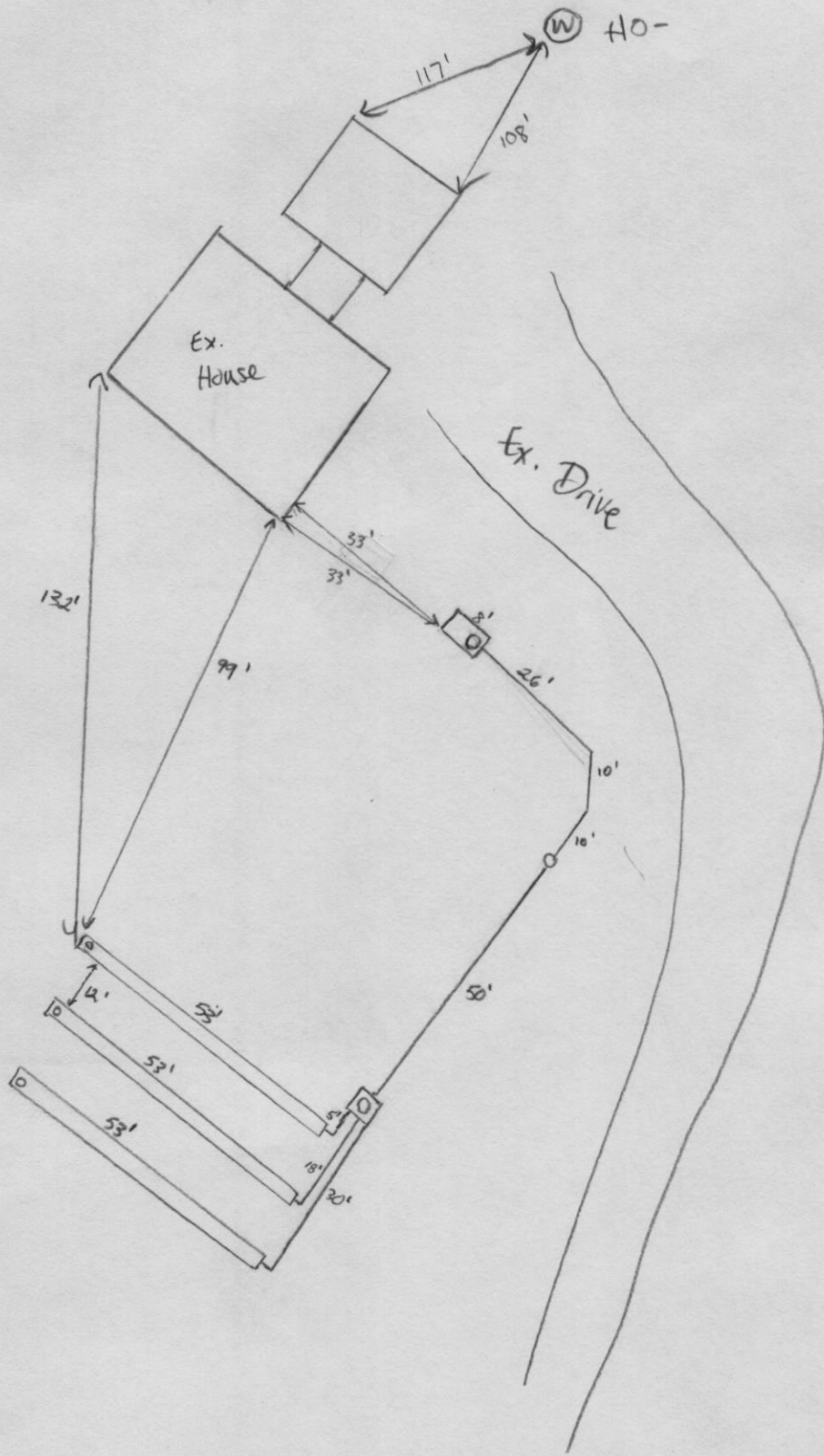

Emory Farm Ln



# HOWARD COUNTY HEALTH DEPARTMENT

67375

DATE 4/27/00

P5

Received From

Legacy Septic & Excavation LLC

PHONE #

For

Repair 12665 Emory Farm Rd

CASH

CHECK

NO.

5077

One hundred seventy five Dollars

\$

165.00

Received By

King