



# APPLICATION

## FOR PERCOLATION TESTING AND SITE EVALUATION

TEST DATE(S) \_\_\_\_\_ TEST TIME \_\_\_\_\_

Cap 5553109

AGENCY REVIEW: \_\_\_\_\_

DATE 11-2-14

DO NOT WRITE ABOVE THIS LINE

I HEREBY APPLY FOR THE NECESSARY TESTING/EVALUATION PRIOR TO ISSUANCE OF SEWAGE DISPOSAL SYSTEM PERMIT(S) TO:

CHECK AS NEEDED:

- CONSTRUCT NEW SEPTIC SYSTEM(S)
- REPAIR/ADD TO AN EXISTING SEPTIC SYSTEM
- REPLACE AN EXISTING SEPTIC SYSTEM

CHECK AS NEEDED:

- NEW STRUCTURE(S)
- ADDITION TO AN EXISTING STRUCTURE
- REPLACE AN EXISTING STRUCTURE

CHECK ONE:

- CREATE NEW LOT(S)
- BUILD ON AN EXISTING LOT IN A SUBDIVISION
- BUILD ON AN EXISTING PARCEL OF RECORD

IS THE PROPERTY WITHIN 2500' OF ANY RESERVOIR?

- YES
- NO

THE TYPE OF STRUCTURE IS:

- RESIDENTIAL WITH 4-5 PROPOSED BEDROOMS IN THE COMPLETED STRUCTURE (NOTE **UNKNOWN** IF APPROPRIATE)
- COMMERCIAL (PROVIDE DETAIL OF NUMBERS AND TYPES OF EMPLOYEES/ CUSTOMERS ON ACCOMPANYING PLAN)
- INSTITUTIONAL/GOVERNMENT (PROVIDE DETAIL OF NUMBERS AND TYPES OF EMPLOYEES/USERS ON ACCOMPANYING PLAN)

PROPERTY OWNER(S) THE WILBUR AND EVELYN HINKLE FAMILY LIMITED PARTNERSHIP (ATTN: PHILIP HINKLE)

DAYTIME PHONE \_\_\_\_\_ CELL 443-864-7470 FAX 410-223-4341

MAILING ADDRESS 13915 KENNARD ROAD GLENELG MD 21737  
STREET CITY/TOWN STATE ZIP

APPLICANT WILLIAMSBURG GROUP LLC, BOB CORBETT

DAYTIME PHONE \_\_\_\_\_ CELL 410-977-3343 FAX 410-997-4358

MAILING ADDRESS 5485 HARPERS FARM Rd #200 COLUMBIA, MD 21044  
STREET CITY/TOWN STATE ZIP

APPLICANT'S ROLE:  DEVELOPER  BUILDER  BUYER  RELATIVE/FRIEND  REALTOR  CONSULTANT

PROPERTY LOCATION

SUBDIVISION/PROPERTY NAME HINKLE PROPERTY LOT NO. 952

PROPERTY ADDRESS 12545 SCAGGSVILLE Rd HIGHLAND MD  
STREET TOWN/POST OFFICE

TAX MAP PAGE(S) 40 GRID \_\_\_\_\_ PARCEL(S) 93 PROPOSED LOT SIZE 1 AC +/- 50,000-60,000 SF

AS APPLICANT, I UNDERSTAND THE FOLLOWING: THE SYSTEM INSTALLED SUBSEQUENT TO THIS APPLICATION IS ACCEPTABLE ONLY UNTIL PUBLIC SEWERAGE IS AVAILABLE. THIS APPLICATION IS COMPLETE WHEN ALL APPLICABLE FEES AND A SUITABLE SITE PLAN HAVE BEEN RECEIVED. I ACCEPT THE RESPONSIBILITY FOR COMPLIANCE WITH ALL M.O.S.H.A. AND "MISS UTILITY" REQUIREMENTS. APPROVAL IS BASED UPON SATISFACTORY REVIEW OF A PERC CERTIFICATION PLAN.

TEST RESULTS WILL BE MAILED TO APPLICANT.

SIGNATURE OF APPLICANT

HOWARD COUNTY HEALTH DEPARTMENT, BUREAU OF ENVIRONMENTAL HEALTH, WELL AND SEPTIC PROGRAM  
7178 COLUMBIA GATEWAY DRIVE COLUMBIA, MARYLAND 21046 (410) 313-2640 FAX (410) 313-2648  
TDD (410) 313-2323 TOLL FREE 1-877-4MD-DHMH

A/P

Lot 2 (13)

3/A-2D  
 dk brn L  
 brn L, 2usck.  
 red  
 brn cl, 3usck, S  
 1.5'  
 3.3'  
 5.5'  
 6.5'  
 9'

12.5' 45B  
 12.5' 45A  
 2A-2C  
 2A-2C  
 similar  
 to 3A-2D  
 to 6.5'

when  
 4' brn  
 gel-red  
 1.5'  
 1.5'  
 1.5'

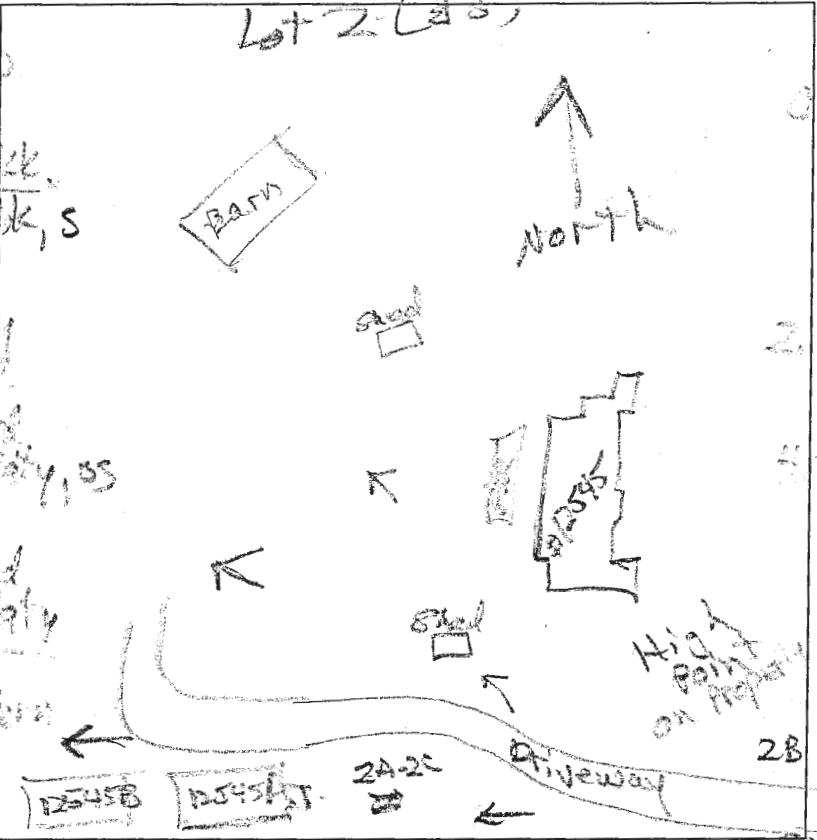

dk brn  
 brn L, 2usck  
 red  
 brn cl, 3usck, S  
 1.5'  
 3.3'  
 5.5'  
 6.5'  
 9'

12.5' 45B  
 12.5' 45A  
 2A-2C  
 2A-2C  
 similar  
 to 3A-2D  
 to 6.5'

when  
 4' brn  
 gel-red  
 1.5'  
 1.5'  
 1.5'

DATE	TEST #	DEPTH	START	BREAK 1" DROP	STOP 2" DROP	TIME OF 2ND INCH	P/F/H
2/10/15	2A	12'	Visual	1.5	1.2	20	
2/10/15	2A	12'	Visual	1.5	1.2	20	
2/10/15	2A	12'	12:45	12:50	12:55	4	P

REMARKS #2E not dug, in center of paved area; soils consistent from 2B to 2D.

SANITARIAN \_\_\_\_\_ BACKHOE \_\_\_\_\_ OTHERS \_\_\_\_\_  
 TEST HOLES USED IN SDA \_\_\_\_\_ AVG. PERC TIME \_\_\_\_\_ SQ. FT/BR \_\_\_\_\_  
 TRENCH WIDTH \_\_\_\_\_ INLET DEPTH \_\_\_\_\_ MAX. BOT DEPTH \_\_\_\_\_ EFFECTIVE SW \_\_\_\_\_

# Estates at Schooley Mill

## Area of Drive way evaluation

AVP

3F

04' dk grey compacted gravel

07' brn compacted soil

07' red-yel cl ss, sbk, ss  
low mica  
Some compaction

2' vel-red & yel-brn cl ss, sbk, ss  
common mica

26' yel-red l. ss

37' thin platy mica

5.4' yel-red & l thin platy mica

5.4' pale yellow & pale red ls

8' brn & yel ls, common mica

12'

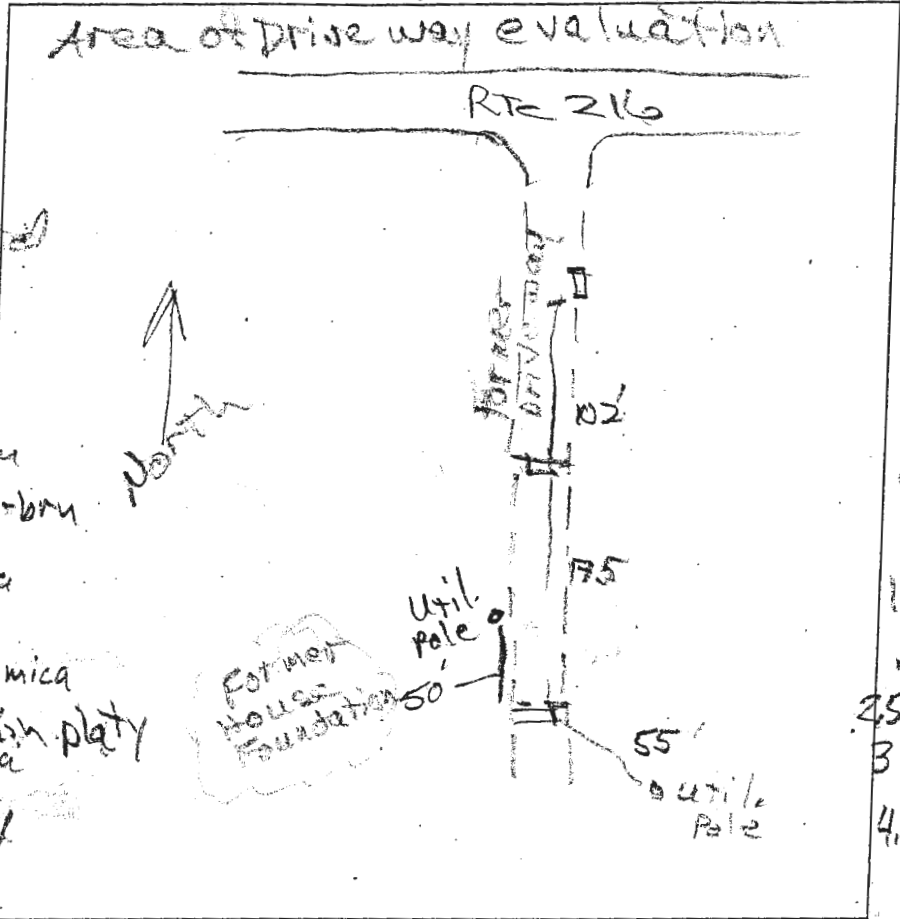

2

boundary line  
of Wedge of driveway  
to about 4'

typ profile

0' dk grey compacted gravel

04' brn L compacted

07' red-yel L compacted

15' vel-red cl, ss  
common mica  
some compaction

25' red-yel l

3' red-yel bl platy common mica

4.5' red & brn ls to pale yellow & pale red

15' ls

9.5' ls

12' mica mica

DATE	TEST #	DEPTH	START	BREAK 1" DROP	STOP 2" DROP	TIME OF 2ND INCH	P/F/H
7/9/18	3F	12'	Visual	side wall 5'-8"	1.2 gpd/2.2'		P
7/6/18	2F	12'	Visual	side wall 5'-8"	1.2 gpd/2.2'		P

REMARKS: #2 compaction under wheel tracks to 4.5'

SANITARIAN R Bricker BACKHOE DUCCY OTHERS Rob Corbett

TEST HOLES USED IN SDA \_\_\_\_\_ AVG. PERC TIME \_\_\_\_\_ SQ. FT/BR \_\_\_\_\_

TRENCH WIDTH \_\_\_\_\_ INLET DEPTH \_\_\_\_\_ MAX. BOT DEPTH \_\_\_\_\_ EFFECTIVE SW \_\_\_\_\_