

LEFT SIDE ELEVATION

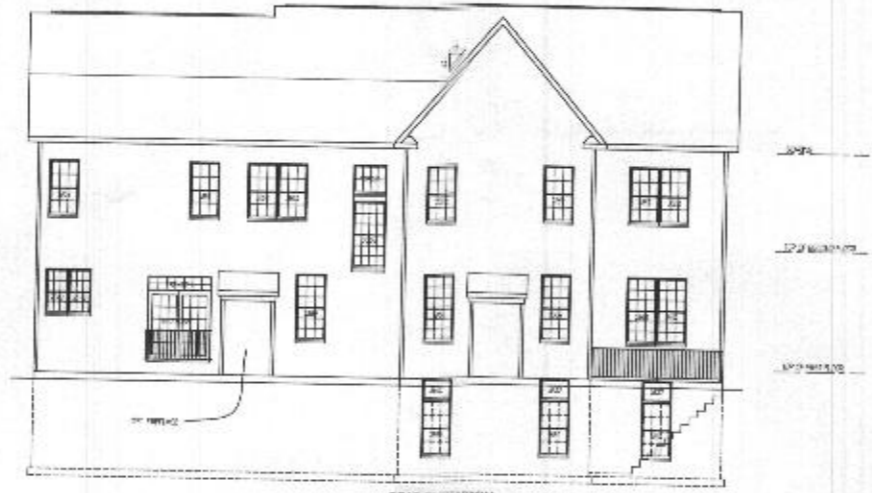

REAR ELEVATION



RIGHT SIDE ELEVATION



FRONT ELEVATION #1 (STANDARD)
SCALE 1/4"=1'-0"



FRONT ELEVATION #1 (STANDARD BRICK)
SCALE 1/4"=1'-0"

Plymouth Road Architects
640 Plymouth Road, Catonsville, MD 21229 410-788-0281

DATE	REVISION

Date: 5/15
Scale: NOTED
Drawn: TIM
Checked:

Drawing: STANDARD ELEVATION
Project: WILLIAMSBURG GROUP
THE RUTLEDGE ESTATE HOMES

1067RE
Project No.

1a

REVISED 1/19

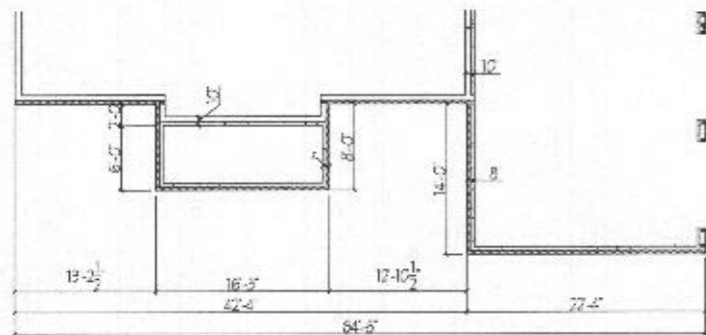

FOUNDATION W/ BRICK FRONT

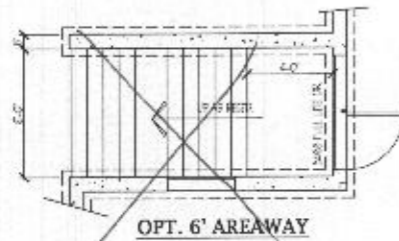

OPT. 6' AREAWAY

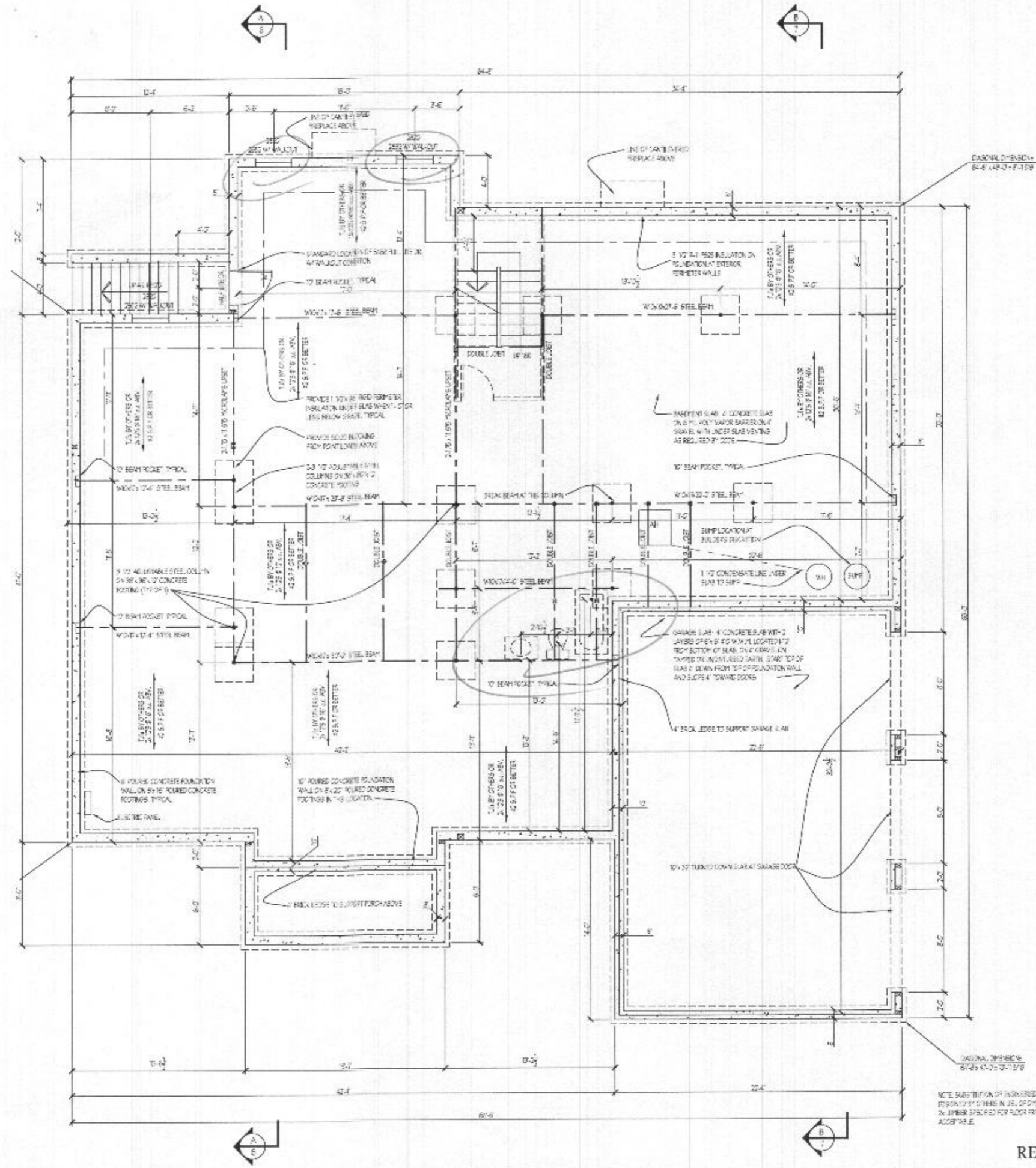

NOTE: SUBSTITUTION OF DIMENSIONS IS UNACCEPTABLE UNLESS SPECIFIED FOR FLOOR FINISHES ACCEPTABLE.

REVISED 3/19

Plymouth Road Architects
 640 Plymouth Road, Catonsville, MD 21229 410-788-0281

DATE	REVISION	DATE	REVISION

Date: 5/15
 Scale: 1/4"=1'-0"
 Drawn: TTM

Drawing: BSMT/FOUNDATION PLAN
 Project: WILLIAMSBURG GROUP
 THE RUTLEDGE ESTATE HOME

1067RE
 Project No.

2a

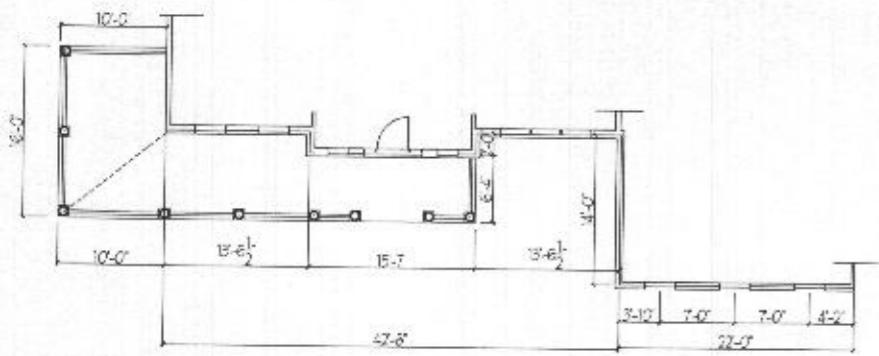

PARTIAL FIRST FLOOR PLAN
ELEVATION #1-BRICK FRONT

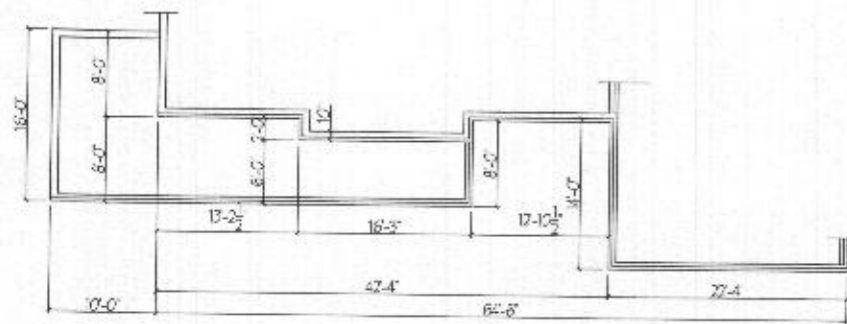

PARTIAL FOUNDATION PLAN
ELEVATION #1- BRICK FRONT

OVERALL DEPTH -41'-0"
41'-4" W/ BRICK FRONT
41'-8" W/ BRICK ALL 4 SIDES

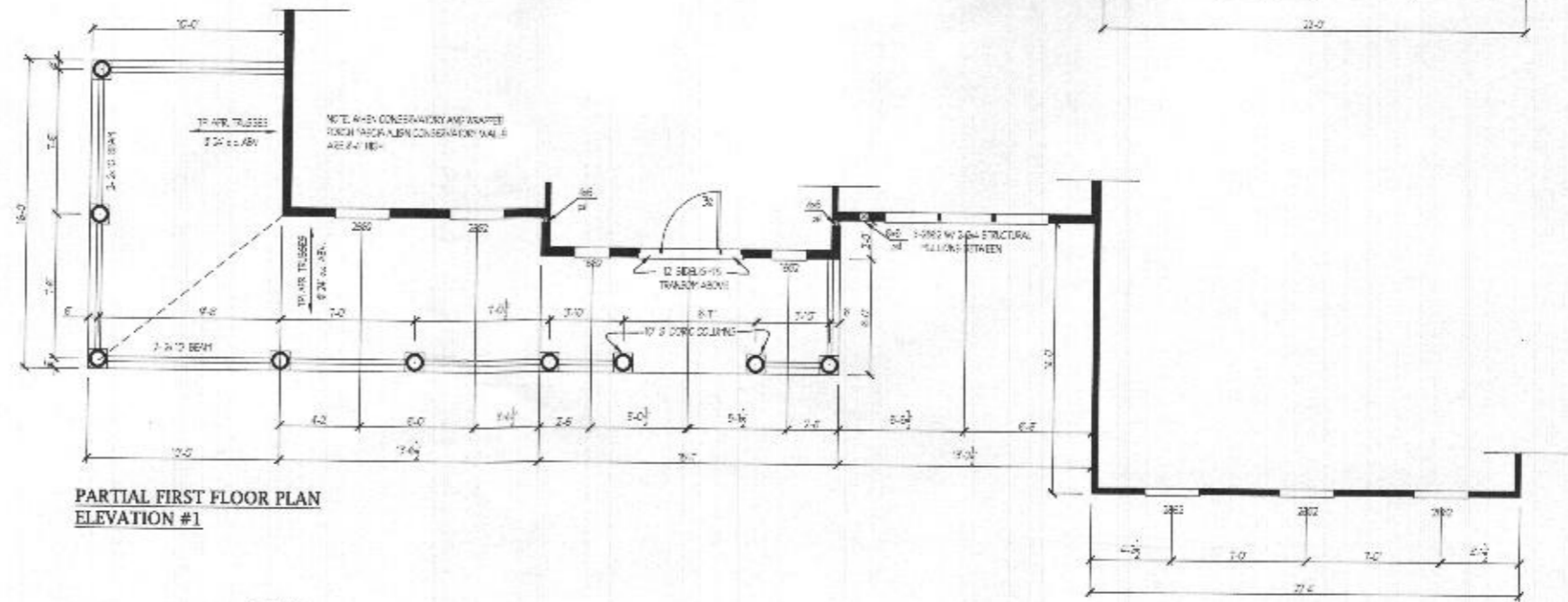

PARTIAL FIRST FLOOR PLAN
ELEVATION #1

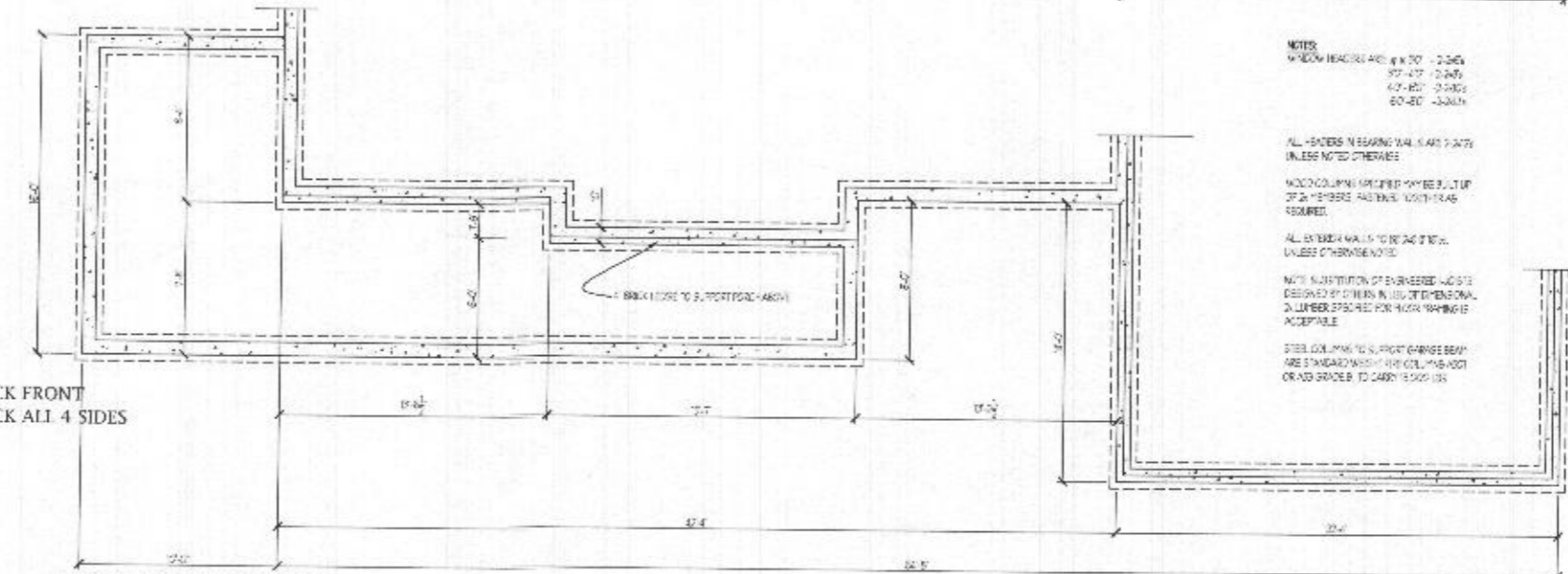

PARTIAL FOUNDATION PLAN
ELEVATION #1

NOTES:
WINDOW HEADERS 4" x 8" @ 2'-0" O.C.
9" x 12" @ 2'-0" O.C.
6" x 8" @ 2'-0" O.C.
6" x 6" @ 3'-0" O.C.

ALL HEADERS NEARING WALLS AND PARTS
UNLESS NOTED OTHERWISE

WOOD COLUMN BRACKET MUST BE SET UP
BY 2" MEMBERS FASTENED TO STUDS
REQUIRED

ALL EXTERIOR WALLS TO BE 2" MIN.
UNLESS OTHERWISE NOTED

NOTE: SUBSTITUTION OF ENGINEER LOGS IS
DESIGNED BY OTHERS IN ALL DIMENSIONAL
DIMENSION SPECIFIED FOR FOUNDATION IS
ACCEPTABLE

STEEL COLUMN TO 6" PORT CHANGE BEAM
ARE STANDARD W/ 4" COL. AND 4" FOOT
OR AS GRADE TO CARRY 15000 LBS

REVISED 3/19

PARTIAL SECOND FLOOR PLAN
ELEVATION #1

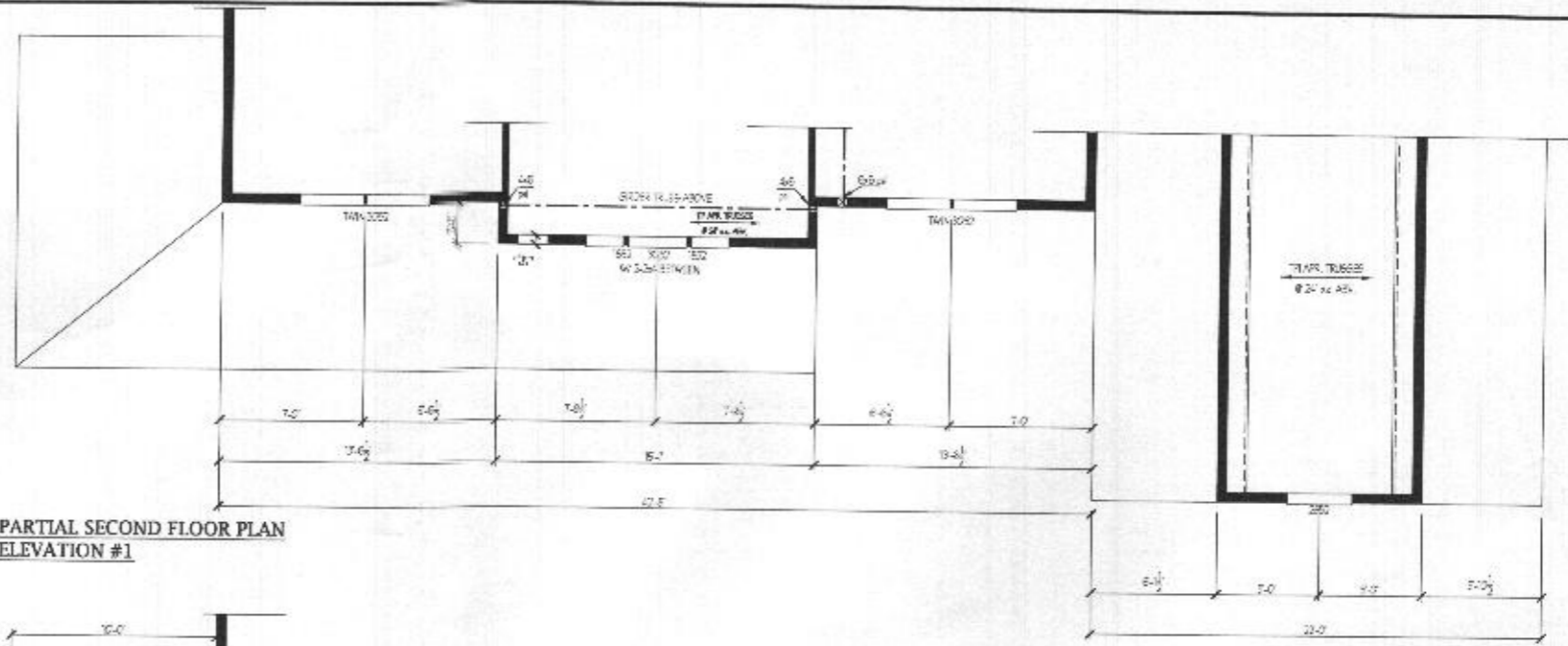

DATE	REVISION

Date: 5/15
Scale: 1/4" = 1'-0"
Drawn: TIM

Drawing: PARTIAL PLANS - ELEVATION 1 - PORCH
Project: WILLIAMSBURG GROUP
THE RUTLEDGE
ESTATE HOME

1067 RE
Project No.

5a

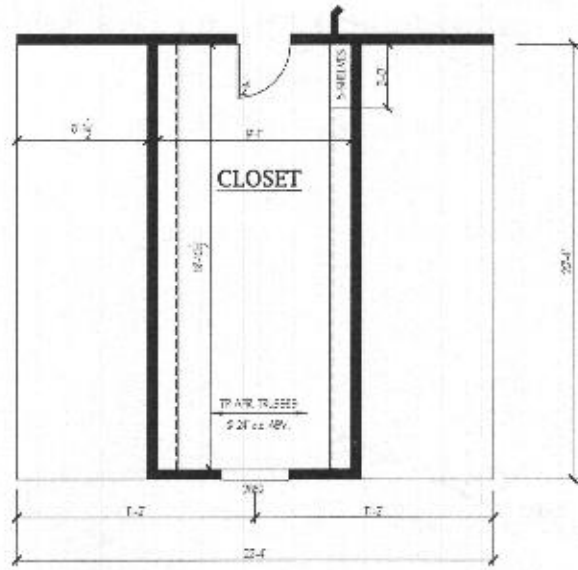

SECOND FLOOR PLAN
2 doors

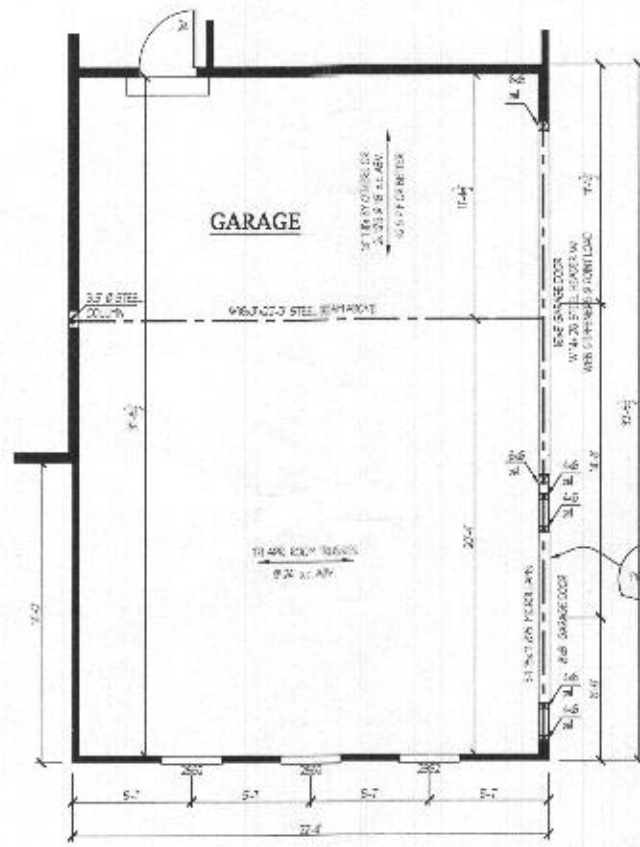

FIRST FLOOR PLAN
2 doors

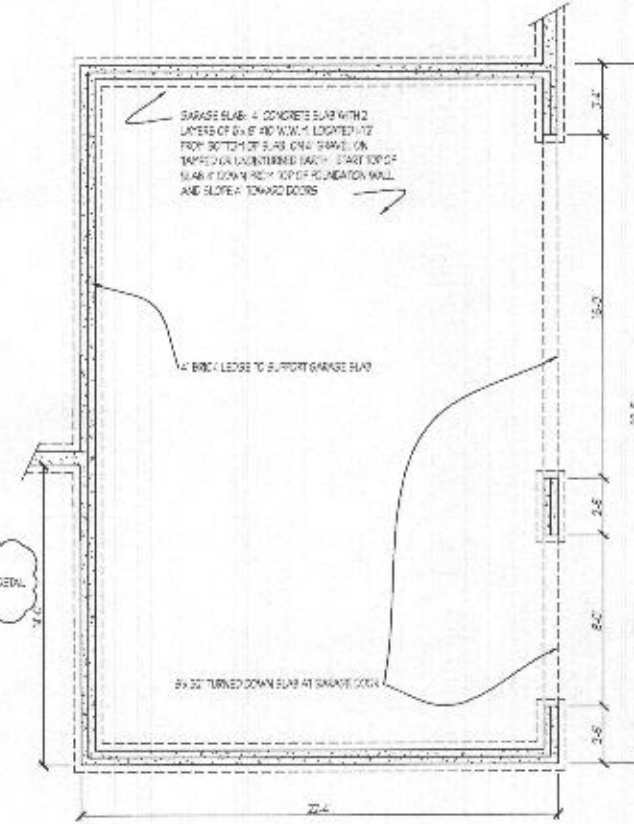

FOUNDATION
2 doors

REVISED 11/17

Plymouth Road Architects
640 Plymouth Road, Catonsville, MD 21229 410-788-0281

DATE	REVISION

Date: 5/13
Scale: 1/4" = 1'-0"
Drawn: TIM

Drawing: 3 CAR SIDE LOAD GARAGE PLANS
Project: WILLIAMSBURG GROUP
RUTLEDGE

1067.R
Project No.



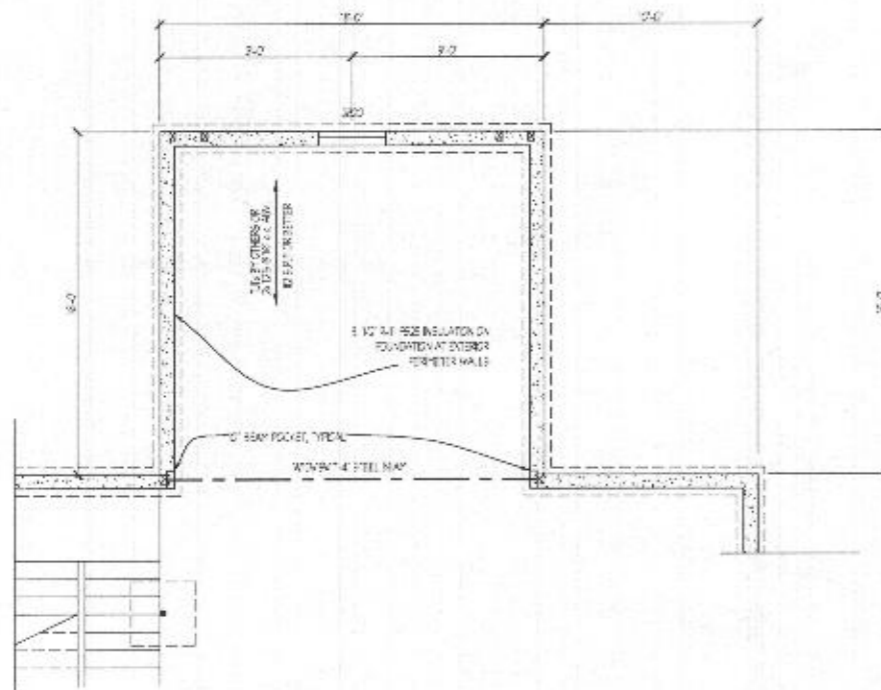

FOUNDATION PLAN - SCALE - 1/4" = 1'-0"

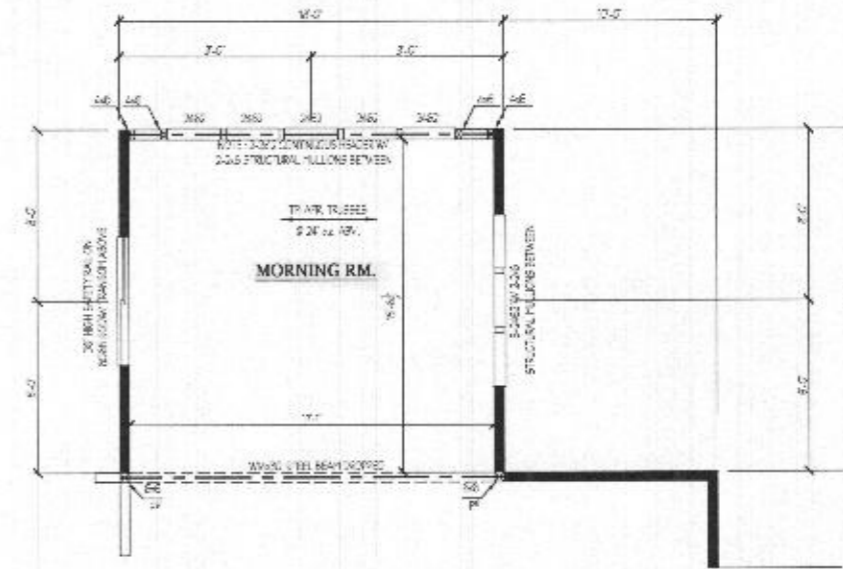

FIRST FLOOR PLAN - SCALE - 1/4" = 1'-0"



REAR ELEVATION - SHOWN W/ OPT. MORNING RM.
SCALE - 1/8" = 1'-0"

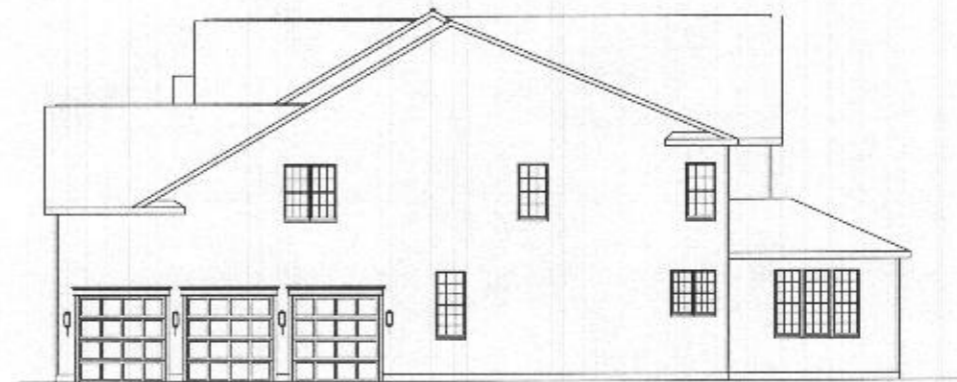

RIGHT SIDE ELEVATION - SHOWN W/ OPT. MORNING RM.
SCALE - 1/8" = 1'-0"

Plymouth Road Architects
640 Plymouth Road Baltimore, MD 21229
Phone: 410-788-0281 arch@plymouth-road.com

Notes: CHANGED SGD AND WINDOW

Drawing: OPT. MORNING RM.

Project: WILLIAMSBURG GROUP
RUTLEDGE
ESTATE HOME

Project No.: 1067 RE

Date: 5/15

Scale: NOTED

8b

REVISED 12/18

