

Bureau of Environmental Health

8930 Stanford Boulevard, Columbia, MD 21045

Main: 410-313-2640 | Fax: 410-313-2648

TDD 410-313-2323 | Toll Free 1-866-313-6300

www.hchealth.org

Facebook: www.facebook.com/hocohealth

Twitter: HowardCoHealthDep

Maura J. Rossman, M.D., Health Officer

APPLICATION

FOR PERCOLATION TESTING AND SITE EVALUATION

A-556484-B

PROPERTY LOCATION

SUBDIVISION/PROPERTY NAME Old Lisbon Estates LOT # 3

PROPERTY ADDRESS 15775 Frederick Rd., Woodbine 21797

TAX ACCOUNT # 04315448 TAX MAP 8 GRID 7 PARCEL 5 LOT 3 LOT SIZE (ACRES) 1

ZONING CATEGORY RC TIER 3

PROPERTY OWNER(S) Kimberthy/Heritage, LLC

DAYTIME PHONE 410-489-7900 CELL 410-984-0408 EMAIL Tim@HeritageMaryland.com

MAILING ADDRESS P.O. Box 482 Lisbon, MD 21765

APPLICANT Heritage Land Development RELATIONSHIP TO OWNER: Developer

DAYTIME PHONE 410-489-7900 CELL 410-984-0408 EMAIL Tim@HeritageMaryland.com

MAILING ADDRESS P.O. Box 482 Lisbon, MD 21765

I HEREBY APPLY FOR THE NECESSARY TESTING/EVALUATION PRIOR TO ISSUANCE OF SEWAGE DISPOSAL SYSTEM PERMIT(S):

BUILDING:

- RESIDENTIAL WITH four EXISTING OR PROPOSED BEDROOMS IN THE COMPLETED STRUCTURE
COMMERCIAL (PROVIDE DETAIL OF TYPE OF USE AND NUMBERS OF EMPLOYEES/CUSTOMERS ON ACCOMPANYING PLAN)

PROPERTY:

- SUBDIVISION: NUMBER OF LOTS INCLUDING RESIDUE: 30
CONSTRUCT NEW OSDS ON UNDEVELOPED LOT
REPAIR OR REPLACE FAILING OSDS
UPGRADE EXISTING OSDS

IS THE PROPERTY WITHIN 2500 FEET OF ANY RESERVOIR?

- YES
NO

AS APPLICANT, I UNDERSTAND THE FOLLOWING:

- THIS APPLICATION IS VALID FOR TWO(2) YEARS FROM DATE OF FEE PAYMENT AND APPROVAL IS BASED UPON HEALTH OFFICER SIGNATURE OF A PERC CERTIFICATION PLAN PRIOR TO EXPIRATION OF THIS PERMIT.
THE APPLICATION FEE IS NON-REFUNDABLE
THIS APPLICATION MUST BE ACCOMPANIED BY ALL APPLICABLE FEES AND A SUITABLE SITE PLAN IN ORDER TO BE PROCESSED
THIS IS A PUBLIC DOCUMENT

I declare and affirm that to the best of my knowledge, the information contained herein is correct. I declare that I am the owner of the property or duly authorized to make this application on behalf of the owner. I agree to comply with all applicable state and county regulations.

By signature of this application, I hereby grant Howard County Health Department officials the right to enter onto the property for the purpose of inspecting the property as directly related to the requested permit/service.

[Handwritten Signature]

SIGNATURE OF APPLICANT

6/13/15

DATE

AP _____

(311)
 dk-brn L 2msbk
 To 2msbk
 0.8' few mica
 red-brn ch-
 2' 2msbk
 vel-brn L
 thick platy
 3' common mica
 vel-red &
 1 vel-brn fol
 thick platy
 many mica
 5' red-vel & vel-red
 chsl thick platy
 many mica
 common mica
 12'

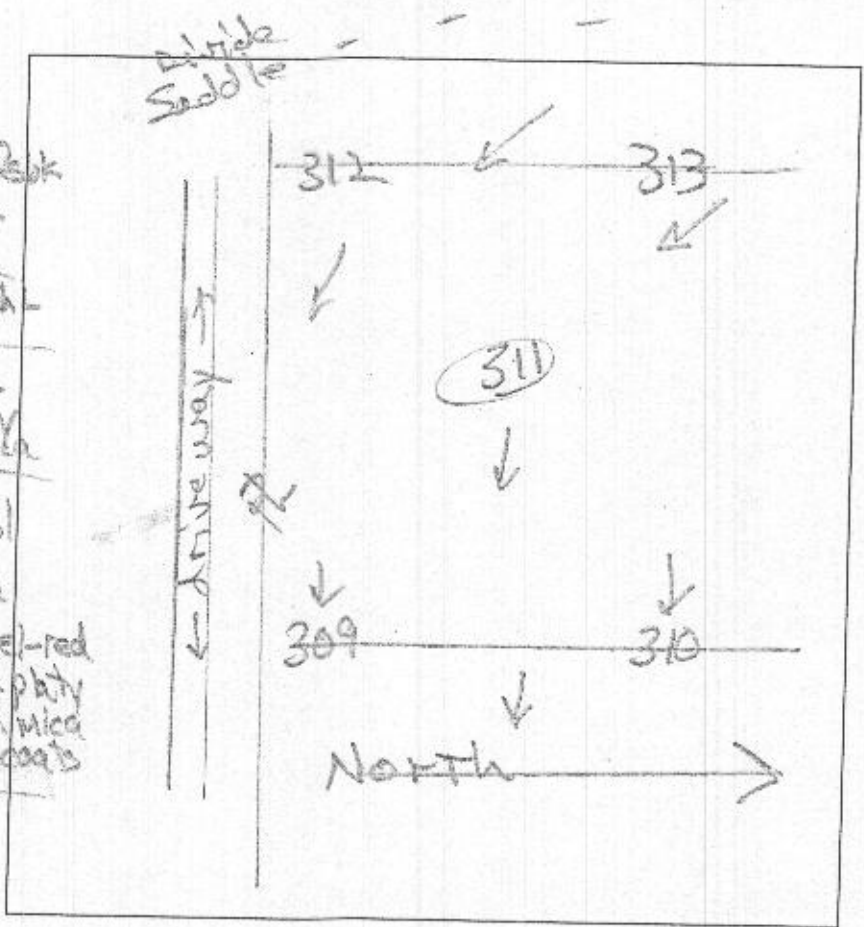

DATE	TEST #	DEPTH	START	BREAK 1" DROP	STOP 2" DROP	TIME OF 2ND INCH	P/F/H
3/7/10	311	7 1/2'	1:00	1:06	1:29	23	P

REMARKS _____
 SANITARIAN Pricker BACKHOE Level land OTHERS Tim Heagy
Justin & Rob
 TEST HOLES USED IN SDA _____ AVG. PERC TIME _____ SQ. FT/BR _____
 TRENCH WIDTH _____ INLET DEPTH _____ MAX. BOT DEPTH _____ EFFECTIVE S/W _____

A/P

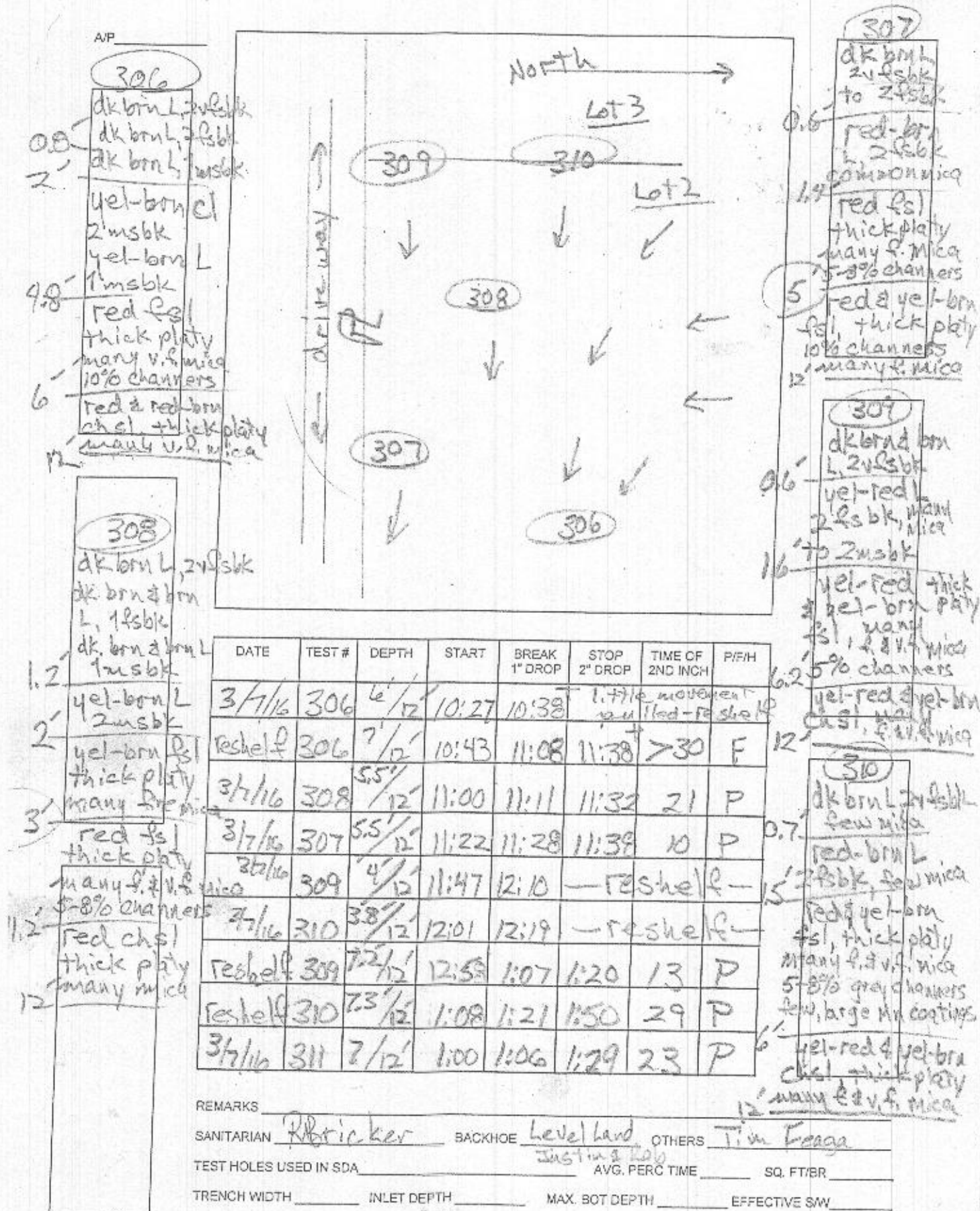

DATE	TEST #	DEPTH	START	BREAK 1" DROP	STOP 2" DROP	TIME OF 2ND INCH	P/F/H
3/7/16	306	6 1/2'	10:27	10:38	11:38	little movement pulled - reshel	
	reshel	7 1/2'	10:43	11:08	11:38	>30	F
3/7/16	308	5.5'/12'	11:00	11:11	11:32		21 P
3/7/16	307	5.5'/12'	11:22	11:28	11:38		10 P
3/7/16	309	4 1/2'	11:47	12:10		reshel	
3/7/16	310	3 3/8'/12'	12:01	12:19		reshel	
	reshel	7 2/12'	12:58	1:07	1:20		13 P
	reshel	7 3/12'	1:08	1:21	1:50		29 P
3/7/16	311	7 1/2'	1:00	1:06	1:29		23 P

REMARKS

SANITARIAN R. Bricker BACKHOE Leveland OTHERS Tim Feaga

TEST HOLES USED IN SDA _____ AVG. PERC TIME _____ SQ. FT/ER _____

TRENCH WIDTH _____ INLET DEPTH _____ MAX. BOT DEPTH _____ EFFECTIVE SW _____

Lot 4

A/P

312

313

0.7' brn sil
thick platy
vel-brn ch sil
thick platy
1.0' vel-red ch sil
thick platy
3' vel-red clay ell
in 90% rock
4.3' red ch sil
thin platy
7.5' red & yellow
vel sil, thin platy
35% splintery channels
12'

0.7' brn sil
thick platy
1.8' vel-red sil
coarse platy
2.6' red & vel
sil, thin platy
dense
13' red & vel
sil, thin platy
many fine
v. fine mica

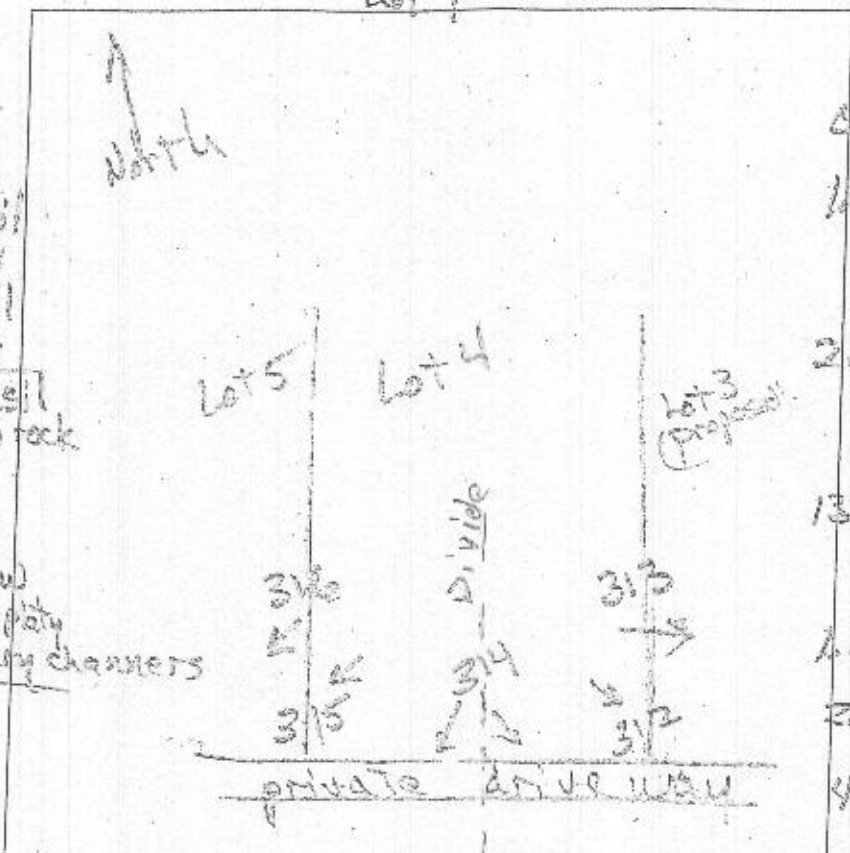

1.1' brn sil
thick platy
2.1' vel-red sil
thick platy
4' in dense
red & vel sil
thick platy
9.5' red ch sil
thin platy
many fine
v. fine mica

reskelt

DATE	TEST #	DEPTH	START	BREAK 1" DROP	STOP 2" DROP	TIME OF 2ND INCH	P/F/H
9/21/15	312	3.7/11'	11:45	11:50	12:11	21	P
9/24/15	312	6.3/13'	12:20	12:24	12:32	8	P
9/4/15	313	4"/12'	12:00	12:06	12:13	7	P
9/4/15	314	4.5/13'	12:48	12:54	1:01	1:01	vislow reskelt
reskelt	314	5.4/12'	1:19	1:23	1:28	5	P
9/4/15	316	4.4/12'	1:06	1:11	1:21	10	P
9/4/15	315	4.8/12'	1:24	1:33	1:51	18	P

315

0.8' brn sil
thick platy
2.5' vel-red sil
coarse platy
2.5' vel-red sil
2 visok
10% channels
3.5' vel-red sil
thin platy
many fine
mica
8' red ch sil
thin platy
many fine
v. fine mica
12'

1.9' brn to vel-red
sil, thin platy
red ch sil
thick platy
red & vel-red
sil, in dense
2.4' red & vel-red
sil, thin platy
many fine
v. fine mica
3.5' red ch sil
thin platy
many fine
v. fine mica

REMARKS _____

SANITARIAN R. Bricker BACKHOE Level Land OTHERS 12

TEST HOLES USED IN SDA _____ AVG. PERC TIME 12 SQ. FT/HR _____

TRENCH WIDTH _____ INLET DEPTH _____ MAX. BOT DEPTH _____ EFFECTIVE SW _____