

9/10/85  
9:30 AM

# APPLICATION

A 35957  
P \_\_\_\_\_

SEWAGE DISPOSAL TESTING

STATE OF MARYLAND - DEPARTMENT OF HEALTH AND MENTAL HYGIENE

HOWARD COUNTY HEALTH DEPARTMENT  
ENVIRONMENTAL HEALTH SERVICES  
P. O. BOX 476 ELLICOTT CITY, MARYLAND 21043  
TELEPHONE: 992-2330

DISTRICT \_\_\_\_\_  
DATE 9/5/85

Building Permit Issued 7/26/85  
65467  
- PUBLIC SEWER CONNECTION

TO: THE COUNTY HEALTH OFFICER  
ELLICOTT CITY, MARYLAND

I, HEREBY, APPLY FOR THE NECESSARY TEST IN ORDER TO CONSTRUCT (OR RECONSTRUCT) A SEWAGE DISPOSAL SYSTEM.

PROPERTY OWNER Russell W. Defibaugh  
ADDRESS 9405 7th Street, Laurel MD 20707 PHONE 498-2528

PROPERTY LOCATION:  
SUBDIVISION Cozy Acres LOT NO. 2  
ROAD AND DESCRIPTION 3152 St. Johns Lane, Ellicott City, MD

SIZE OF LOT 30,103 sq. ft. TYPE BLDG. SFD (3)  
(NUMBER OF BEDROOMS)  
w/ garbage grinder

THE SYSTEM INSTALLED UNDER THIS APPLICATION IS ACCEPTABLE ONLY UNTIL PUBLIC FACILITIES BECOME AVAILABLE. I FULLY UNDERSTAND THE FEE CONNECTED WITH THE FILING OF THIS PERC TEST APPLICATION IS NON-REFUNDABLE UNDER ANY CIRCUMSTANCES. I ALSO AGREE TO COMPLY

WITH ALL M.O.S.H.A. REQUIREMENTS IN TESTING THIS LOT. Russell W. Defibaugh  
(SIGNATURE OF APPLICANT)

APPROVED BY \_\_\_\_\_ FOR \_\_\_\_\_ DATE \_\_\_\_\_

REJECTED BY \_\_\_\_\_ FOR \_\_\_\_\_ DATE \_\_\_\_\_

HOLD PENDING FURTHER TESTS \_\_\_\_\_ DATE \_\_\_\_\_

REASONS FOR REJECTION OR HOLDING 9-10-85. UNSATISFACTORY PERC TEST. WATER TABLE PROBLEMS INSUFFICIENT AREA REMAINING TO TEST LEAVING HOUSE SIZE. WPT SEASON TEST NOT RECOMMENDED WITH CURRENT DEPTH TO H<sub>2</sub>O TABLE. S. AND.

## THIS IS NOT A PERMIT

① ⑤  
SOIL PROFILE

0  
6" A1-3  
Yellow BK  
CLAY LM.  
10%  
SAPROLITE

3-4  
Brown  
Yellow  
Silty SAND  
LOAM  
MICAEOUS  
10%

④ H<sub>2</sub>O  
AT 12.5' HOLE 1  
H<sub>2</sub>O 12.5' HOLE 5

②  
6" A1-3  
Yellow BK.  
CLAY LM.  
10%  
SAPROLITE

2'  
Yellow BK. /  
White SAND  
LOAM  
MICAEOUS  
10%  
SAPROLITE

③  
6" A1-3  
Brown Heavy  
CLAY 10%  
SAPROLITE

5.5'  
Yellow BK  
SAND LM.  
10% SAPROLITE

8.5'

12'

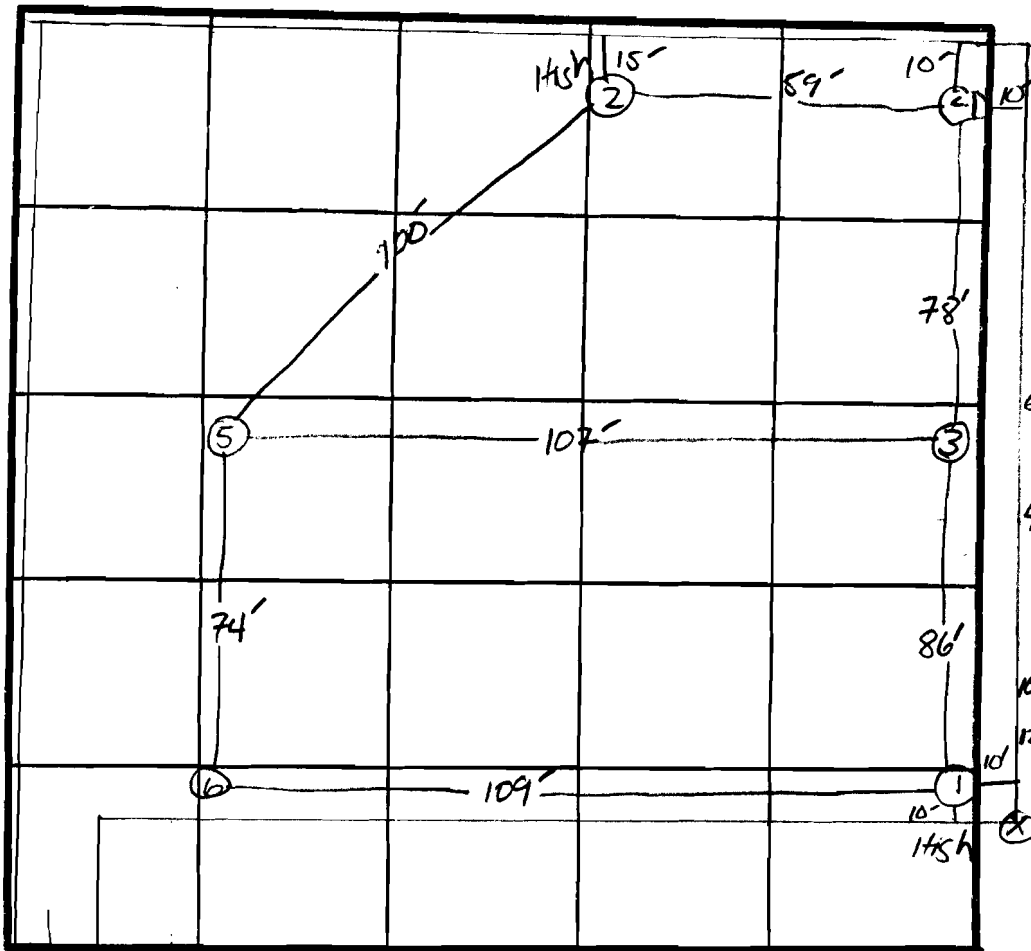

⑥  
6" A1-3  
Yellow BK.  
CLAY LM.  
10% SAPROLITE

4.5'  
Brown  
MICAEOUS  
SAND LM.  
10%  
SAPROLITE

10.5'

12'

INDICATE NORTH - NAME ADJOINING ROADWAY AS BASE LINE.

To St Johns Lane

DATE	TEST NO.	DEPTH	PRE-WET		TEST - 1" DROP		TIME
			START	STOP	START	STOP	
9/14/25	1 S	3'	10:55	11:05	11:05	11:20	15min
	1 V	12.5'	UNIFORM SOIL STRUCTURE BELOW 3'		WATER AT 12'		
	2 S	3'	11:01	11:03	11:03	11:06	3min
	2 V	13'	UNIFORM SOIL STRUCTURE BELOW 2'				
	3 S	4.5'	11:07	11:37	NO MOVEMENT		
	3 V	12'	UNIFORM SOIL BELOW 3.5'		WATER AT 8.5'		
	4 V	13'	WATER AT 11.5'				
	5 S	3'	11:16	11:32	11:32	11:59	27min
	5 V	13'	UNIFORM SOIL STRUCTURE BELOW 3'		WATER AT 12.5'		
	6 S	4.5'	11:38	11:52	11:52	12:20	28min
	6 V	12'	UNIFORM SOIL BELOW 4.5'		WATER AT 10.5'		

WATER HAZARD IN ALL HOLES EXCEPT #2; DEPTH TO WATER TABLE IN

REMARKS HOLE # 3 + 6 AND DEPTH TO GOOD SOIL LEAVE 3.5 - 6 FE BEFORE H<sub>2</sub>O TABLE  
WET SEASON TEST NON-FEASIBLE WITH THESE RESULTS.

TYPE OF SOIL \_\_\_\_\_

TESTED BY S. Able

ALSO PRESENT Russ DEFIBOUGH - OWNER

EH-12-1078

# ST. JOHNS LANE

EDMUND J. MANNER & WIFE  
401/96

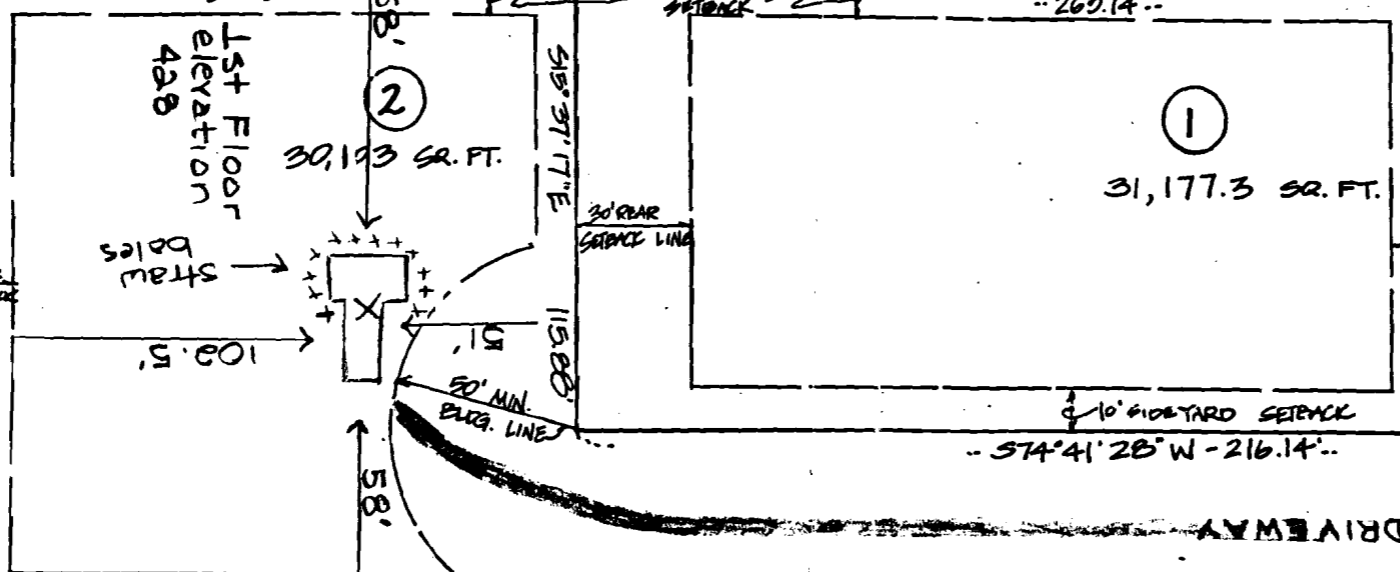

SUB 31.17"E  
165.05'  
165.80'

N 18° 37' 17" W  
115.80'  
165.80'

SUB 31.17"E  
165.05'

SUB 31.17"E  
165.05'

PAUL J. NEYER & WIFE  
450/765

VIRGIL L. LOUGH & WIFE  
436/453

LAND DEDICATED TO  
FOR THE PURPOSE OF  
2614.7 SQ. FT. OR 0.1

(4)

(6)

SECTION ONE "B" SUB 9 P.B.S.

(3)

SECTION - 2614.7 SQ. FT.  
OR 0.0600 ACRES ±  
SQ. FT.  
ACRES

September 17, 1985

Mr. Russell W. Defibaugh  
9405 7th Street  
Laurel, Maryland 20707

RE: Cozy Acres  
Lot 2

Dear Mr. Defibaugh:

On September 10, 1985 a percolation test was conducted on the above referenced lot. Due to the presence of groundwater at a depth unacceptable for on-site sewage disposal, the percolation test cannot be approved.

If you should have any questions concerning this matter, please feel free to contact me at 461-9933.

Very truly yours,

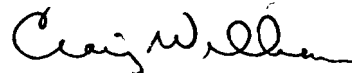

Craig Williams, Director  
Water and Sewerage Program

CW?SA:JR