

4/14
MISSISSIPPI 3PM
7/10/92 2PM

PERMIT

SEWAGE DISPOSAL SYSTEM 04-343999

P 47750
A 33826

DEPARTMENT OF HEALTH AND MENTAL HYGIENE

INDEX TIME EXPIRED FOR F.C.O.P.

HOWARD COUNTY HEALTH DEPARTMENT COMPLIANCE

BUREAU OF ENVIRONMENTAL HEALTH

461-9933

5/7/93 C. Williams

INDEXED

DATE SYSTEM APPROVED

DISTRICT _____
DATE 1/21/92

7/29/92

INSPECTOR RH

Dave Hopkins Bud Arnold IS PERMITTED TO INSTALL ALTER

795-7873

ADDRESS 17550 Old Frederick Road, Mt. Airy, Maryland 21771 PHONE 831-7257

SUBDIVISION Timberleigh Ridge LOT 8 ROAD 17525 Timberleigh Way

W. WOODBINE ROAD

PROPERTY OWNER Dale Mathew Martin

ADDRESS _____

SEPTIC TANK CAPACITY 1000 GALLONS

NUMBER OF BEDROOMS 3

180 SQUARE FEET PER BEDROOM

LINEAR FEET OF TRENCH REQUIRED 180 135

BLDG. PERMIT SIGNED
AND RETURNED 4/12/92

Serial # 56042
Pre-Build for house

TRENCHES - Trench to be 3 feet wide. Inlet 3 feet below original grade. Bottom maximum depth 5 feet below original grade. Effective area begins at 3 feet below original grade. 2 feet of stone below distribution pipe.

LOCATION - Start the first trench exactly 100 feet from the well, at a location approximately 90 feet from the North (170') lot line and 100 feet from the West (300') lot line. Run trenches along contour toward the East (340') lot boundary.

NOTE - No trench to exceed 100 feet in length. Provide 6" - 8" diameter cleanout and cap to grade or above on septic tank.

LOT IS ALMOST LEVEL OK/CW

RUN TRENCHES IN ANY DIRECTION BUT ON LEVEL GROUND
OK TO VARY DISTANCE BETWEEN TRENCHES

PLANS APPROVED BY C. Williams DATE 12/27/91

TO AVOID TREES 7/10/92 RH

COVER NO WORK UNTIL INSPECTED AND APPROVED

NEITHER THE HOWARD COUNTY COUNCIL NOR THE HEALTH DEPARTMENT IS RESPONSIBLE FOR THE SUCCESSFUL OPERATION OF ANY SYSTEM

NOTE: CLEANOUT REQUIRED EVERY 70 FEET OF SEWER LINE AND/OR AT 90° SWEEPS IN LINES FROM HOUSE TO DRAIN FIELDS, 90° ELBOWS NOT ACCEPTABLE.

NOTE: ALL PARTS OF SEPTIC SYSTEMS (I.E. TANK, DISTRIBUTION BOX TRENCHES) TO BE 100 FEET FROM WELL (UNLESS OTHERWISE SPECIFICALLY AUTHORIZED)

NOTE: IF DEEP TRENCH(ES) ARE USED CALL FOR INSPECTION BEFORE AND AFTER PLACING GRAVEL IN TRENCH(ES)

NOTE: NO DRY WELL SHALL EXCEED 15 FOOT IN DIAMETER NO ABSORPTION TRENCH TO EXCEED 100 FEET IN LENGTH

NOTE: ALL PIPE FROM HOUSE TO SEPTIC TANK MUST BE CAST IRON OR SCHEDULE 35/40 PVC OR ABS

PERMIT VOID AFTER TWO YEARS

NOTE: INSTALL STAND PIPE ON SEPTIC TANK AND DRY WELL STAND PIPES MUST BE 6 INCHES IN DIAMETER CAST IRON. CONCRETE OR TERRA COTTA OR PVA OR ABS ACCEPTED. IF TOP OF SEPTIC TANK IS DEEPER THAN 3 FEET. MANHOLE TO GRADE REQUIRED.

NOTE: DISTRIBUTION BOXES MUST HAVE BAFFLES

*INSTALLER IS RESPONSIBLE FOR OBTAINING FINAL APPROVAL ON THIS PERMIT

*CALL 461-9933 FOR INSPECTION OF SEPTIC SYSTEM.

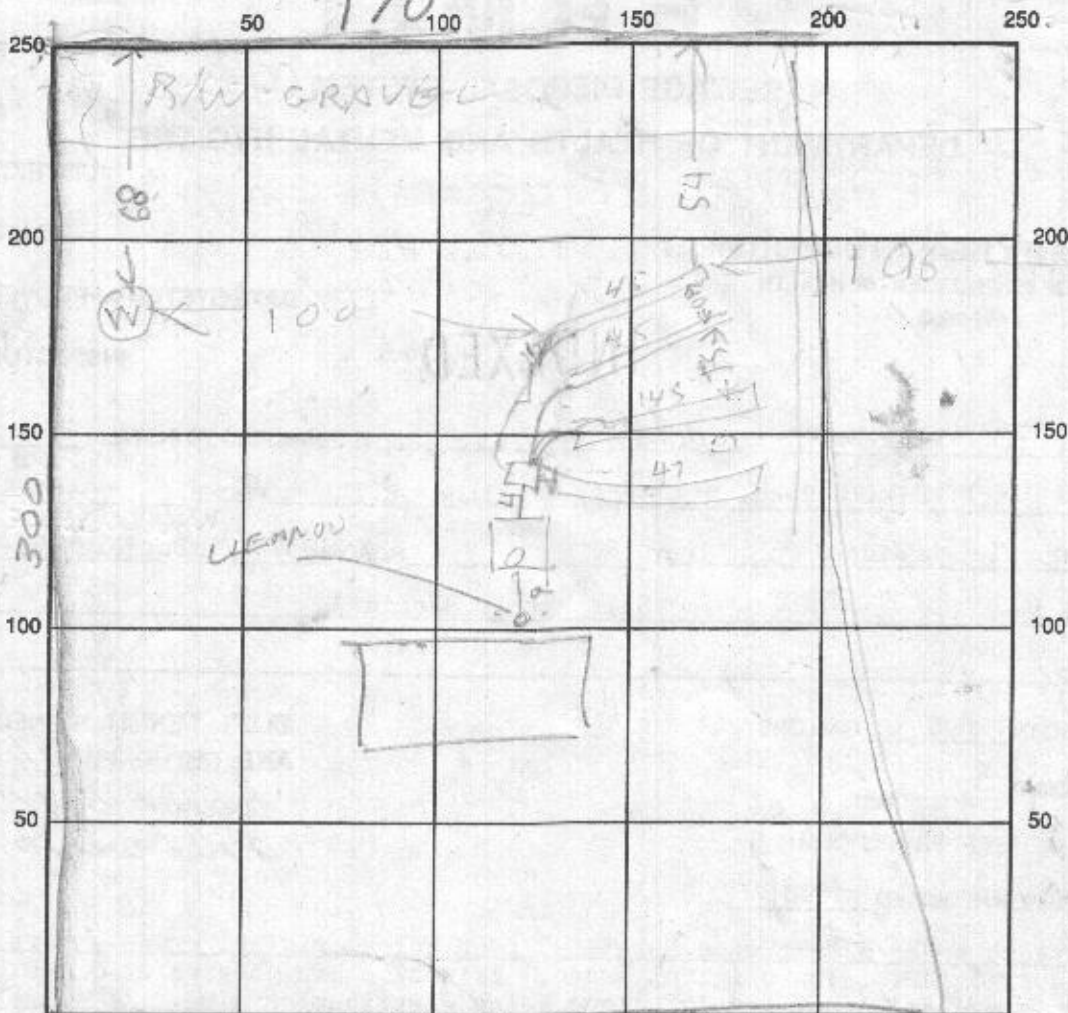

INDICATE NORTH - NAME ADJOINING ROADWAY AS BASE LINE

SEPTIC TANK LEVEL OK 1000 CLEANOUTS TANK OK HOUSE SEWER OK

DISTRIBUTION BOX LEVEL _____

DRAIN FIELD/TITLE DEPTH 5 FT. TRENCH WIDTH 3 FT. INLET DEPTH 4 FT.

EFFECTIVE GRAVEL DEPTH 2 FT. TOTAL LENGTH 15 | 45 | 45 | 47 FT. 132

NUMBER OF TRENCHES _____ ONE SIDEWALL/BOTTOM AREA _____ SQ. FT.

DRYWALL INSIDE DIAMETER _____ FT. EFFECTIVE DEPTH BELOW INLET _____ FT.

ABSORBENT AREA _____ SQ. FT.

REMARKS: 7/22/92 OK TO COVER TILE FIELD & TANK

CALL FOR INSPECTION OF HOUSE HOOK UP RAIN TODAY RH

7/26/92 OK HOUSE HOOK UP

DATE SYSTEM APPROVED 7/29/92

INSPECTOR Raymond D. Hodge

Owner/Developer:
 D. Matnew Martin
 3268 Rt. 94
 Woodbine, MD 21797
 Phone: 301-489-5108

Site Plan for:
 17525 Timberleigh Way
 Lot 8 of Timberleigh Ridge
 Plat 6337 dated 8/23/85

Scale: 40' = 1"

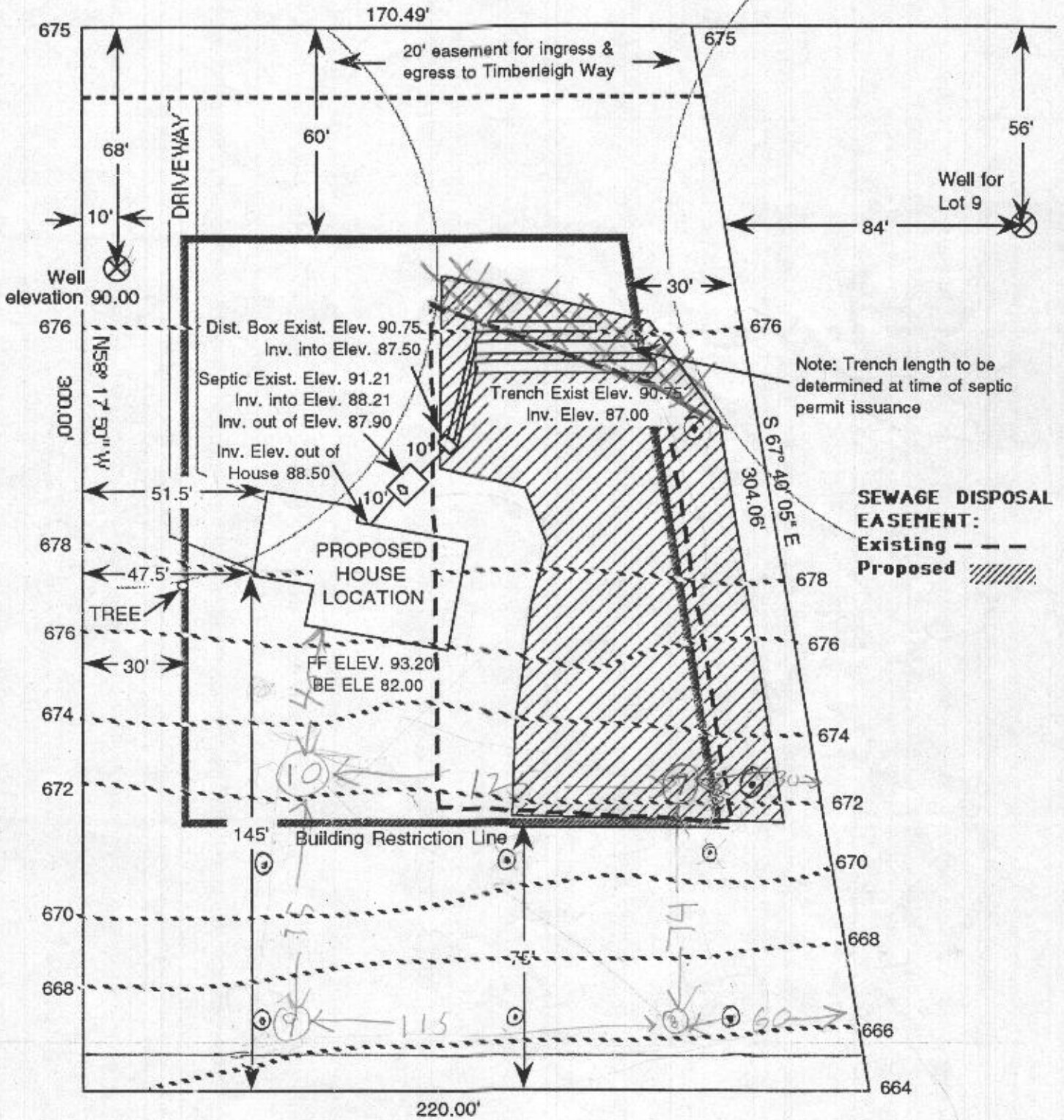

Standard Sediment Control Plan in effect. Silt fence or straw bale dikes shall be used around graded areas to contain sediment on the construction site.

Owner/Developer:
 D. Mathew Martin
 3268 Rt. 94
 Woodbine, MD 21797
 Phone: 301-489-5108

Site Plan for:
 17525 Timberleigh Way
 Lot 8 of Timberleigh Ridge
 Plat 6337 dated 8/23/85

Scale: 40' = 1"

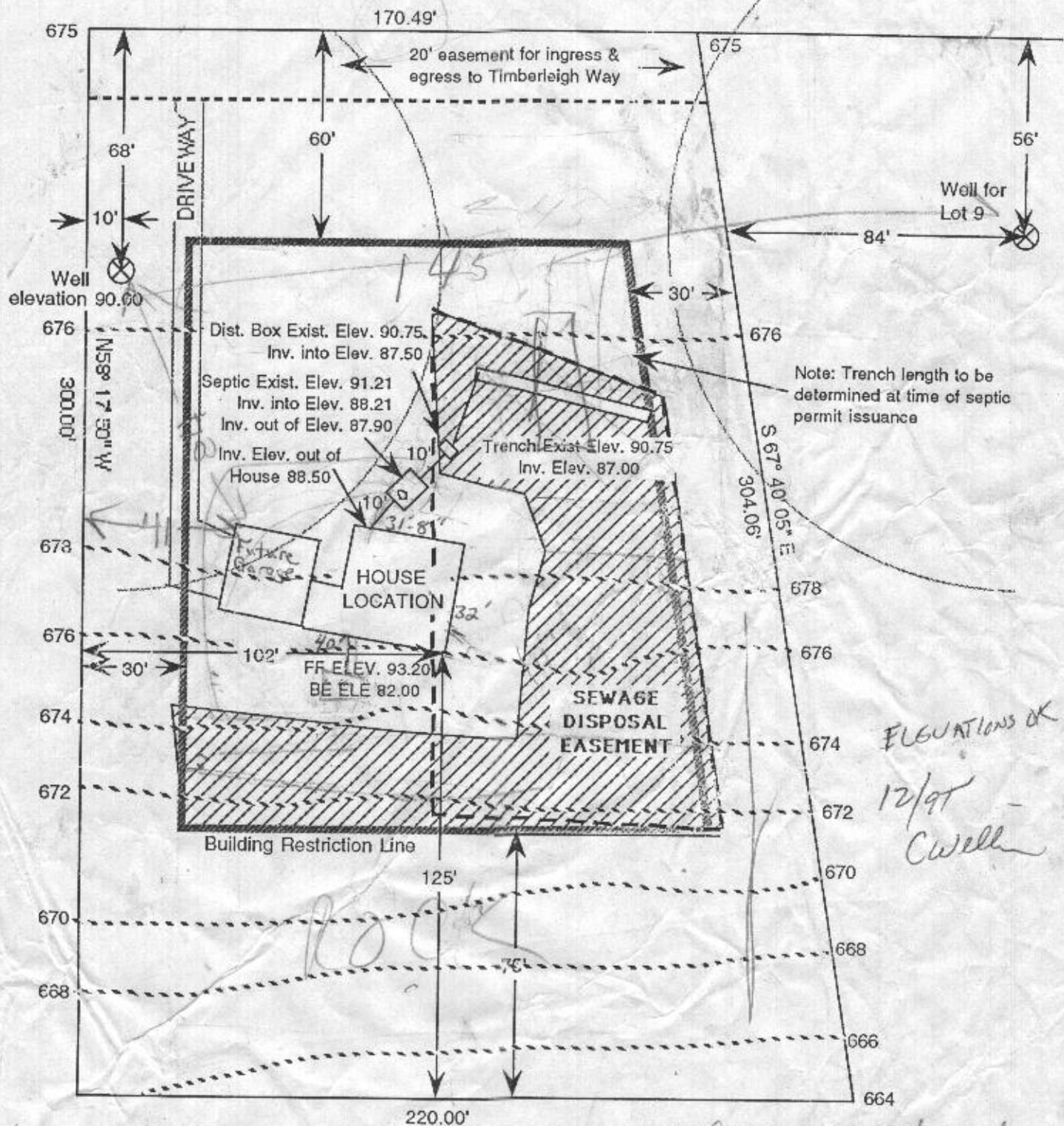

4/14/92 - met with owner who disabled septic Local

Standard Sediment Control Plan in effect. Silt fence or straw bale dikes shall be used around graded areas to contain sediment on the construction site.

I said I must dis. cur. with CW
 Several options consider

① Put tank on front run pipe around House
 to Blue Hole on Back

11/18/91

or ② Use 2 tanks 1 for Basement toilet & 1 for Front

- (3) Use Leaching Bed to put system in confined area near Pen 1
- (4) Make Shallow Trenches with wider trenches than 3 ft

(1) LEACHING BED - NO

(2) 3 TRENCHES 4' WIDE - 45' LONG OK

(3) RE-ORIENTATION OF TRENCHES OK IF ELEVATIONS ARE "CLOSE" AS DETERMINED BY TRANSIT

(4) 2 SYSTEMS OK

(5) PUMPED BASEMENT OK

91 NOV 21 PM 4: 28

RECEIVED
HOWARD COUNTY
HEALTH DEPT

APPLICATION

PERCOLATION TESTING

A 33826
CANTID.
P _____

HOWARD COUNTY HEALTH DEPARTMENT
BUREAU OF ENVIRONMENTAL HEALTH
P.O. BOX 476 ELLICOTT CITY MARYLAND 21043
TELEPHONE 461-9933

9-26-91
Need perc fee and
location plan.

DISTRICT 4th

DATE 9/4/91

TO: THE COUNTY HEALTH OFFICER
ELLICOTT CITY, MARYLAND

I HEREBY APPLY FOR THE NECESSARY TEST IN ORDER TO CONSTRUCT (OR RECONSTRUCT) A SEWAGE DISPOSAL SYSTEM

PROPERTY OWNER Dale Matthew Martin

ADDRESS 3268 Route 94, Woodbine, Md. 21797 PHONE 489-4983

PROSPECTIVE BUYER _____

ADDRESS _____ PHONE _____

PROPERTY LOCATION:

SUBDIVISION Timberleigh Ridge LOT NO 8

ROAD AND DESCRIPTION adjacent to 3268 Route 94 (17525 Timberleigh Way)

TAX MAP _____ PARCEL # _____ PLAT: 6337 dated 8/23/85

SIZE OF LOT 1.345 Ac+ or - TYPE BLDG 3 or 4 Bedroom House
(SINGLE FAMILY DWELLING OR COMMERCIAL)

THE SYSTEM INSTALLED UNDER THIS APPLICATION IS ACCEPTABLE ONLY UNTIL PUBLIC FACILITIES BECOME AVAILABLE. I FULLY UNDERSTAND THE

FEE CONNECTED WITH THE FILING OF THIS PERC TEST APPLICATION IS NON-REFUNDABLE UNDER ANY CIRCUMSTANCES. I ALSO AGREE TO COMPLY

WITH ALL M.O.S.H.A. REQUIREMENTS IN TESTING THIS LOT. Dale Matthew Martin
(SIGNATURE OF APPLICANT)

APPROVED BY _____ FOR _____ DATE _____

REJECTED BY _____ FOR _____ DATE _____

HOLD PENDING FURTHER TESTS _____ DATE _____

REASONS FOR REJECTION OR HOLDING 1 P/23/91 Hold for discussion with K.V. RW

BLDG. PERMIT SIGNED

AND RETURNED 8/23/91

Serial # 90476

SFD

THIS IS NOT A PERMIT

HD-216

0 AM
used: 008233
re list
SEA: families
noted for
10/1/91
Received
9-26-91

3 EES ATTACHED PLAN

7 SOIL PROFILE

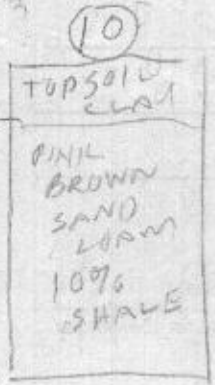
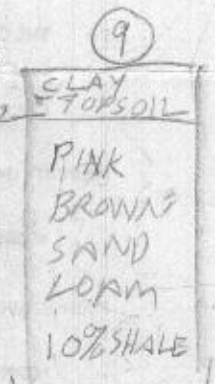
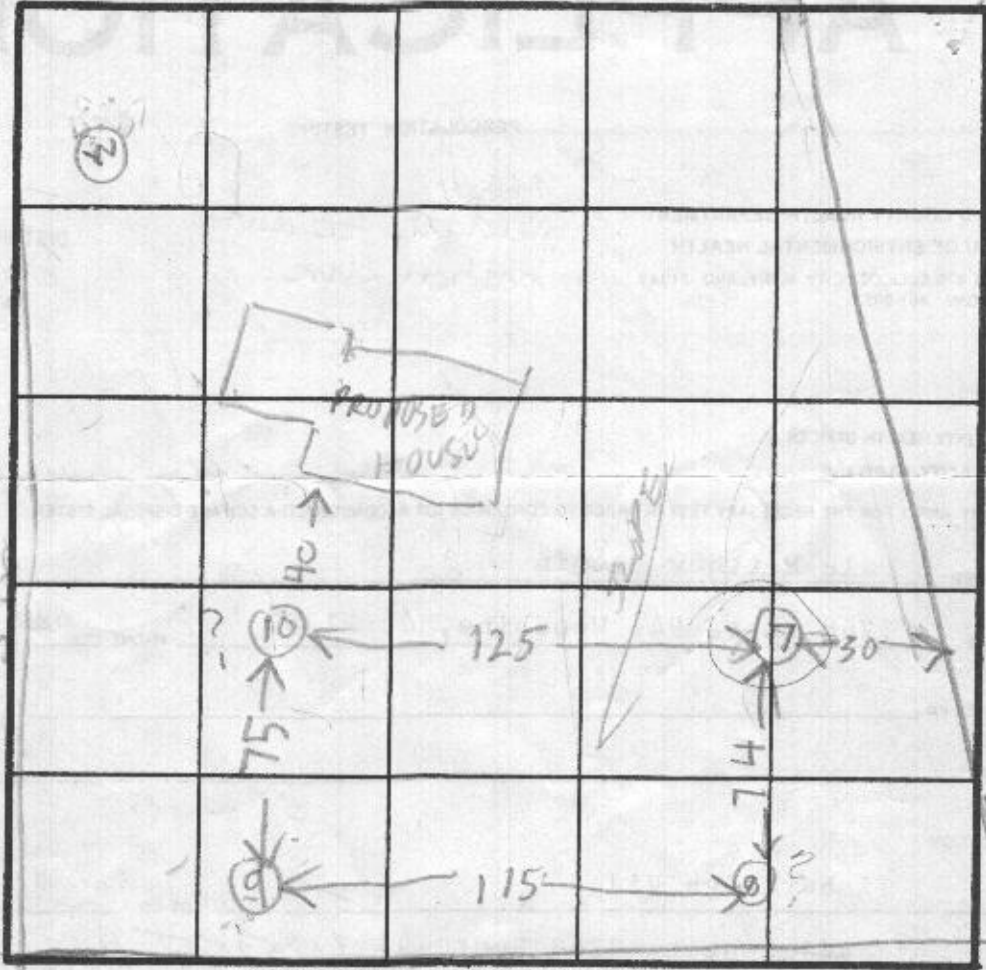
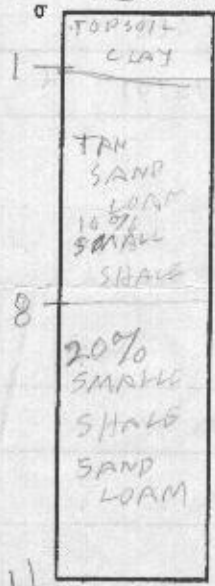

INDICATE NORTH - NAME ADJOINING ROADWAY AS BASE LINE.

DATE	TEST NO.	DEPTH	PRE-WET		TEST - 1" DROP		TIME	
			START	STOP	START	STOP		
10/23/91	7D	8	1100	1st inch	55 sec	2nd inch	62 sec	
	7D repeat	8	1105	1st inch	64 sec	2nd inch	85 sec	
	7S	4	1116	1st inch	60 sec	2nd inch	89 sec	
	7S repeat	4	1115	1st inch	130 sec	2nd inch	135 sec	
	7V	11	OK FOR REVIEW ? SHALLOW					
	8D	8	1130	1st inch	120 sec	2nd inch	170 sec	
	8S	4	1135	1st inch	65 sec	2nd inch	85 sec	
	8S repeat	4	1140	1st inch	78 sec	2nd inch	120 sec	
	8V	11	OK SHALLOW					
	9D	3	1217	1221	1221	1231	10	
9S	4	1222	1225	1225	1232	7		
9V	11	OK						
10D	8	1240	1st inch	60 sec	2nd inch	80 sec		
10D	8	12	1st inch	113 sec	2nd inch	139 sec		
10S	4	1245	1st inch	77 sec	2nd inch	135 sec		
10V	11 1/2	OK						

REMARKS _____

TYPE OF SOIL _____

TESTED BY RAYMOND HODGES

DAVE HOPKINS
ALSO PRESENT MR MARTIN

77 sec
087 60
00
25-17
25-60
25-60
40-15
135 sec

125

