

APPLICATION

SEWAGE DISPOSAL TESTING

A 33826

STATE OF MARYLAND - DEPARTMENT OF HEALTH AND MENTAL HYGIENE

P _____

HOWARD COUNTY HEALTH DEPARTMENT
ENVIRONMENTAL HEALTH SERVICES

DISTRICT 4th

P. O. BOX 476 ELLICOTT CITY, MARYLAND 21043
TELEPHONE: 992 2330

DATE 4/25/84

TO: THE COUNTY HEALTH OFFICER
ELLICOTT CITY, MARYLAND

I, HEREBY, APPLY FOR THE NECESSARY TEST IN ORDER TO CONSTRUCT (OR RECONSTRUCT) A SEWAGE DISPOSAL SYSTEM.

PROPERTY OWNER William B. & Phyllis B. Martin

ADDRESS Timberleigh Farm, 3268 Route 94, Woodbine, Md. 21797 PHONE 489-4989

PROPERTY LOCATION:

SUBDIVISION _____ LOT NO. 18

ROAD AND DESCRIPTION adjacent to 3268 Route 94

SIZE OF LOT (?) TYPE BLDG. 3 or 4 bedrooms
(NUMBER OF BEDROOMS)

THE SYSTEM INSTALLED UNDER THIS APPLICATION IS ACCEPTABLE ONLY UNTIL PUBLIC FACILITIES BECOME AVAILABLE. I FULLY UNDERSTAND THE FEE CONNECTED WITH THE FILING OF THIS PERC TEST APPLICATION IS NON-REFUNDABLE UNDER ANY CIRCUMSTANCES. I ALSO AGREE TO COMPLY WITH ALL M.O.S.H.A. REQUIREMENTS IN TESTING THIS LOT.

William B. Martin

(SIGNATURE OF APPLICANT)

APPROVED BY _____ FOR _____ DATE _____

REJECTED BY _____ FOR _____ DATE _____

HOLD PENDING FURTHER TESTS _____ DATE _____

REASONS FOR REJECTION OR HOLDING _____

THIS IS NOT A PERMIT

04

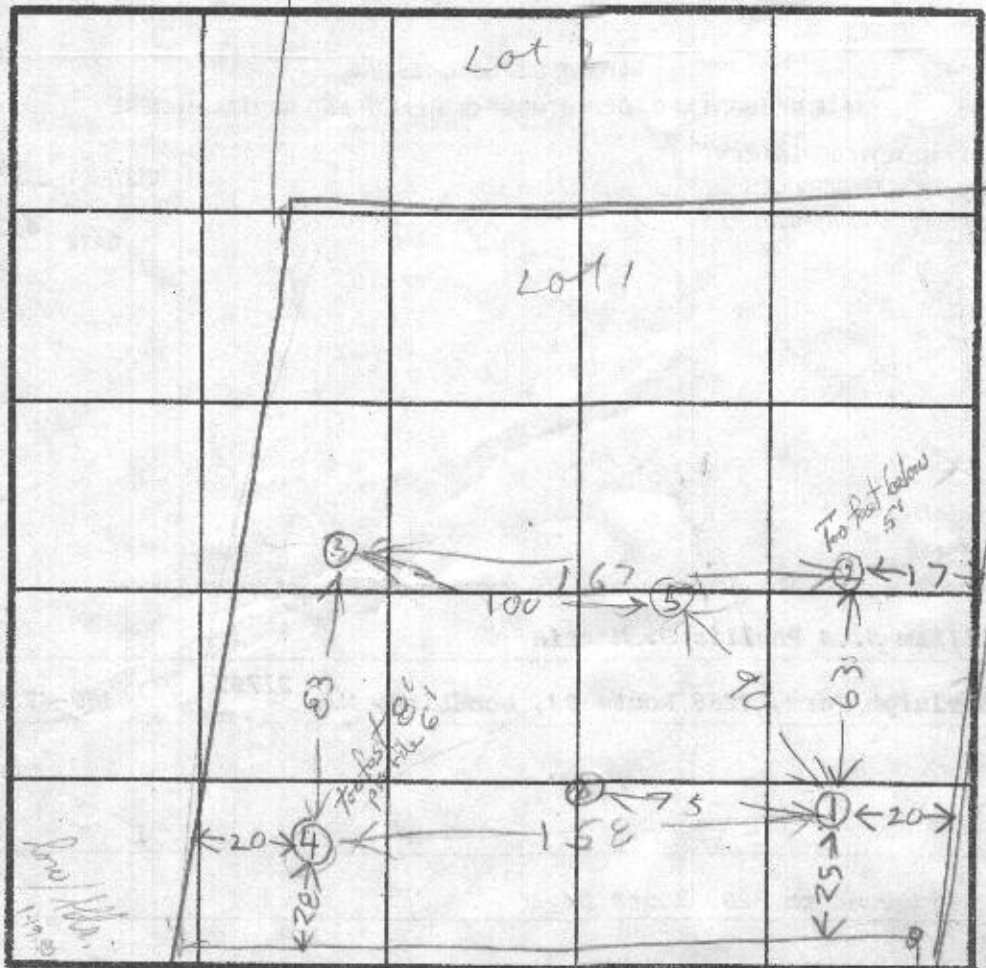

PERC X = 6 mi
 INLET = 3 FT
 BOTT. MAX = 8 FT

① SOIL PROFILE

CLAY
 SMALL
 MEDIUM
 SHALE
 SANDY

②
 CLAY
 SAND
 SMALL SHALE
 LARGE SHALE
 SAND

③
 BROWN
 CLAY
 SMALL
 SHALE
 SAND

④
 CLAY
 SMALL
 SHALE
 SAND
 MEDIUM
 SHALE
 SAND

DATE	TEST NO.	DEPTH	PRE-WET		TEST - 1" DROP		TIME
			START	STOP	START	STOP	
5/3/84	1 S	3 1/2	1011	1019	1019	1025	7
	1 P	7 1/2	1018	1018	1018	1025	7
	1 V	11	LOOKS	OK			
	2 S	3 1/2	1033	1036	1036	1043	7
	2 P	7	1027	1st inch	40 sec	2nd inch	57 sec
5/3/84	② Drop pour	7	1029	1st inch	48 sec	2nd inch	75 sec
	2 V	11	LOOKS	TOO FAST	BELOW	5 FT	
	3 S	4	1107	1109	1109	1112	3
	3 P	7 1/2	1105	1107	1107	1109	2
	3 V	1 1/2	LOOKS	OK			
	④ S	8	1120	1st inch	60 sec	2nd inch	80 sec
	④ P	4	1127	1139	1139	1154	15
	④ Drop pour	8	1125	1st inch	114 sec	2nd inch	1130 sec
	④ V	11 1/2	LOOKS	A LITTLE TOO FAST	BELOW	6 FT	

REMARKS LOT IS ALMOST LEVEL RUN TILE FIELD BETWEEN HOLES ③ & ⑤

TYPE OF SOIL _____
 TESTED BY R. HODGES ALSO PRESENT H. SIRK & SON

PRELIMINARY

APPLICATION

5/4/84
1:30 P.M.

SEWAGE DISPOSAL TESTING

A 33826

STATE OF MARYLAND - DEPARTMENT OF HEALTH AND MENTAL HYGIENE

P _____

HOWARD COUNTY HEALTH DEPARTMENT
ENVIRONMENTAL HEALTH SERVICES

DISTRICT 4th

P. O. BOX 476 ELLICOTT CITY, MARYLAND 21043
TELEPHONE 992-2330

DATE 4/25/84

TO: THE COUNTY HEALTH OFFICER
ELLICOTT CITY, MARYLAND

I, HEREBY, APPLY FOR THE NECESSARY TEST IN ORDER TO CONSTRUCT (OR RECONSTRUCT) A SEWAGE DISPOSAL SYSTEM.

PROPERTY OWNER William B. & Phyllis B. Martin

ADDRESS Timberleigh Farm, 3268 Route 94, Woodbine, Md. 21797 PHONE 489-4983

PROPERTY LOCATION:

SUBDIVISION _____ LOT NO. 18

ROAD AND DESCRIPTION adjacent to 3268 Route 94

SIZE OF LOT (?) TYPE BLDG. 3 or 4 bedrooms
(NUMBER OF BEDROOMS)

THE SYSTEM INSTALLED UNDER THIS APPLICATION IS ACCEPTABLE ONLY UNTIL PUBLIC FACILITIES BECOME AVAILABLE. I FULLY UNDERSTAND THE FEE CONNECTED WITH THE FILING OF THIS PERC TEST APPLICATION IS NON-REFUNDABLE UNDER ANY CIRCUMSTANCES. I ALSO AGREE TO COMPLY

WITH ALL M.O.S.H.A. REQUIREMENTS IN TESTING THIS LOT. William B. Martin
(SIGNATURE OF APPLICANT)

APPROVED BY _____ FOR _____ DATE _____

REJECTED BY _____ FOR _____ DATE _____

HOLD PENDING FURTHER TESTS _____ DATE _____

REASONS FOR REJECTION OR HOLDING 5/3/84 - PERC OK HOLD FOR PLAT RH

THIS IS NOT A PERMIT

NOTATION

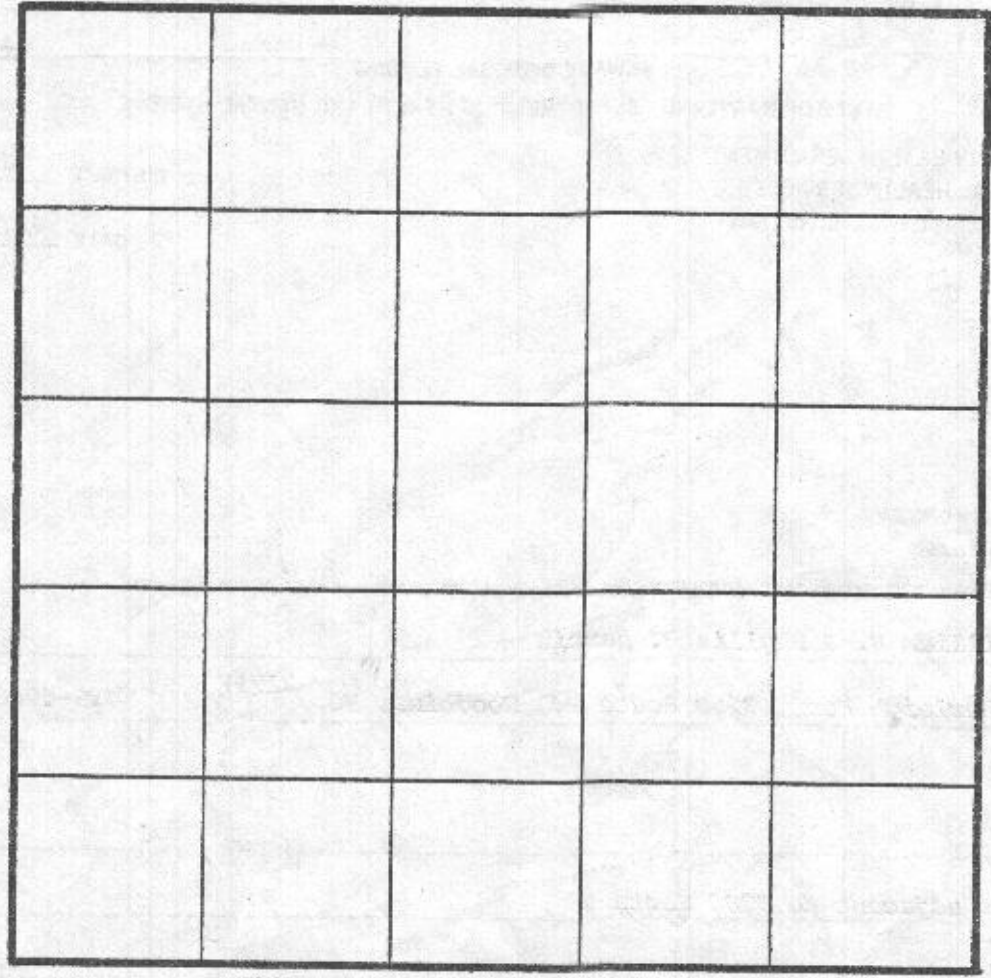
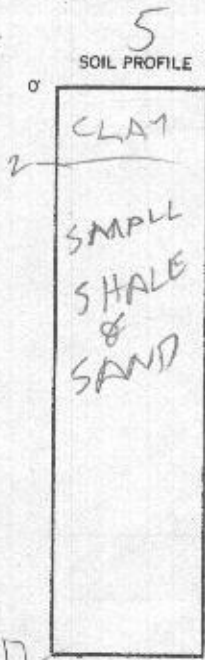

INDICATE NORTH - NAME ADJOINING ROADWAY AS BASE LINE.



DATE	TEST NO.	DEPTH	PRE-WET		TEST - 1" DROP		TIME
			START	STOP	START	STOP	
5/3/84	5B	8	225	229	229	236	7
	5S	4	227	233	233	240	7
	5V	12	LOOKS OK				
	6V	10	OK				

Use
Use

REMARKS _____

TYPE OF SOIL _____

TESTED BY _____

ALSO PRESENT _____

