

APPLICATION

FOR PERCOLATION TESTING AND SITE EVALUATION

TEST DATE(S) _____ TEST TIME _____

AP 5373674

AGENCY REVIEW: _____

DATE 6-28-12

DO NOT WRITE ABOVE THIS LINE

I HEREBY APPLY FOR THE NECESSARY TESTING/EVALUATION PRIOR TO ISSUANCE OF SEWAGE DISPOSAL SYSTEM PERMIT(S) TO:

CHECK AS NEEDED:

- CONSTRUCT NEW SEPTIC SYSTEM(S)
- REPAIR/ADD TO AN EXISTING SEPTIC SYSTEM
- REPLACE AN EXISTING SEPTIC SYSTEM

CHECK AS NEEDED:

- NEW STRUCTURE(S)
- ADDITION TO AN EXISTING STRUCTURE
- REPLACE AN EXISTING STRUCTURE

CHECK ONE:

- CREATE NEW LOT(S)
- BUILD ON AN EXISTING LOT IN A SUBDIVISION
- BUILD ON AN EXISTING PARCEL OF RECORD

IS THE PROPERTY WITHIN 2500' OF ANY RESERVOIR?

- YES
- NO

THE TYPE OF STRUCTURE IS:

- RESIDENTIAL WITH 5 PROPOSED BEDROOMS IN THE COMPLETED STRUCTURE (NOTE **UNKNOWN** IF APPROPRIATE)
- COMMERCIAL (PROVIDE DETAIL OF NUMBERS AND TYPES OF EMPLOYEES/ CUSTOMERS ON ACCOMPANYING PLAN)
- INSTITUTIONAL/GOVERNMENT (PROVIDE DETAIL OF NUMBERS AND TYPES OF EMPLOYEES/USERS ON ACCOMPANYING PLAN)

PROPERTY OWNER(S) GILLIECE FAMILY LLC

DAYTIME PHONE 410-531-0797 CELL 410-916-4164 FAX _____

MAILING ADDRESS 13111 LINDEN CHURCH RD CLARKSVILLE MD 21029-1174
STREET CITY/TOWN STATE ZIP

APPLICANT DEVELOPMENT DESIGN CONSULTANTS - BRIAN COLLINS

DAYTIME PHONE 410-386-0560 CELL 410-336-6362 FAX 410-386-0564

MAILING ADDRESS 192 EAST MAIN STREET WESTMINSTER MD 21157
STREET CITY/TOWN STATE ZIP

APPLICANT'S ROLE: DEVELOPER BUILDER BUYER RELATIVE/FRIEND REALTOR CONSULTANT

PROPERTY LOCATION
SUBDIVISION/PROPERTY NAME RESUBDIVISION OF LOT 2 OF THE DIEHL Prop. LOT NO. 26

PROPERTY ADDRESS S/E RIVER ROAD SYKESVILLE 21784
STREET TOWN/POST OFFICE

TAX MAP PAGE(S) 09 GRID 06 PARCEL(S) 666 PROPOSED LOT SIZE 1.38 AC

AS APPLICANT, I UNDERSTAND THE FOLLOWING: THE SYSTEM INSTALLED SUBSEQUENT TO THIS APPLICATION IS ACCEPTABLE ONLY UNTIL PUBLIC SEWERAGE IS AVAILABLE. THIS APPLICATION IS COMPLETE WHEN ALL APPLICABLE FEES AND A SUITABLE SITE PLAN HAVE BEEN RECEIVED. I ACCEPT THE RESPONSIBILITY FOR COMPLIANCE WITH ALL M.O.S.H.A. AND "MISS UTILITY" REQUIREMENTS. APPROVAL IS BASED UPON SATISFACTORY REVIEW OF A PERC CERTIFICATION PLAN.

TEST RESULTS WILL BE MAILED TO APPLICANT.

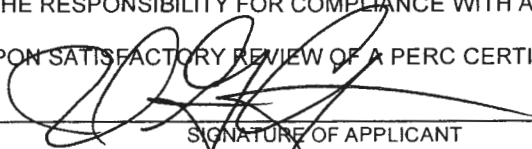
SIGNATURE OF APPLICANT

HOWARD COUNTY HEALTH DEPARTMENT, BUREAU OF ENVIRONMENTAL HEALTH, WELL AND SEPTIC PROGRAM
7178 COLUMBIA GATEWAY DRIVE COLUMBIA, MARYLAND 21046 (410) 313-2640 FAX (410) 313-2648
TDD (410) 313-2323 TOLL FREE 1-877-4MD-DHMH

Proposed Lots 26 & 27

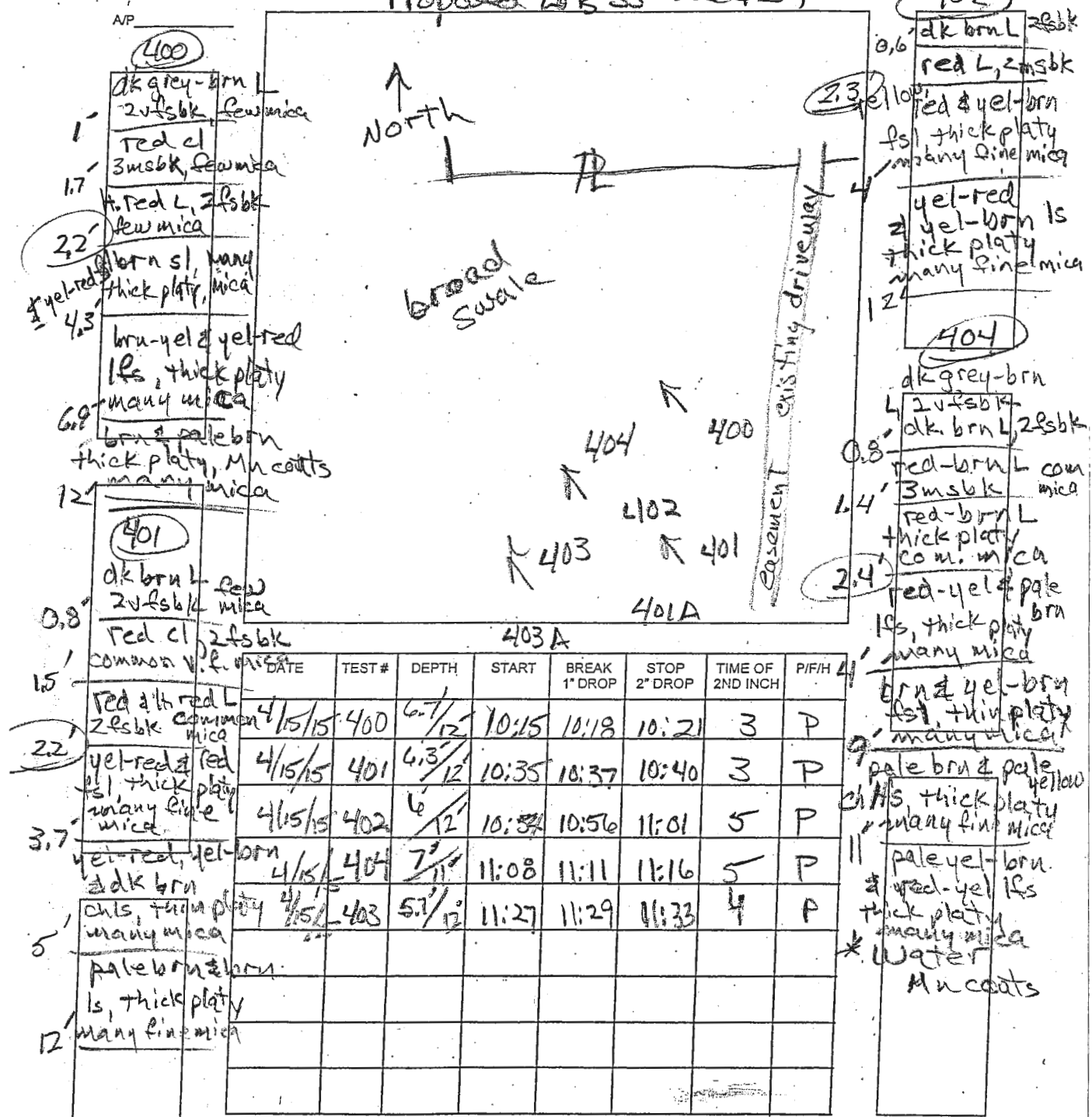

DATE	TEST #	DEPTH	START	BREAK 1" DROP	STOP 2" DROP	TIME OF 2ND INCH	PIF/H
4/15/15	400	6.7/12	10:15	10:18	10:21	3	P
4/15/15	401	6.3/12	10:35	10:37	10:40	3	P
4/15/15	402	6/12	10:54	10:56	11:01	5	P
4/15/15	404	7.1/11	11:08	11:11	11:16	5	P
4/15/15	403	5.7/12	11:27	11:29	11:33	4	P

REMARKS _____
 SANITARIAN R. Bricker BACKHOE Fogel's OTHERS Lori Cunningham
 TEST HOLES USED IN SDA _____ AVG. PERC TIME _____ SQ. FT/BR _____
 TRENCH WIDTH _____ INLET DEPTH _____ MAX. BOT DEPTH _____ EFFECTIVE SW _____

26 & 27
Proposed L₃₅ (and 34)

AP

403
0.6' dk brn L, 2fsbk
1.2' red-brn L, 2msbk
1.8' brn chl, 2fsbk
2.5' brn fsL, 1fsbk
4.3' yel-red & pale brn fsL, thick platy, many mica
pale yellow
pale brn & pale red
thick platy, many mica

401A
0.7' dk brn L, 2fsbk
1.3' brn L, 3fsbk
2.4' red-brn L, 2msbk

3.8' red-yel & pale brn fsL, thick platy, many mica
brn & pale brn fsL, thick platy, many mica

5' pale brn & brn fsL, thin platy, many mica
5.8' brn, pale brn & red-yel fsL, thick platy, many mica

10' dk brn & brn fsL, thick platy, many mica

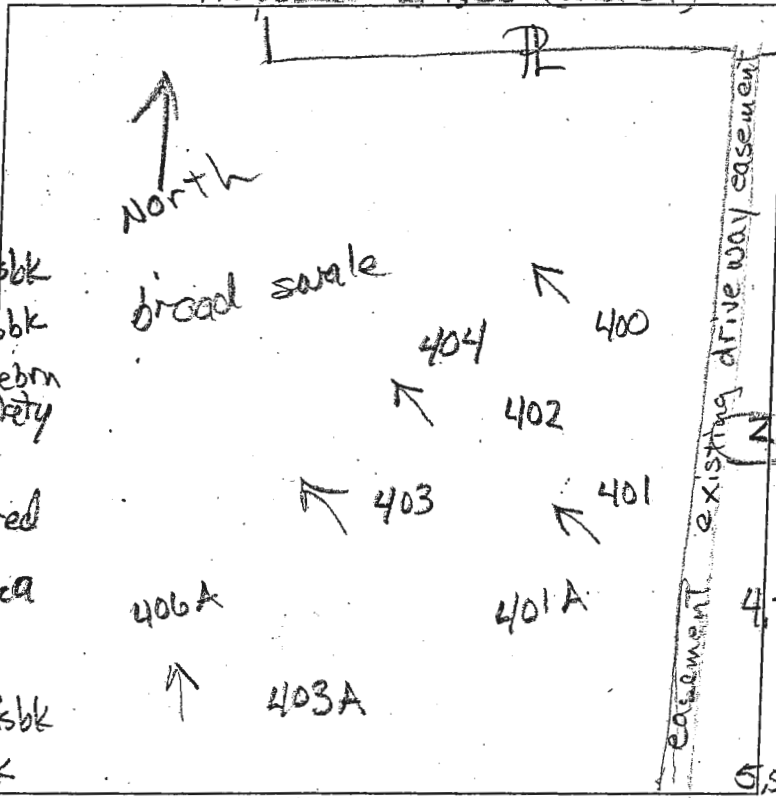

403A
0.8' dk brn L, 2vfsbk
1.7' red-brn L, 3msbk
2' red-brn L, 1msbk, common mica
2' brn & pale brn fsL, thick platy, many fine mica
2.5' brn & pale red & pale brn fsL, thick platy, many mica
4.2' yel-brn & red-yel chls, thin platy, many mica
5.5' brn, pale brn & pale red fsL, many mica, thick platy
10' dk brn & brn fsL, thick platy, many mica
12' dk brn & brn fsL, thick platy, many mica

DATE	TEST #	DEPTH	START	BREAK 1" DROP	STOP 2" DROP	TIME OF 2ND INCH	P/F/H
4/15/15	403	5.7' / 12'	11:27	11:29	11:33	4	P
4/15/15	401A	6' / 11'	11:47	11:49:30	11:50	1.5	Report
4/15/15	401A	6' / 11'	11:53:00	11:54:40	11:56:40	2	P
4/15/15	403A	5.8' / 12'	12:19	12:21	12:25	4	P

REMARKS 401A limit trench bottom to 5'

SANITARIAN R. Ricker BACKHOE Foale's OTHERS Lori Cunningham
 TEST HOLES USED IN SDA BP, Jamie AVG. PERC TIME _____ SQ. FT/BR _____
 TRENCH WIDTH _____ INLET DEPTH _____ MAX. BOT DEPTH _____ EFFECTIVE S/W _____