

HOWARD COUNTY
 PERMIT APPLICATION

PERMIT NUMBER

1000156043

Building Address 3212 STARTING GATE CT
WOODBINE MD 21797
04-353714
 Suite/Apt. #: _____ SDP/W/P/Petition #: _____
 Census Tract 60402 Subdivision Living Branch #
 Section _____ Area _____ Lot 4
 Tax Map 13 Parcel 42 Grid 13
 Zoning RC Map Coordinates 755 Lot size _____

Property Owner's Name Braney K Gollner
 Address 3212 STARTING GATE CT
 City Woodbine State MD Zip Code 21797
 Home Phone 410-499-7119 Work Phone 70-292-7690
 Applicant's Name & Mailing Address, (if other than stated hereon):
 Phone _____ Fax _____

Existing Use Storage ST Home
 Proposed Use Storage
 Estimated Construction Cost \$ 4,000.00

Contractor Company None
 Contact Person _____

Description of Work Extend Back of Detached
Garage 9 Feet

Address _____
 City _____ State _____ Zip Code _____
 License No. _____
 Phone _____ Fax _____

Occupant or Tenant OCCUPANT
 Contact Name Braney K Gollner
 Address 3212 STARTING GATE CT
 City Woodbine State MD Zip Code 21797
 Phone _____ Fax _____

Engineer or Architect Company _____
 Contact Person _____
 Address _____
 City _____ State _____ Zip Code _____
 Phone _____ Fax _____

BUILDING DESCRIPTION - COMMERCIAL

BUILDING DESCRIPTION - RESIDENTIAL

Building Characteristics	Utilities
Height: _____	Water Supply: <input type="checkbox"/> Public <input type="checkbox"/> Private
No. of stories: _____	Sewage Disposal: <input type="checkbox"/> Public <input type="checkbox"/> Private
Gross area, sq. ft. per floor: _____	Electric Yes <input type="checkbox"/> No <input type="checkbox"/> Gas Yes <input type="checkbox"/> No <input type="checkbox"/>
Use group: _____	Heating System: <input type="checkbox"/> Electric <input type="checkbox"/> Oil <input type="checkbox"/> <input type="checkbox"/> Natural Gas <input type="checkbox"/> <input type="checkbox"/> Propane Gas <input type="checkbox"/>
Construction type: <input type="checkbox"/> Reinforced Concrete <input type="checkbox"/> Structural Steel <input type="checkbox"/> Masonry <input type="checkbox"/> Wood Frame <input type="checkbox"/> State Certified Modular	Sprinkler system: <u>N/A</u> <input type="checkbox"/> <input type="checkbox"/> Full <input type="checkbox"/> Partial <input type="checkbox"/> Other Suppression # of Heads _____

Building Characteristics	Utilities
SF Dwelling <input type="checkbox"/> SF Townhouse <input type="checkbox"/> Depth _____ Width _____	Water Supply: <input type="checkbox"/> Public <input checked="" type="checkbox"/> Private
1st floor: _____	Sewage Disposal: <input type="checkbox"/> Public <input checked="" type="checkbox"/> Private
2nd floor: _____	Electric Yes <input checked="" type="checkbox"/> No <input type="checkbox"/> Gas Yes <input type="checkbox"/> No <input type="checkbox"/>
Basement: _____	Heating System: <input type="checkbox"/> Electric <input type="checkbox"/> Oil <input type="checkbox"/> <input type="checkbox"/> Natural Gas <input type="checkbox"/> <input type="checkbox"/> Propane Gas <input type="checkbox"/>
Finished Basement <input type="checkbox"/> Unfinished Basement <input type="checkbox"/> Crawl space <input type="checkbox"/> Slab on Grade <input type="checkbox"/> No. of Bedrooms _____ Height: _____ Multi-family dwellings: No. of efficiency units: _____ No. of 1 BR units: _____ No. of 2 BR units: _____ No. of 3 BR units: _____	Sprinkler system: <u>N/A</u> <input type="checkbox"/> <input type="checkbox"/> NFPA #13D <input type="checkbox"/> NFPA #13R <input type="checkbox"/> Other: _____
Other Structure: <u>Garage</u> Dimensions: <u>25' x 12'</u> Footings: _____ Roof Height: <u>17'</u> <input type="checkbox"/> State Certified Modular <input type="checkbox"/> Manufactured Home	

THE UNDERSIGNED HEREBY CERTIFIES AND AGREES AS FOLLOWS: (1) THAT HE/SHE IS AUTHORIZED TO MAKE THIS APPLICATION; (2) THAT THE INFORMATION IS CORRECT; (3) THAT HE/SHE WILL COMPLY WITH ALL REGULATIONS OF HOWARD COUNTY WHICH ARE APPLICABLE THERETO; (4) THAT HE/SHE WILL PERFORM NO WORK ON THE ABOVE REFERENCED PROPERTY NOT SPECIFICALLY DESCRIBED IN THIS APPLICATION; (5) THAT HE/SHE GRANTS COUNTY OFFICIALS THE RIGHT TO ENTER ONTO THIS PROPERTY FOR THE PURPOSE OF INSPECTING THE WORK PERMITTED AND POSTING NOTICES.

Braney K Gollner
 Applicant's Signature
 Title/Company _____

Braney K Gollner
 Print Name
9/15/05
 Date

Checks payable to: **DIRECTOR OF FINANCE OF HOWARD COUNTY**
 ** PLEASE WRITE NEATLY AND LEGIBLY. **

FOR OFFICE USE ONLY

AGENCY	DATE	SIGNATURE/ APPROVAL	DPZ SETBACK INFORMATION	PROFESSIONAL
Land Development DPZ			Front: _____	_____
State Highway			Rear: _____	_____
Building Official			Side: _____	_____
Dev. Engineering DPZ			Side St: _____	_____
Health			Are all manure ponds met?	TOTAL FEES \$ <u>67</u>
Fire Protection			YES <input type="checkbox"/> NO <input type="checkbox"/>	Sub-total paid \$ _____
Is Sediment Control approval required prior to issuance?			Is Entrance Permit required?	_____
YES <input type="checkbox"/> NO <input type="checkbox"/>			YES <input type="checkbox"/> NO <input type="checkbox"/>	_____
CONTINGENCY CONSTRUCTION START <input type="checkbox"/>			Historic District?	_____
ONE STOP SHOP <input type="checkbox"/>			YES <input type="checkbox"/> NO <input type="checkbox"/>	_____
Distribution of Copies: White: Building Official			Lot Coverage for New Town Zone _____	_____
Green: LDD, DPZ			SDP/Red line approval date _____	Accepted by: <u>DPZ</u>
Yellow: DEB, DPZ				_____
Pink: Health				_____
Gold: SHA				_____

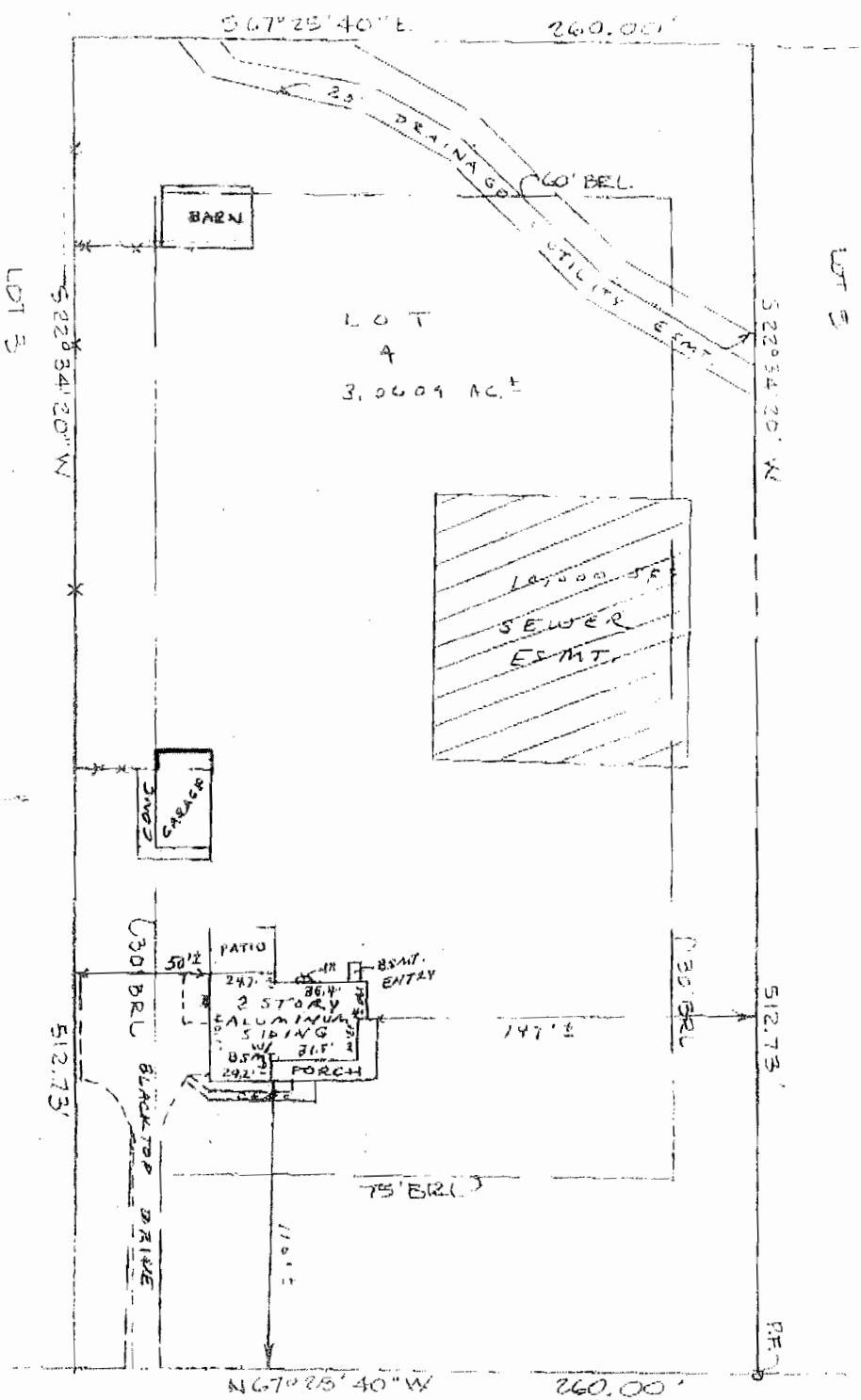

STARTING GATE COURT (50' R/W)

APPROVED
WALK-THRU BUILDING PERMIT
 BP# 000156043A#
 APP. SAN FAY DATE: 9/15/05
 DESC. OF WORK: extend back of garage 8'



David H. Green
 Registered Professional Surveyor
 State of Maryland
 E-mail: surveyassociates@erds.com
 LOCATION
 MORTGAGE
 SURVEY

SURVEY ASSOCIATES
 200 GRAYS ROAD
 HANWOOD, MARYLAND 20775
 TEL 410 266 7211 FAX 410 266 0918
 FAX BAIT 410 841 6150

This is an improvement's location survey only and must not be used for boundary purposes. No title Report furnished. No statement is made as to ownership of property or right of interest therein. Easements and appurtenances only shown and may not be shown. Aerial photographs prepared for purposes of showing structure or location.

Station: 1000
 Station: 1000
 Station: 1000