

# APPLICATION

SEWAGE DISPOSAL TESTING

MARYLAND STATE DEPARTMENT OF HEALTH

HOWARD COUNTY

A 13081

P \_\_\_\_\_

ELLICOTT CITY

DISTRICT 3

DATE 9/8/67

TO: THE COUNTY HEALTH OFFICER  
ELLICOTT CITY, MARYLAND

I, HEREBY, APPLY FOR THE NECESSARY TESTS IN ORDER TO CONSTRUCT (OR RECONSTRUCT) A SEWAGE DISPOSAL SYSTEM.

PROPERTY OWNER Woodmark, Inc. - M. A. Wakefield

ADDRESS 231 Chatham Rd., Ellicott City, Md. PHONE \_\_\_\_\_

PROPERTY LOCATION:

SUBDIVISION Woodmark, Inc. LOT NO. 62, Blk. E, Sec. 3

ROAD AND DESCRIPTION Court "J"

OCCUPANT \_\_\_\_\_ PHONE \_\_\_\_\_

PERSON TO CONSTRUCT SYSTEM \_\_\_\_\_

ADDRESS \_\_\_\_\_ PHONE \_\_\_\_\_

SIZE OF LOT 70' x 70' x 295' x 85' x 315' x 330' TYPE BLDG. 3 or 4  
NUMBER OF BEDROOMS

IF NOT SINGLE RESIDENCE DESCRIBE \_\_\_\_\_

SIGNATURE OF APPLICANT /s/ M. A. Wakefield

APPROVED BY [Signature] FOR [Signature] DATE 10/14/68  
(KIND OF SYSTEM)

REJECTED BY \_\_\_\_\_ FOR \_\_\_\_\_ DATE \_\_\_\_\_  
(KIND OF SYSTEM)

HOLD PENDING FURTHER TESTS \_\_\_\_\_ DATE \_\_\_\_\_

REASONS FOR REJECTION OR HOLDING \_\_\_\_\_

# THIS IS NOT A PERMIT

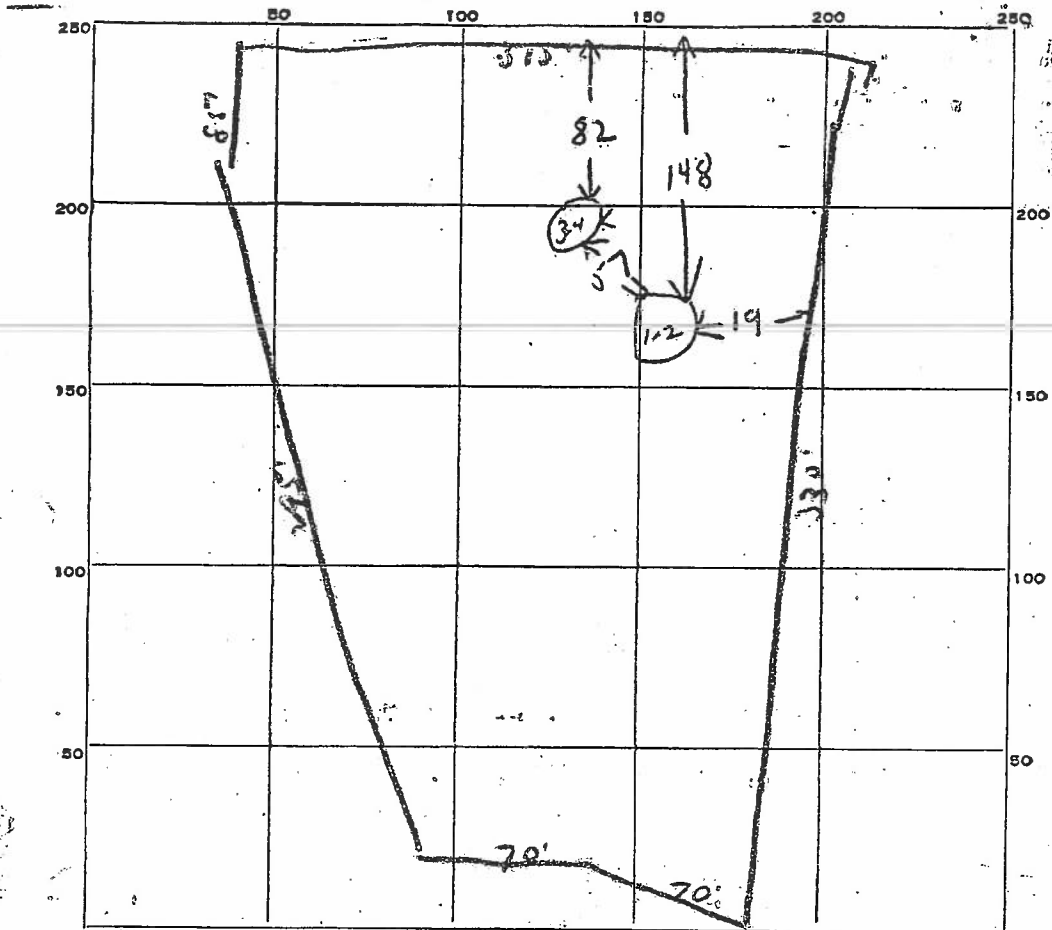

INDICATE NORTH. - NAME ADJOINING ROADWAY AS BASE LINE.

Court 6

DATE	TEST NO.	DEPTH	PRE-WET		TEST - 1" DROP		TIME
			START	STOP	START	STOP	
9/7/67	1	4ft	10 17	10 18	10 18	10 21	4 min
	2	10ft	10 18	10 19	10 19	10 21	2 min
	3	4ft	10 18	10 20	10 20	10 25	5 min
	4	10ft	10 19	10 20	10 20	10 23	3 min

SOIL AUGER FINDING \_\_\_\_\_

TESTED BY Dum

REMARKS \_\_\_\_\_

Lot 62 E3





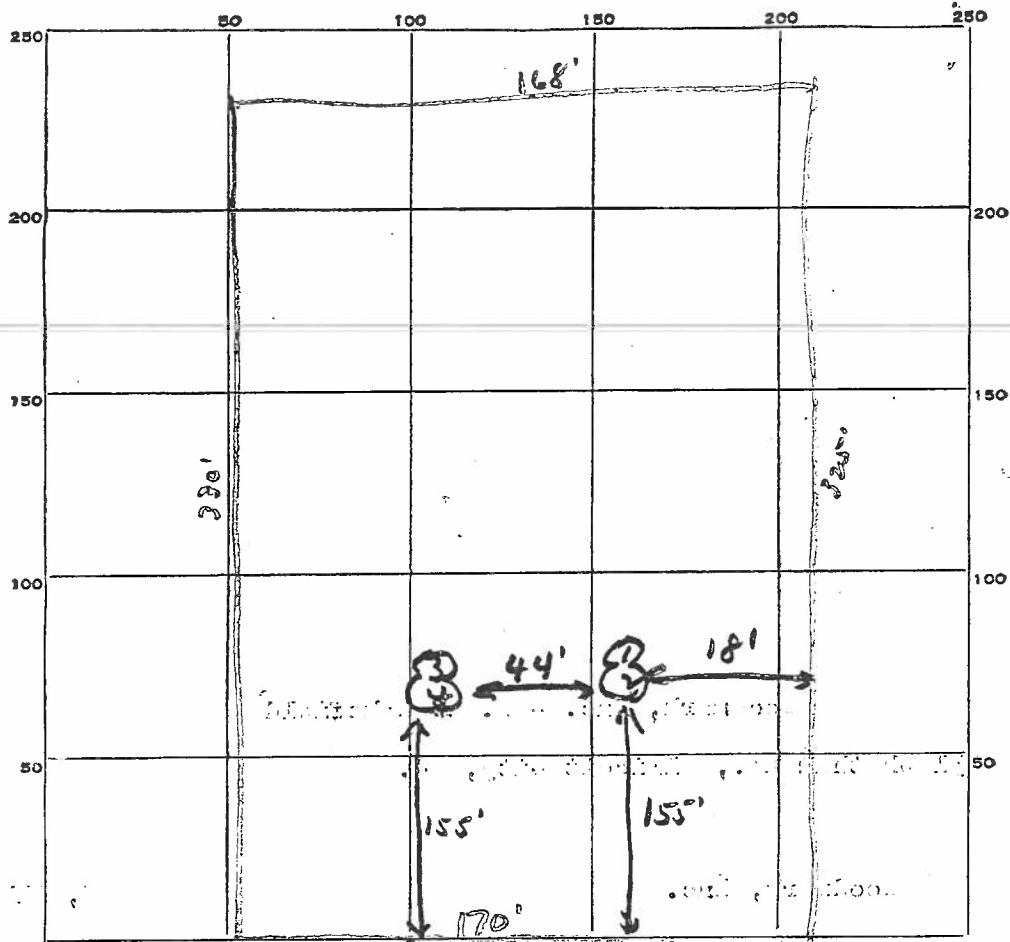

INDICATE NORTH. - NAME ADJOINING ROADWAY AS BASE LINE.

Court 6

DATE	TEST NO.	DEPTH	PRE-WET		TEST - 1" DROP		TIME
			START	STOP	START	STOP	
9/7/67	1	5'	10:10	10:11	10:11	10:12	1 min
	2	10'	10:11	10:12	10:12	10:13	1 min
	3	4 1/2'	10:11	10:13	10:13	10:15	2 min
	4	10'	10:11	10:12	10:12	10:13	1 min

SOIL AUGER FINDING \_\_\_\_\_

TESTED BY JHK + Dan.

REMARKS \_\_\_\_\_

Lot 63 E3

*approved 7/21/70 jts*

# PERMIT

P 15370

SEWAGE DISPOSAL SYSTEM

A 13082

MARYLAND STATE DEPARTMENT OF HEALTH

HOWARD COUNTY

ELLICOTT CITY

**INDEXED**

DISTRICT 3

DATE 7/13/70

Robert Dubin Co. IS PERMITTED TO INSTALL X ALTER

ADDRESS Route 2, Clarksville, Maryland PHONE 286-3432

A SEWAGE DISPOSAL SYSTEM LOCATED AT \_\_\_\_\_

SUBDIVISION Woodmark, Inc. ROAD 12124 Carroll Mill Ct. LOT 63, Blk. E,  
Sec. 3

PROPERTY OWNER Woodmark, Inc.

ADDRESS \_\_\_\_\_

SPECIFICATIONS - 4 bedrooms

DRAIN FIELD \_\_\_\_\_ DEPTH \_\_\_\_\_ FEET, BOTTOM AREA \_\_\_\_\_ SQ. FT.

SEEPAGE PITS \_\_\_\_\_ ABSORBENT SIDE-WALL AREA \_\_\_\_\_ SQ. FT.

SEPTIC TANK CAPACITY 1,000 GALLONS

FOR GARBAGE GRINDER, INCREASE DISPOSAL AREA 22% & TANK CAPACITY 50%.

OTHER Dry well - 100 sq. ft. absorbent side wall area per bedroom to begin below

inlet pipe. Max. depth permitted for dry well below original grade is 12 ft.

Place dry well 155 ft. from front lot line and 60 ft. from right side line as seen when

facing from Carroll Mill Court.

NOTE: ALL PIPE FROM HOUSE TO SEPTIC TANK MUST BE CAST IRON.

PERMIT VOID AFTER THREE YEARS.

PLANS APPROVED BY D. W. Monaghan DATE 10/14/68

FILL SEPTIC TANK AND DISTRIBUTION BOX WITH WATER BEFORE CALLING FOR AN INSPECTION. COVER NO WORK UNTIL INSPECTED AND APPROVED.

NEITHER THE HOWARD COUNTY COMMISSIONERS NOR THE HEALTH DEPARTMENT IS RESPONSIBLE FOR THE SUCCESSFUL OPERATION OF ANY SYSTEM.

BLDG. PERMIT SIGNED  
AND RETURNED 4/15/81  
Serial 46164  
Heck

A 13082

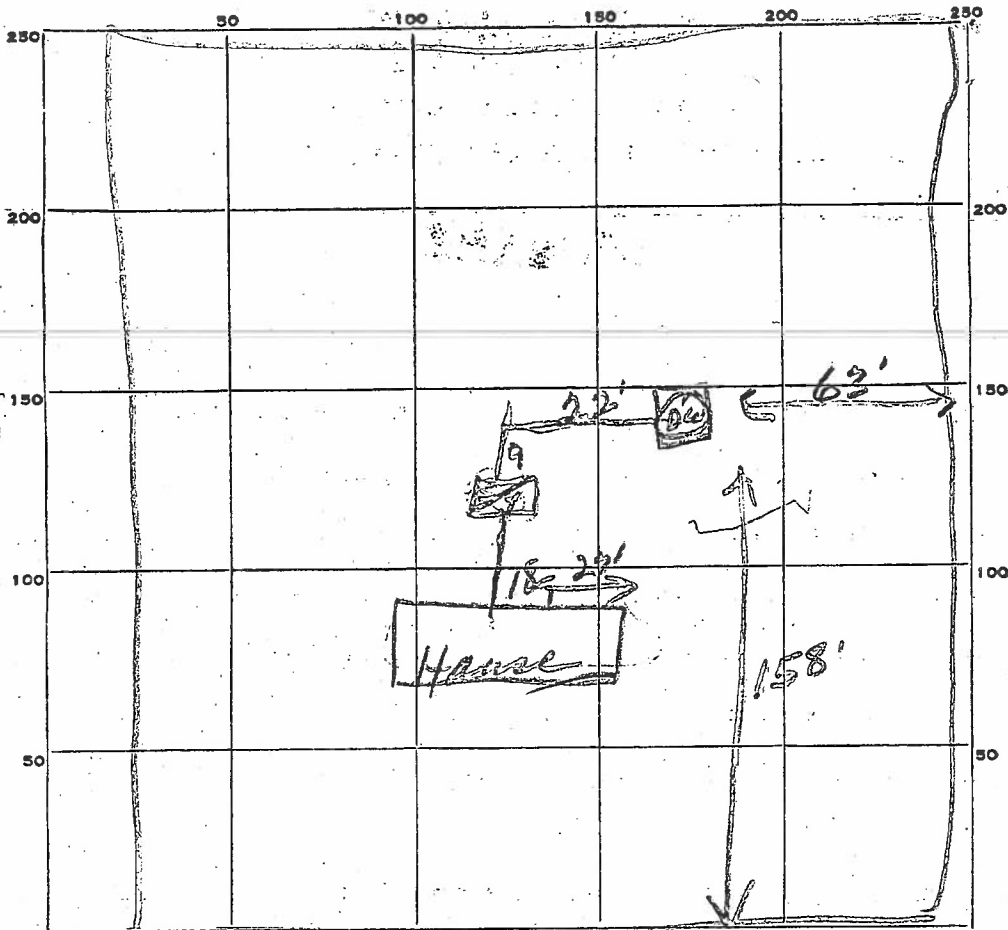

INDICATE NORTH. - NAME ADJOINING ROADWAY AS BASE LINE.

PERMIT CARD OK Cornell et

SEPTIC TANK, LEVEL 1000 cement CLEANOUTS OK

DISTRIBUTION BOX, LEVEL \_\_\_\_\_

TILE FIELD, DEPTH \_\_\_\_\_ FT. TRENCH WIDTH \_\_\_\_\_ FT.

GRAVEL DEPTH \_\_\_\_\_ IN. TOTAL LENGTH \_\_\_\_\_ FT.

NUMBER OF TRENCHES \_\_\_\_\_ TOTAL BOTTOM AREA \_\_\_\_\_

SEEPAGE PITS, INSIDE DIAMETER 13x13x14x14 10 FT. DEPTH BELOW INLET 8 1/2 FT.

ABSORBENT AREA 459 SQ. FT.

REMARKS \_\_\_\_\_  
 \_\_\_\_\_  
 \_\_\_\_\_  
 \_\_\_\_\_  
 \_\_\_\_\_

DATE SYSTEM APPROVED 7/21/70 INSPECTOR JH

5/10/72 12/5/79 *File but not approved R H & DM*  
*ON CALL* *File*  
*System installed but not approved.*  
 P 16942  
 A 13081

# PERMIT

SEWAGE DISPOSAL SYSTEM

MARYLAND STATE DEPARTMENT OF HEALTH

HOWARD COUNTY

ELLICOTT CITY

DISTRICT 3

DATE 4/24/72

INDEXED

Jack Fyock IS PERMITTED TO INSTALL  ALTER

ADDRESS Ten Oaks Road, Glenelg, Md. PHONE 286-2939

A SEWAGE DISPOSAL SYSTEM LOCATED AT \_\_\_\_\_

SUBDIVISION Woodmark, Inc. ROAD Carroll Mill Ct. LOT 62, Blk. E,  
 Sec. 3

PROPERTY OWNER M. A. Wakefield JACK Vandermer

ADDRESS \_\_\_\_\_

SPECIFICATIONS - <sup>4</sup>~~3~~ bedrooms

DRAIN FIELD \_\_\_\_\_ DEPTH \_\_\_\_\_ FEET. BOTTOM AREA \_\_\_\_\_ SQ. FT.

SEEPAGE PITS \_\_\_\_\_ ABSORBENT SIDE-WALL AREA \_\_\_\_\_ SQ. FT.

SEPTIC TANK CAPACITY 1,200 ~~1,000~~ GALLONS

FOR GARBAGE GRINDER, INCREASE DISPOSAL AREA 22% & TANK CAPACITY 50%.

OTHER Dry well - 100 sq. ft. absorbent sidewall area per bedroom to begin below the first 3 1/2 ft. of non-absorbent ground. Max. depth permitted for dry well below original grade is 12 ft. Place dry well 148 ft. from rear lot line and 19 ft. from right side line as shown when facing from Carroll Mill Court.

NOTE: ALL PIPE FROM HOUSE TO SEPTIC TANK MUST BE CAST IRON.  
 PERMIT VOID AFTER THREE YEARS.

NOTE: INSTALL STAND PIPE ON SEPTIC TANK AND DRY WELL.

PLANS APPROVED BY D.W. Monaghan DATE 10/11/68

FILL SEPTIC TANK AND DISTRIBUTION BOX WITH WATER BEFORE CALLING FOR AN INSPECTION. COVER NO WORK UNTIL INSPECTED AND APPROVED.

NEITHER THE HOWARD COUNTY COMMISSIONERS NOR THE HEALTH DEPARTMENT IS RESPONSIBLE FOR THE SUCCESSFUL OPERATION OF ANY SYSTEM.

BLDG. PERMIT SIGNED  
 AND RETURNED 4/11/72  
Serial # 64287  
Heck

BLDG. PERMIT SIGNED  
 AND RETURNED 10/30/84  
Serial # 61656 Pool

A 13081

593  
1-14

100' for

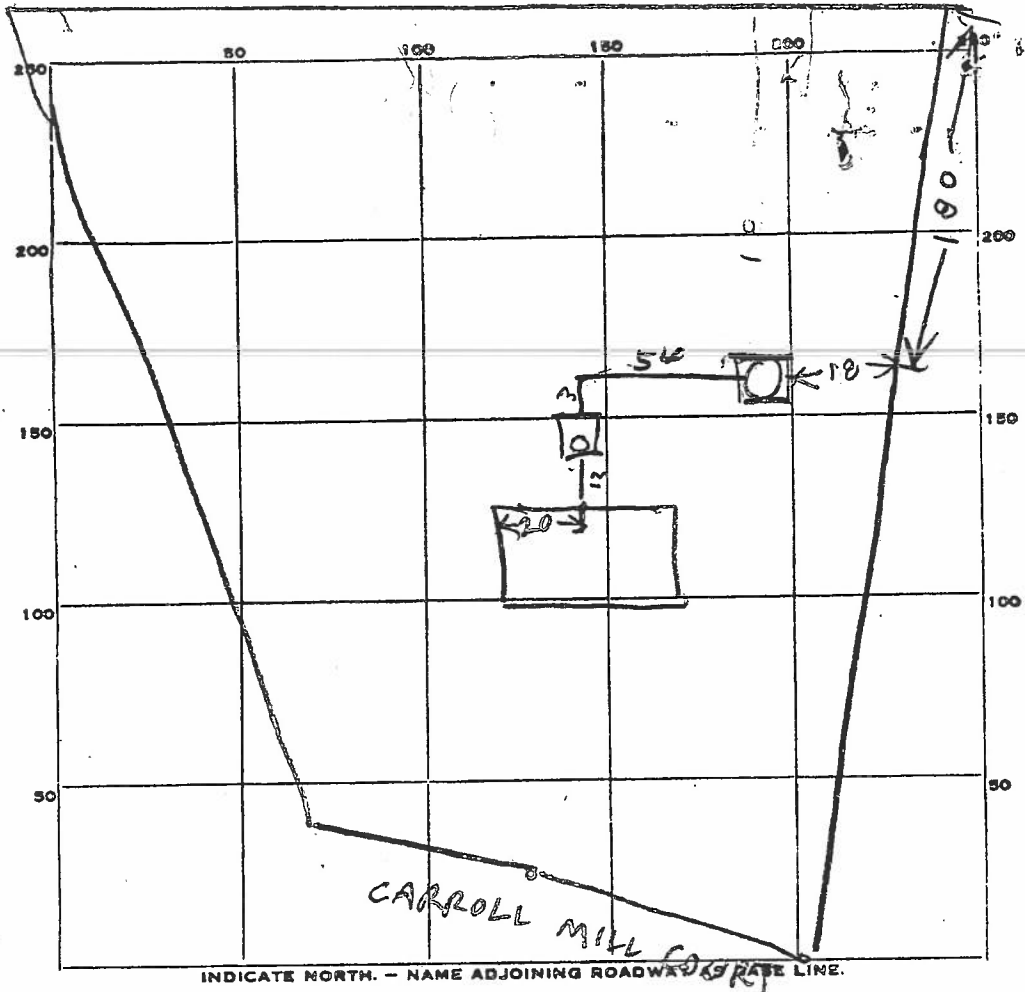

PERMIT CARD \_\_\_\_\_

SEPTIC TANK, LEVEL OK concrete 1250 CLEANOUTS OK

DISTRIBUTION BOX, LEVEL \_\_\_\_\_

Pit TILE FIELD, DEPTH 11' FT. 14' lot FRENCH WIDTH 4' FT. 2709 4

GRAVEL DEPTH \_\_\_\_\_ IN. TOTAL LENGTH \_\_\_\_\_ FT. 150

NUMBER OF TRENCHES \_\_\_\_\_ TOTAL BOTTOM AREA \_\_\_\_\_ 9 512

SEEPAGE PITS, INSIDE DIAMETER 12 FT. DEPTH BELOW INLET 27' FT. 26

ABSORBENT AREA 390 SQ. FT.

REMARKS 5/10/72 Dry Well inlet is 4 1/2 ft below grade  
Perimeter of Dry Well is 56 FT However Depth of Dry  
Well could not be measured Cleanout was blocked.  
Make hole in dry Well top & call for Recheck. No Well seen  
4 bedrooms Counted. R H

3/10/78 - ALL LOTS ON CARROLL MILL CT HAVE COMPLETE HOUSES

DATE SYSTEM APPROVED 4/25/79 INSPECTOR 27049

# PERMIT

SEWAGE DISPOSAL SYSTEM

MARYLAND STATE DEPARTMENT OF HEALTH\*

HOWARD COUNTY  
BUREAU OF ENVIRONMENTAL HEALTH  
461-9933

03-286746

INDEXED

P 211879

A REPAIR

DISTRICT \_\_\_\_\_

DATE 4/6/88

DATE SYSTEM APPROVED 4/13/88

INSPECTOR C. Williams

Jack Fyock

IS PERMITTED TO INSTALL \_\_\_\_\_ ALTER X

ADDRESS \_\_\_\_\_ PHONE 988-9270

SUBDIVISION Woodmark ROAD 12124 Carroll Mill Rd LOT (63)

PROPERTY OWNER James Meyer

12124 Carroll Mill Road

ADDRESS \_\_\_\_\_

IF GARBAGE GRINDER IS USED INCREASE SEPTIC TANK CAPACITY BY 50% AND ABSORPTION AREA BY 22%.

GARBAGE GRINDER? YES \_\_\_\_\_ NO X

SEPTIC TANK CAPACITY 1250 GALLONS NUMBER OF BEDROOMS 4

REPAIR - CALL FOR INSPECTION WHEN GROUND IS OPENED UP SO SANITARIAN CAN RECOMMEND REPAIR.

PLANS APPROVED BY C. Williams DATE 4/04/88

COVER NO WORK UNTIL INSPECTED AND APPROVED.

NEITHER THE HOWARD COUNTY COUNCIL NOR THE HEALTH DEPARTMENT IS RESPONSIBLE FOR THE SUCCESSFUL OPERATION OF ANY SYSTEM.

NOTE: CLEANOUT REQUIRED EVERY 70 FEET OF SEWER LINE AND/OR AT 90° SWEEPS IN LINES FROM HOUSE TO DRAIN FIELDS.

NOTE: ALL PARTS OF SEPTIC SYSTEMS (I.E., TANK, DISTRIBUTION BOX, TRENCHES) TO BE 100 FEET FROM WELL. (UNLESS OTHERWISE SPECIFICALLY AUTHORIZED)

NOTE: IF DEEP TRENCHES ARE USED CALL FOR INSPECTION BEFORE AND AFTER PLACING GRAVEL IN TRENCHES).

NOTE: NO DRY WELL SHALL EXCEED 15 FOOT IN DIAMETER. NO ABSORPTION TRENCH TO EXCEED 100 FEET IN LENGTH.

NOTE: ALL PIPE FROM HOUSE TO SEPTIC TANK MUST BE CAST IRON OR SCHEDULE 40 PVC OR ABS.

PERMIT VOID AFTER TWO YEARS.

NOTE: INSTALL STAND PIPE ON SEPTIC TANK AND DRY WELL. STAND PIPES MUST BE 6 INCHES IN DIAMETER. CAST IRON, CONCRETE OR TERRA COTTA OR PVC OR ABS ACCEPTED. IF TOP OF SEPTIC TANK IS DEEPER THAN 3 FEET, MANHOLE TO GRADE REQUIRED.

NOTE: DISTRIBUTION BOXES MUST HAVE BAFFLES.

**\*INSTALLER IS RESPONSIBLE FOR OBTAINING FINAL APPROVAL ON THIS PERMIT**

\*CALL 461-9933 FOR INSPECTION OF SEPTIC SYSTEMS.

EH - 2-1186

*211879*

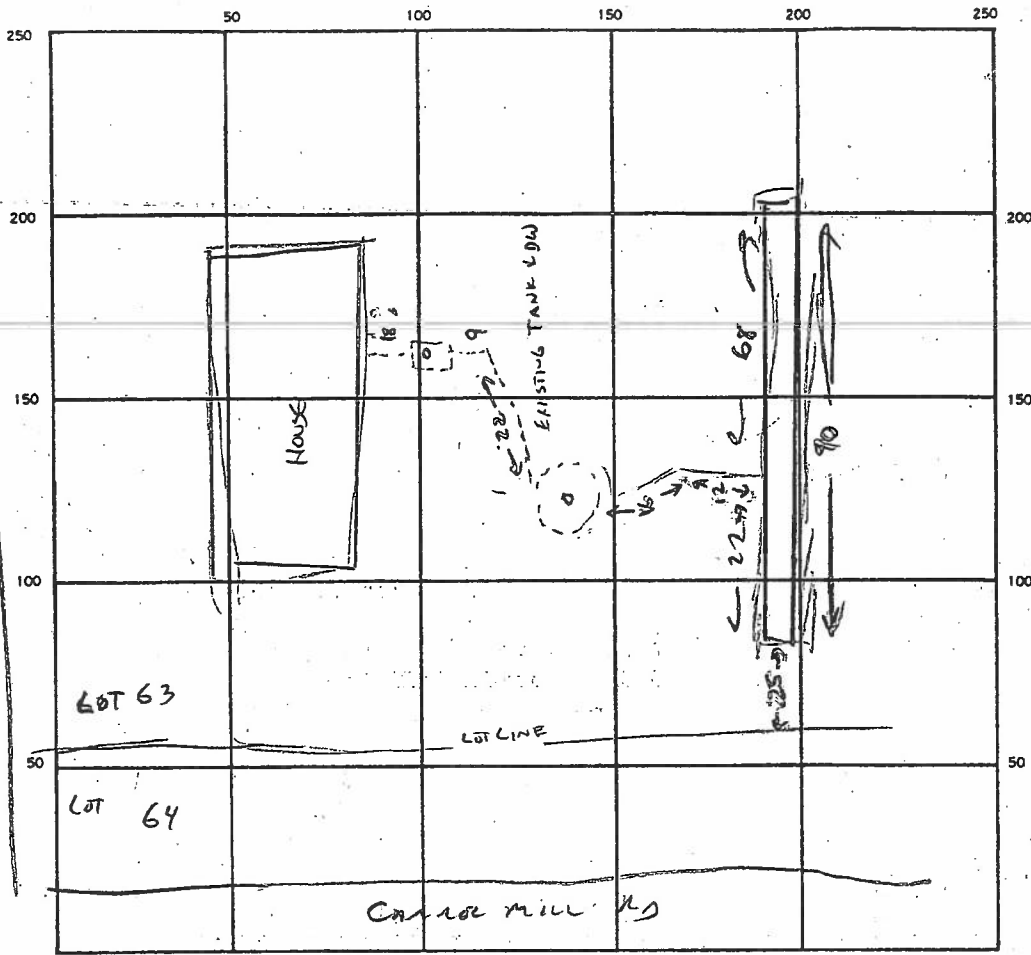

INDICATE NORTH. — NAME ADJOINING ROADWAY AS BASE LINE.

4  
7.5  
9  
675

SEPTIC TANK. LEVEL EXISTING CLEANOUTS DW + SEPTIC - EXISTING  
 DISTRIBUTION BOX. LEVEL N/A  
 DRAIN FIELD/TILE FIELD. DEPTH 10 FT. TRENCH WIDTH \_\_\_\_\_ FT. INLET DEPTH \_\_\_\_\_ FT.  
 EFFECTIVE GRAVEL DEPTH 7 1/2 FT. TOTAL LENGTH 95 FT.  
 NUMBER OF TRENCHES 1 ONE SIDEWALL/BOTTOM AREA 675 SQ. FT.  
 DRYWELL INSIDE DIAMETER EXISTING FT. EFFECTIVE DEPTH BELOW INLET \_\_\_\_\_ FT.  
 ABSORBENT AREA 675 + EXISTING SQ. FT.

REMARKS MICACEOUS SOILS, OUNSIZE ASPHALT TRENCH ADDED TO EXISTING DRYWELL.

DATE SYSTEM APPROVED 4/13/88 INSPECTOR C. Walling

# PERMIT

SEWAGE DISPOSAL SYSTEM

MARYLAND STATE DEPARTMENT OF HEALTH

HOWARD COUNTY  
BUREAU OF ENVIRONMENTAL HEALTH  
461-9933

P \_\_\_\_\_

A REPAIR

DISTRICT \_\_\_\_\_

DATE \_\_\_\_\_

DATE SYSTEM APPROVED \_\_\_\_\_

INSPECTOR \_\_\_\_\_

Jack Fyock

IS PERMITTED TO INSTALL \_\_\_\_\_ ALTER X

ADDRESS \_\_\_\_\_ PHONE 988-9270

SUBDIVISION Woodmark ROAD 12128 Carroll Mill Ct LOT 62, Blk. E, Sec. 3

PROPERTY OWNER Jack Vandermer, DDS

ADDRESS \_\_\_\_\_

IF GARBAGE GRINDER IS USED INCREASE SEPTIC TANK CAPACITY BY 50% AND ABSORPTION AREA BY 22%.

GARBAGE GRINDER? YES \_\_\_\_\_ NO X

SEPTIC TANK CAPACITY 1250 GALLONS NUMBER OF BEDROOMS 4

REPAIR - CALL FOR INSPECTION WHEN GROUND IS OPENED UP SO SANITARIAN CAN RECOMMEND REPAIR.

4' to 10' head east

PLANS APPROVED BY C. Williams DATE 6/30/88

COVER NO WORK UNTIL INSPECTED AND APPROVED.

NEITHER THE HOWARD COUNTY COUNCIL NOR THE HEALTH DEPARTMENT IS RESPONSIBLE FOR THE SUCCESSFUL OPERATION OF ANY SYSTEM.

NOTE: CLEANOUT REQUIRED EVERY 70 FEET OF SEWER LINE AND/OR AT 90° SWEEPS IN LINES FROM HOUSE TO DRAIN FIELDS.

NOTE: ALL PARTS OF SEPTIC SYSTEMS (I.E., TANK, DISTRIBUTION BOX, TRENCHES) TO BE 100 FEET FROM WELL. (UNLESS OTHERWISE SPECIFICALLY AUTHORIZED)

NOTE: IF DEEP TRENCHES ARE USED CALL FOR INSPECTION BEFORE AND AFTER PLACING GRAVEL IN TRENCHES).

NOTE: NO DRY WELL SHALL EXCEED 15 FOOT IN DIAMETER. NO ABSORPTION TRENCH TO EXCEED 100 FEET IN LENGTH.

NOTE: ALL PIPE FROM HOUSE TO SEPTIC TANK MUST BE CAST IRON OR SCHEDULE 40 PVC OR ABS.

PERMIT VOID AFTER TWO YEARS.

NOTE: INSTALL STAND PIPE ON SEPTIC TANK AND DRY WELL. STAND PIPES MUST BE 6 INCHES IN DIAMETER. CAST IRON, CONCRETE OR TERRA COTTA OR PVC OR ABS ACCEPTED. IF TOP OF SEPTIC TANK IS DEEPER THAN 3 FEET, MANHOLE TO GRADE REQUIRED.

NOTE: DISTRIBUTION BOXES MUST HAVE BAFFLES.

**\*INSTALLER IS RESPONSIBLE FOR OBTAINING FINAL APPROVAL ON THIS PERMIT**

\*CALL 461-9933 FOR INSPECTION OF SEPTIC SYSTEMS.

EH - 2-1186

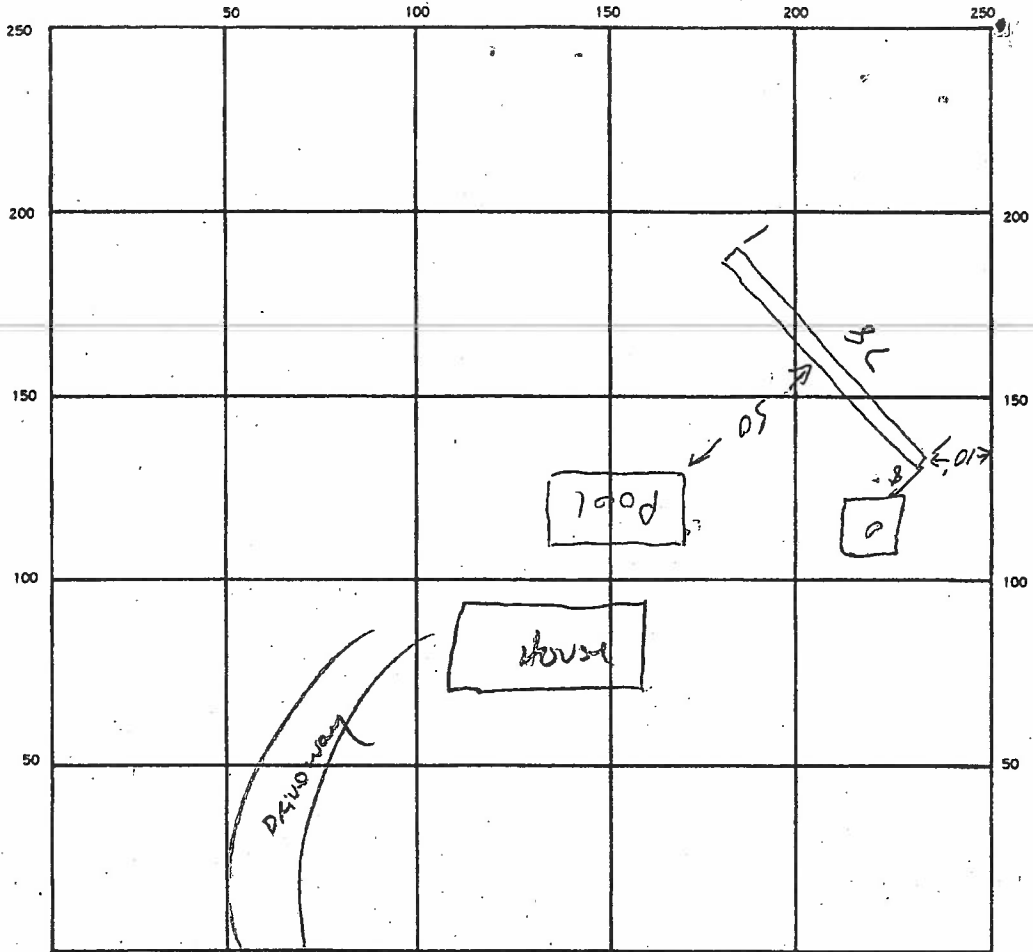

INDICATE NORTH. — NAME ADJOINING ROADWAY AS BASE LINE.

Road

SEPTIC TANK. LEVEL \_\_\_\_\_ CLEANOUTS \_\_\_\_\_

DISTRIBUTION BOX. LEVEL \_\_\_\_\_

DRAIN FIELD/TILE FIELD. DEPTH \_\_\_\_\_ FT. TRENCH WIDTH \_\_\_\_\_ FT. INLET DEPTH \_\_\_\_\_ FT.

EFFECTIVE GRAVEL DEPTH \_\_\_\_\_ FT. TOTAL LENGTH \_\_\_\_\_ FT.

NUMBER OF TRENCHES \_\_\_\_\_ ONE SIDEWALL/BOTTOM AREA \_\_\_\_\_ SQ. FT.

DRYWELL INSIDE DIAMETER \_\_\_\_\_ FT. EFFECTIVE DEPTH BELOW INLET \_\_\_\_\_ FT.

ABSORBENT AREA \_\_\_\_\_ SQ. FT.

REMARKS \_\_\_\_\_  
 \_\_\_\_\_  
 \_\_\_\_\_  
 \_\_\_\_\_  
 \_\_\_\_\_

DATE SYSTEM APPROVED \_\_\_\_\_ INSPECTOR \_\_\_\_\_