



HOWARD COUNTY HEALTH DEPARTMENT

P5 26685

5 / 7 / 07
DATE

Received From Hamm & Home, Inc PHONE # 410-442-2139

901 Limer Road

For Upgrade Permit

- CASH
- CHECK

11765 Old Frederick Rd.

NO.

(Donald Mook Jr)

10522 Three hundred ninety-six and 00/100 Dollars

\$ 396 ⁰⁰

Received By Mary L Bugis

LAYOUT 5/14/07 INSP 4 _____
INSP 2 5/14/07 INSP 5 _____
INSP 3 5/15/07 INSP 6 _____

ISSUE DATE: 5/7/07

P 526685

APPROVAL DATE: 5/15/07

A 36699

PERMIT

TAX ID # 03-308944

ON-SITE SEWAGE DISPOSAL SYSTEM HOWARD COUNTY HEALTH DEPARTMENT BUREAU OF ENVIRONMENTAL HEALTH

Farm & Home Excavating, Inc. IS PERMITTED TO INSTALL ALTER

ADDRESS: 901 Driver Road PHONE NUMBER: 410-442-2139

SUBDIVISION: Boswell Property LOT NUMBER: 10

ADDRESS: 11765 Old Frederick Road PROPERTY OWNER: Donald Moock Jr

SEPTIC TANK CAPACITY (GALLONS): 2000 OUTLET BAFFLE FILTER REQUIRED

PUMP CHAMBER CAPACITY (GALLONS): N/A COMPARTMENTED TANK REQUIRED

NUMBER OF BEDROOMS: 5

SQUARE FEET PER BEDROOM: _____

LINEAR FEET OF TRENCH REQUIRED: 206

** Public Water **

TRENCHES:	Trench to be 2.0 feet wide. Inlet 3.0 feet below original grade. Bottom maximum depth 8.0 feet below original grade. Effective area begins at 5.0 feet below original grade. 5.0 feet of stone below distribution pipe.
LOCATION:	<i>→ a visual observation</i>
NOTES:	An additional perc test needed at layout. See attached plan for location. Layout inspection required prior to installation. Existing trenches can be used if not failing. Only 86' of new trench needed if using existing trenches.

PLANS APPROVED: Sara Fegel DATE: 04/20/07

- NOTE: PERMIT VOID AFTER 2 YEARS
- NOTE: CONTRACTOR RESPONSIBLE FOR SCHEDULING A PRE-CONSTRUCTION INSPECTION FOR ALL INSTALLATIONS
- NOTE: WATERTIGHT SEPTIC TANKS REQUIRED
- NOTE: ALL PARTS OF SEPTIC SYSTEM SHALL BE 100 FEET FROM ANY WATER WELL
- NOTE: MANHOLE RISERS REQUIRED ON ALL SEPTIC TANKS AND PUMP CHAMBERS UNLESS SPECIFICALLY AUTHORIZED

NEITHER THE HOWARD COUNTY COUNCIL NOR THE HEALTH DEPARTMENT IS RESPONSIBLE FOR THE SUCCESSFUL OPERATION OF ANY SYSTEM PERMITTEE RESPONSIBLE FOR OBTAINING FINAL APPROVAL ON THIS PERMIT CALL 410-313-1771 FOR INSPECTION OF SEPTIC SYSTEM

NOT TO SCALE

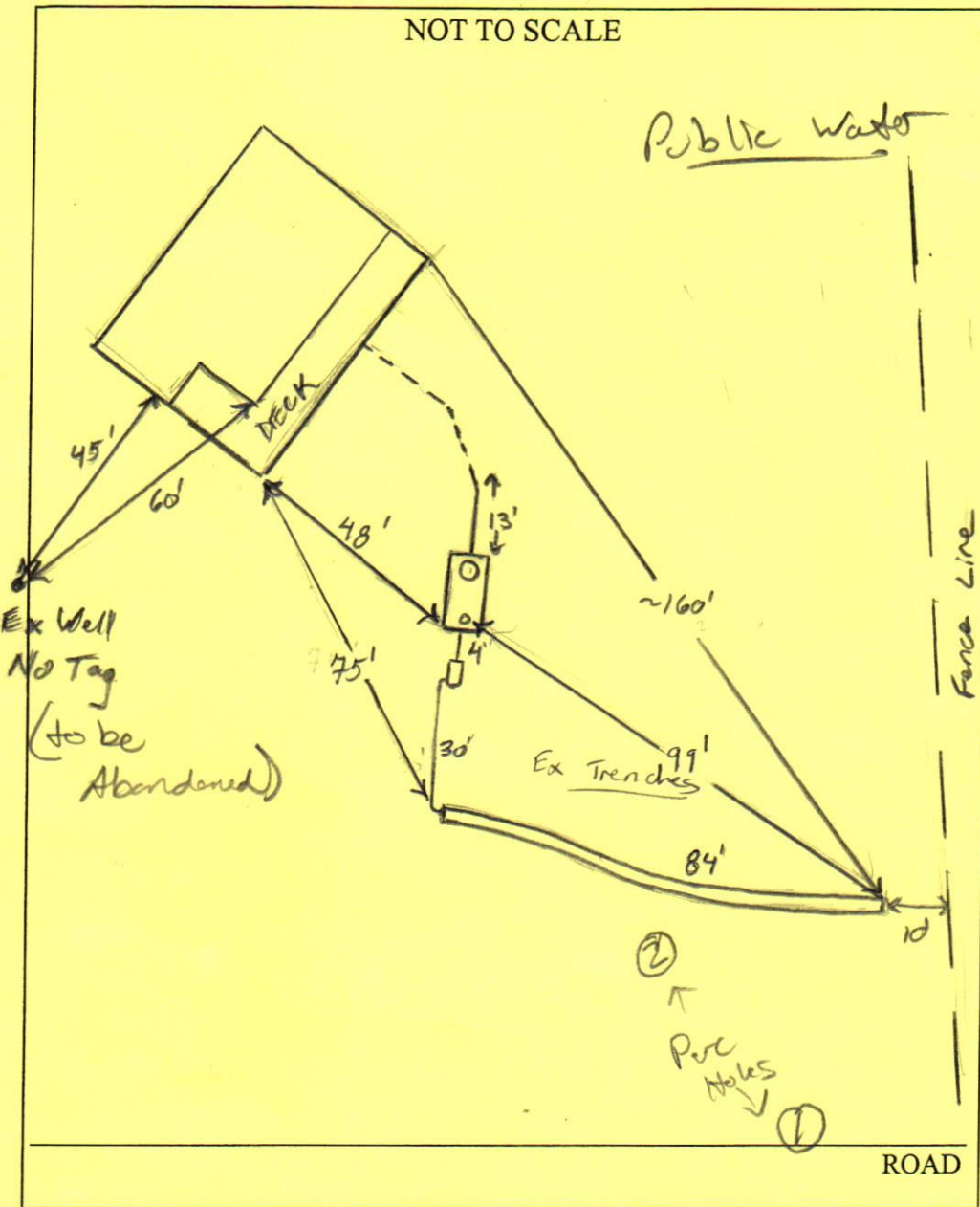

TRENCH/DRAINFIELD DATA		
WIDTH	INLET	BOTTOM
3'	4'	8'
NUMBER OF TRENCHES		1 +
TOTAL LENGTH		84'
ABSORPTION AREA		2
DISTRIBUTION BOX LEVEL		New level
DISTRIBUTION BOX BAFFLE		Yes
DISTRIBUTION BOX PORT		No

SEPTIC TANK DATA		
SEPTIC TANK 1 LEVEL		
SEPTIC TANK 1 LEVEL		Yes
CAPACITY		2000 GAL
SEAM LOC		Top
TANK LID DEPTH		3-4'
BAFFLES		Yes
BAFFLE FILTER		—
MANHOLE LOC		Front
6" PORT LOC		Rear
WATERTIGHT TEST		—
SEPTIC TANK 2 LEVEL		
CAPACITY		_____ GAL
SEAM LOC		_____
TANK LID DEPTH		_____
BAFFLES		_____
BAFFLE FILTER		_____
MANHOLE LOC		_____
6" PORT LOC		_____
WATERTIGHT TEST		_____

PRE-CONSTRUCTION 5/14/07 To install 1 Trench below ex trenches
 to install near 86'. Two perc test holes were dug
 INSTALLATION to verify soil profile aft' the ex. trenches.
 Install new 2000 gal ST. Pump collapse old tank. (15d)
 5/14/07. New 2000 gal Tank set w/ baffles. Nothing
 else finished. (KW) 5/15/07 Trench installed 4' inlet
 8' Bottom. soil very good. fsi < 10% sap. 41' in to
 3'. shallower in some parts of the trench. Ok to
 cover.

FINAL INSPECTOR K. Way DATE OF APPROVAL 5/15/07