

# APPLICATION

PERCOLATION TESTING

A 43376

P \_\_\_\_\_

R \_\_\_\_\_

DISTRICT \_\_\_\_\_

DATE 12/19/88

HOWARD COUNTY HEALTH DEPARTMENT  
BUREAU OF ENVIRONMENTAL HEALTH  
P.O. BOX 476 ELLICOTT CITY, MARYLAND 21043  
TELEPHONE: 461-9933

*Check-6034  
arrived  
12/20/88  
8:30AM*

TO: THE COUNTY HEALTH OFFICER  
ELLICOTT CITY, MARYLAND

I, HEREBY, APPLY FOR THE NECESSARY TEST IN ORDER TO CONSTRUCT (OR RECONSTRUCT) A SEWAGE DISPOSAL SYSTEM.

PROPERTY OWNER ~~Oakton Associates, Inc.~~ Cabin Branch Ltd. Partnership

ADDRESS 1200 18th Street, NW, Washington, DC 20036 PHONE (202) 457-8637  
*410-239-8330*

PROSPECTIVE BUYER Anchor Capital Group

ADDRESS 133 Defense Highway, Suite 206 PHONE (301) 261-8727  
Annapolis, MD 21401

PROPERTY LOCATION:

SUBDIVISION Cabin Branch Farm LOT NO. 1.

ROAD AND DESCRIPTION Rte 94 (Ellicott Road) Approximately 2 miles North East  
from Damascus Road (3200 Starting Gate Court)

TAX MAP 13 PARCEL # 42

SIZE OF LOT 3 acres TYPE BLDG Single Family  
(SINGLE FAMILY DWELLING OR COMMERCIAL)

THE SYSTEM INSTALLED UNDER THIS APPLICATION IS ACCEPTABLE ONLY UNTIL PUBLIC FACILITIES BECOME AVAILABLE. I FULLY UNDERSTAND THE FEE CONNECTED WITH THE FILING OF THIS PERC TEST APPLICATION IS NON-REFUNDABLE UNDER ANY CIRCUMSTANCES. I ALSO AGREE TO COMPLY WITH ALL M.O.S.H.A. REQUIREMENTS IN TESTING THIS LOT. James Hanna  
(SIGNATURE OF APPLICANT)

APPROVED BY \_\_\_\_\_ FOR \_\_\_\_\_ DATE \_\_\_\_\_

REJECTED BY \_\_\_\_\_ FOR \_\_\_\_\_ DATE \_\_\_\_\_

HOLD PENDING FURTHER TESTS \_\_\_\_\_ DATE \_\_\_\_\_

REASONS FOR REJECTION OR HOLDING 4/19/89 Deg More Rock B/H

BLDG. PERMIT SIGNED AND RETURNED 11/19/88  
Serial # 46101  
Enhanced wall

BLDG. PERMIT SIGNED AND RETURNED 4/5/92  
Serial # 45997-SFD  
4 Bedrooms

HD-216

# THIS IS NOT A PERMIT



# APPLICATION

PERCOLATION TESTING

A 43377

P \_\_\_\_\_

R \_\_\_\_\_

DISTRICT \_\_\_\_\_

DATE 12/19/88

HOWARD COUNTY HEALTH DEPARTMENT  
BUREAU OF ENVIRONMENTAL HEALTH  
P.O. BOX 476 ELLICOTT CITY, MARYLAND 21043  
TELEPHONE: 461-9933

TO: THE COUNTY HEALTH OFFICER  
ELLICOTT CITY, MARYLAND

I, HEREBY, APPLY FOR THE NECESSARY TEST IN ORDER TO CONSTRUCT (OR RECONSTRUCT) A SEWAGE DISPOSAL SYSTEM.

PROPERTY OWNER Oakton Associates, Inc.

ADDRESS 1200 18th Street, NW, Washington, DC 20036 PHONE (202) 457-8637

PROSPECTIVE BUYER Anchor Capital Group

ADDRESS 133 Defense Highway, Suite 206 PHONE (301) 261-8727  
Annapolis, MD 21401

PROPERTY LOCATION:

SUBDIVISION Cabin Branch Farm LOT NO. 2 part of lot 1

ROAD AND DESCRIPTION Rte 94 (Ellicott Road). Approximately 2 miles North East

from Damascus Road (3200 Starting Gate Court)

TAX MAP 13 PARCEL # 42

SIZE OF LOT 3 acres TYPE BLDG. \_\_\_\_\_

BLDG. PERMIT, SIGNED  
AND RETURNED 10/27/92  
Sealth 46870 trailer  
Single Family  
(SINGLE FAMILY DWELLING OR COMMERCIAL)

THE SYSTEM INSTALLED UNDER THIS APPLICATION IS ACCEPTABLE ONLY UNTIL PUBLIC FACILITIES BECOME AVAILABLE. I FULLY UNDERSTAND THE

FEE CONNECTED WITH THE FILING OF THIS PERC TEST APPLICATION IS NON-REFUNDABLE UNDER ANY CIRCUMSTANCES. I ALSO AGREE TO COMPLY

WITH ALL M.O.S.H.A. REQUIREMENTS IN TESTING THIS LOT. James Hanna  
(SIGNATURE OF APPLICANT)

APPROVED BY \_\_\_\_\_ FOR \_\_\_\_\_ DATE \_\_\_\_\_

REJECTED BY \_\_\_\_\_ FOR \_\_\_\_\_ DATE \_\_\_\_\_

HOLD PENDING FURTHER TESTS \_\_\_\_\_ DATE \_\_\_\_\_

REASONS FOR REJECTION OR HOLDING 4/18/89 Dy More Rock B.H.

HD-216

# THIS IS NOT A PERMIT

Lot 2  
743377

SOIL PROFILE

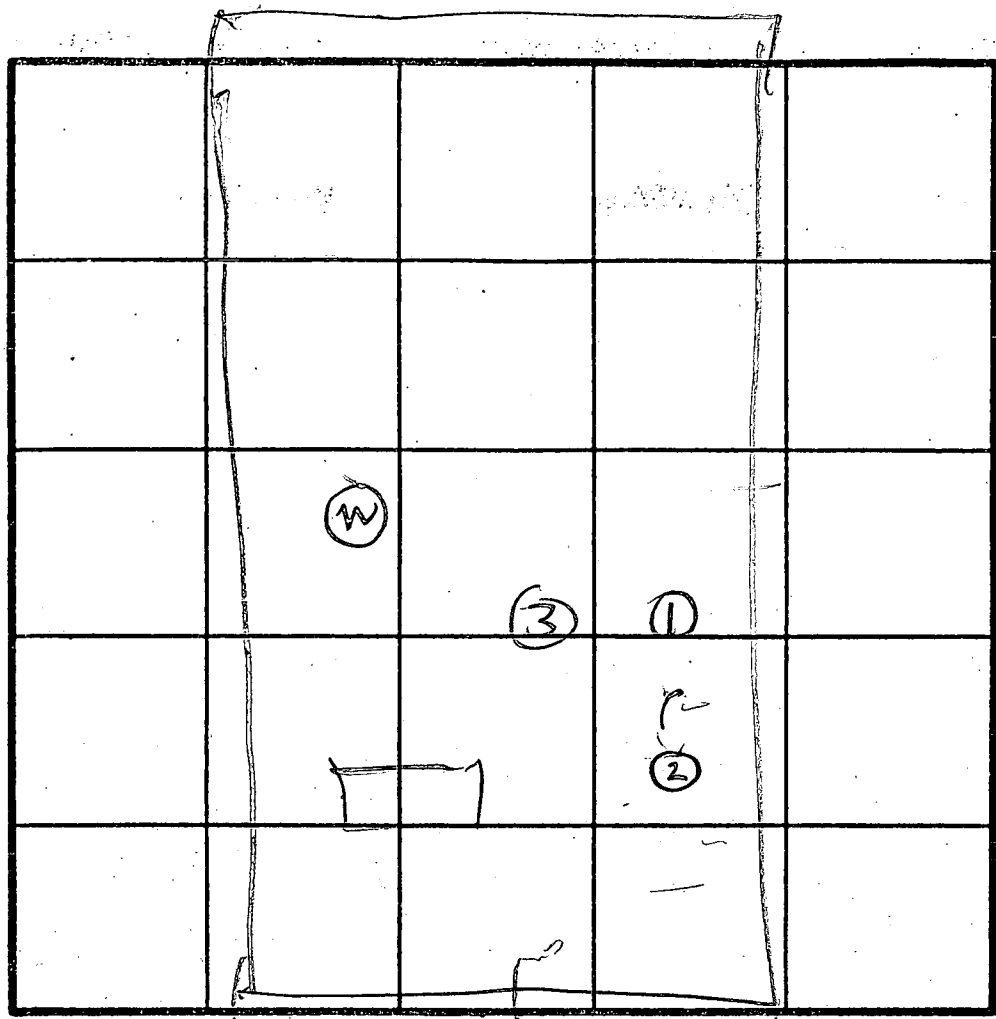
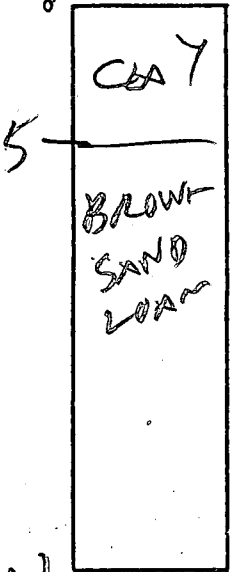

INDICATE NORTH - NAME ADJOINING ROADWAY AS BASE LINE.

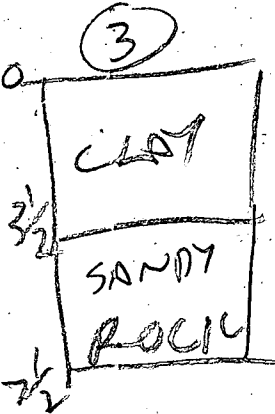

DATE	TEST NO.	DEPTH	PRE-WET		TEST - 1" DROP		TIME
			START	STOP	START	STOP	
4/18/81	1V	12	LOOKS OK				
	2V	2	ROCK	BOTTOM			
	3	7 1/2	ROCK	BOTTOM			

Hole ①②③ Dig Per Test Plat

REMARKS: Hole ① looks OK But Hole 2 & 3 are Rock  
 TYPE OF SOIL: House Site Lower Than Holes  
 TESTED BY: R. H. ALSO PRESENT

Lot 182  
COMBINED  
VD 75

A 43 376  
A 43 377

# Caben Branch Farm

← TO 2194

## DRIVE WAY

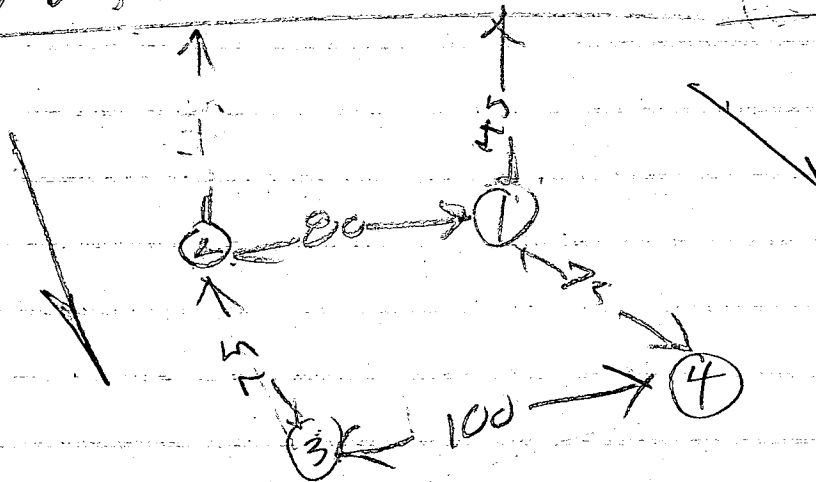

INLET 4'  
X 5 MIN

- 4/21/89 1 S
- 2 S
- 2 V
- 3 S
- 4 V

5'	12:03	12:05	12:10	5 MIN
As Profiled				
4'	12:00	12:01	12:04	3 MIN
8'	12:01	12:02	12:04	2 MIN
As Profiled earlier				
4.5'	12:03	12:07	12:15	8 MIN
As Profiled				
As Profiled				

210 April

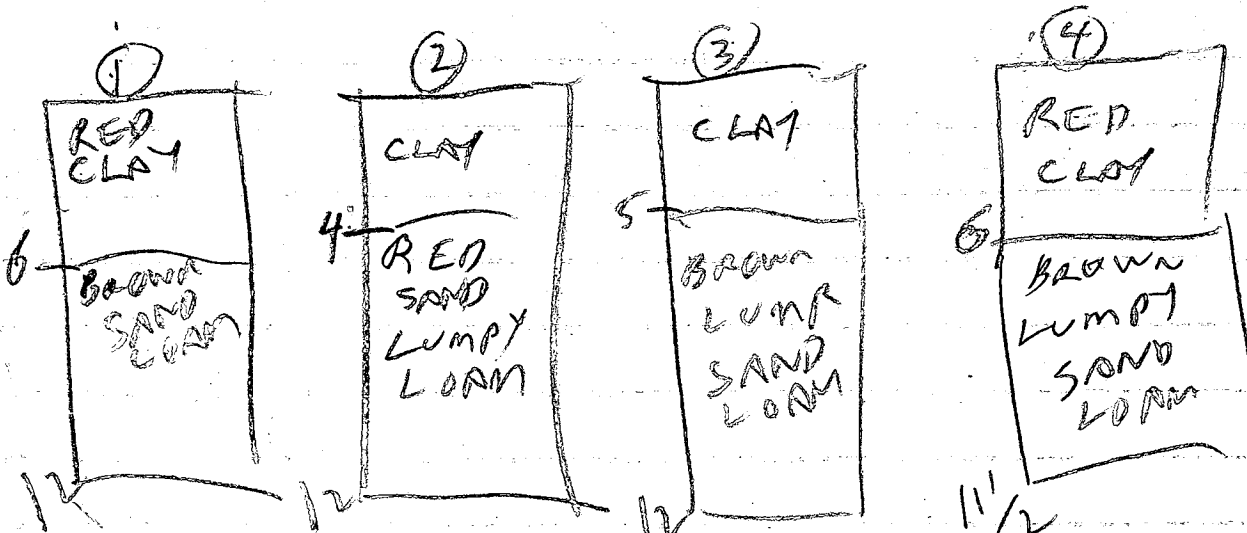

4/24/89 Res OK Hold for Plat