



HOWARD COUNTY HEALTH DEPARTMENT

70224

Received From

Gregory Senior

10/26/21

DATE

PHONE #

410-442-2445

For

10/15/21

Specimens of shell

specimens

CASH

CHECK

NO.

\$

11 00

Received By

Alexis

Dollars

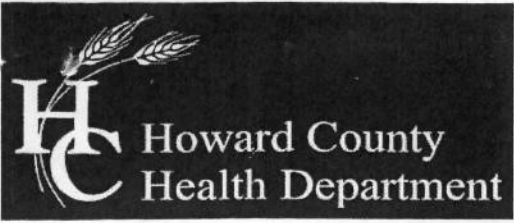

Bureau of Environmental Health

8930 Stanford Boulevard, Columbia, MD 21045
Main: 410-313-2640 | Fax: 410-313-2648
TDD 410-313-2323 | Toll Free 1-866-313-6300
www.hchealth.org
Facebook: www.facebook.com/hocohealth
Twitter: HowardCoHealthDep

Maura J. Rossman, M.D., Health Officer

APPLICATION FOR PERCOLATION TESTING AND SITE EVALUATION

PROPERTY LOCATION

SUBDIVISION/PROPERTY NAME Clarks Meadow RSB Lot 4
PROPERTY ADDRESS 14412 Meadow mill way Glenwood 21738
TAX ACCOUNT # TAX MAP GRID PARCEL LOT NO. 2 PROPOSED LOT SIZE (ACRES)
ZONING CATEGORY TIER

PROPERTY OWNER(S) Jasper and Karina Graham
DAYTIME PHONE CELL EMAIL
MAILING ADDRESS 14412 Meadow mill way Glenwood MD 21738

APPLICANT Gregory Simon RELATIONSHIP TO OWNER: Contractor
DAYTIME PHONE 410-442-2445 CELL EMAIL greg@rhinelandscaping.com
MAILING ADDRESS 12885 old frederick road Sykesville MD 21784

I HEREBY APPLY FOR THE NECESSARY TESTING/EVALUATION PRIOR TO ISSUANCE OF SEWAGE DISPOSAL SYSTEM PERMIT(S):

PROPERTY:

- SUBDIVISION: NUMBER OF LOTS INCLUDING RESIDUE:
SUBDIVISION CLASSIFICATION (PER DEPT. OF PLANNING AND ZONING) MAJOR MINOR
CONSTRUCT NEW OSDS ON UNDEVELOPED LOT
REPAIR OR REPLACE FAILING OSDS
UPGRADE EXISTING OSDS

BUILDING:

- RESIDENTIAL WITH EXISTING OR PROPOSED BEDROOMS IN THE COMPLETED STRUCTURE
COMMERCIAL (PROVIDE DETAIL OF TYPE OF USE AND NUMBERS OF EMPLOYEES/CUSTOMERS ON ACCOMPANYING PLAN)

IS THE PROPERTY WITHIN 2500 FEET OF ANY RESERVOIR?

- YES
NO

AS APPLICANT, I UNDERSTAND THE FOLLOWING:

- THIS APPLICATION IS VALID FOR TWO(2) YEARS FROM DATE OF FEE PAYMENT AND APPROVAL IS BASED UPON HEALTH OFFICER SIGNATURE OF A PERC CERTIFICATION PLAN PRIOR TO EXPIRATION OF THIS PERMIT.
THE APPLICATION FEE IS NON-REFUNDABLE
THIS APPLICATION MUST BE ACCOMPANIED BY ALL APPLICABLE FEES AND A SUITABLE SITE PLAN IN ORDER TO BE PROCESSED
THIS IS A PUBLIC DOCUMENT

I declare and affirm that to the best of my knowledge, the information contained herein is correct. I declare that I am the owner of the property or duly authorized to make this application on behalf of the owner. I agree to comply with all applicable state and county regulations.

By signature of this application, I hereby grant Howard County Health Department officials the right to enter onto the property for the purpose of inspecting the property as directly related to the requested permit/service.

Handwritten signature of Gregory Simon

10/26/2021







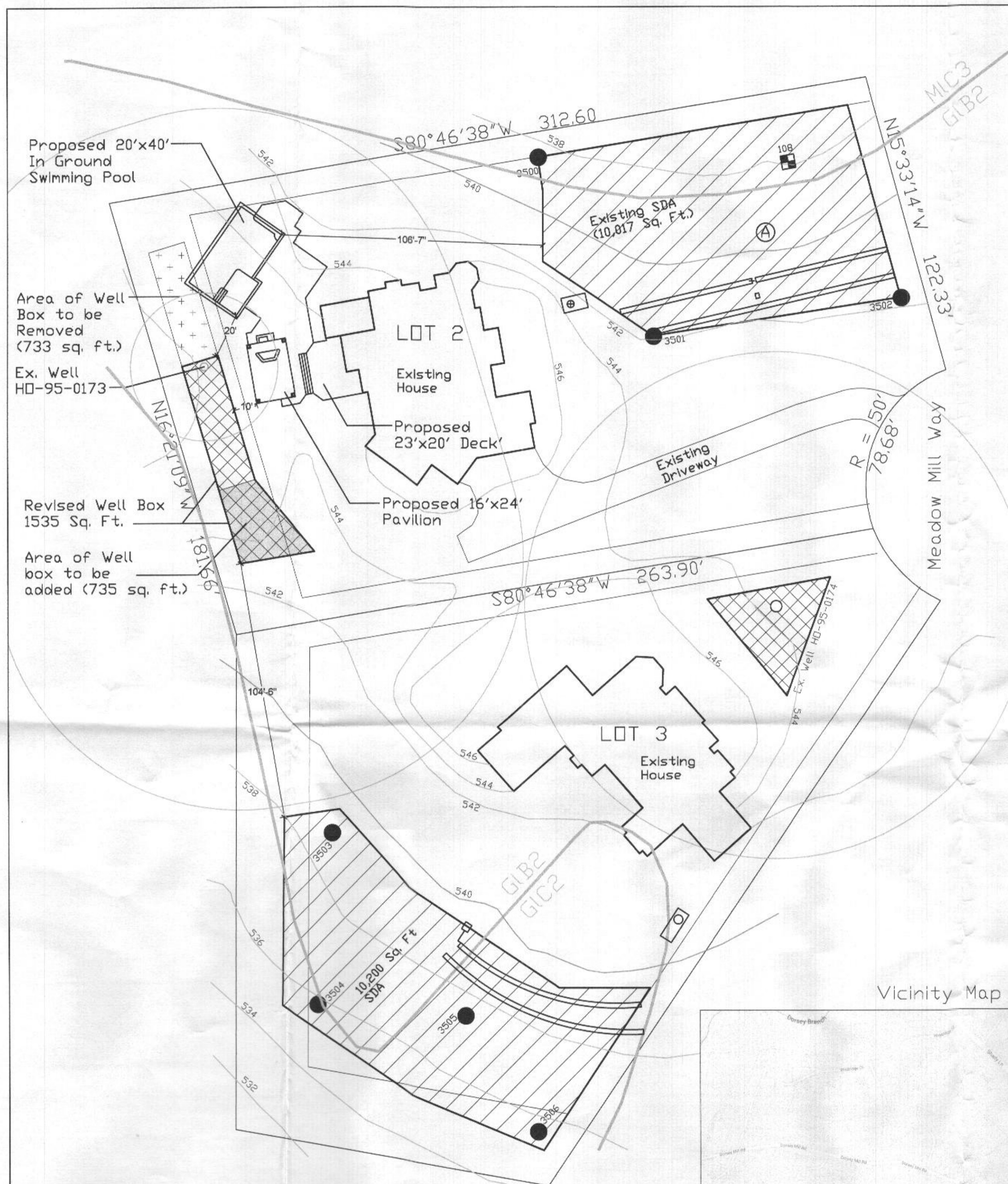

SIGNATURE OF APPLICANT

DATE

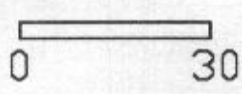

* Revising well box on perc cert.

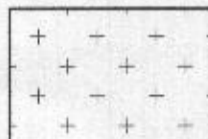

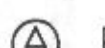
LEGEND

-  SDA
-  Revised Well Box Location
-  Passing Perc Test Hole from 2002
-  Property Line
-  SCALE: 1" = 30'
-  Area of Well Box to be Added
-  Area of Well Box to be Removed
-  Passing Perc Test Hole from 1998
-  Passing Perc Test Hole from 2018

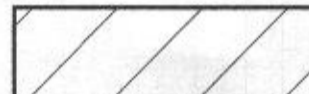
Notes

1. All wells and septic systems located within 100' of the property boundaries and 200' down gradient of any wells and/or septic systems have been shown.
2. The existing well on the subject property is from the current Percolation Certification Plan on file as provided by the Health Department.
3. Topography on this drawing is from Howard County GIS and shown at 2' intervals. Field Verified by Greg Sinon (Rhine Landscaping)
4. The lot shown hereon complies with the minimum ownership width and lot area as required by the Maryland Department of Environment.
5. Any changes to a private sewage area shall require a revised Percolation Certification Plan.
6.  This area designates a private sewage area of at least 10,000 sq. ft. as required by the Maryland Department of Environment for individual sewage disposal. Improvements of any nature in this area are restricted. This area shall become null and void upon connection to a public sewerage system. The County Health Officer shall have authority to grant adjustments to the private sewage area. Recordation of a revised sewage area shall not be necessary.
7.  This Area designates a well box area of at least 1,500 sq. ft. as required by the Maryland Department of Environment. (1,535 is exact square footage)

Purpose Statement:
 The purpose for this Revised Percolation Certification Plan is to adjust the existing well box area to accommodate construction of an in-ground swimming pool and pavilion.

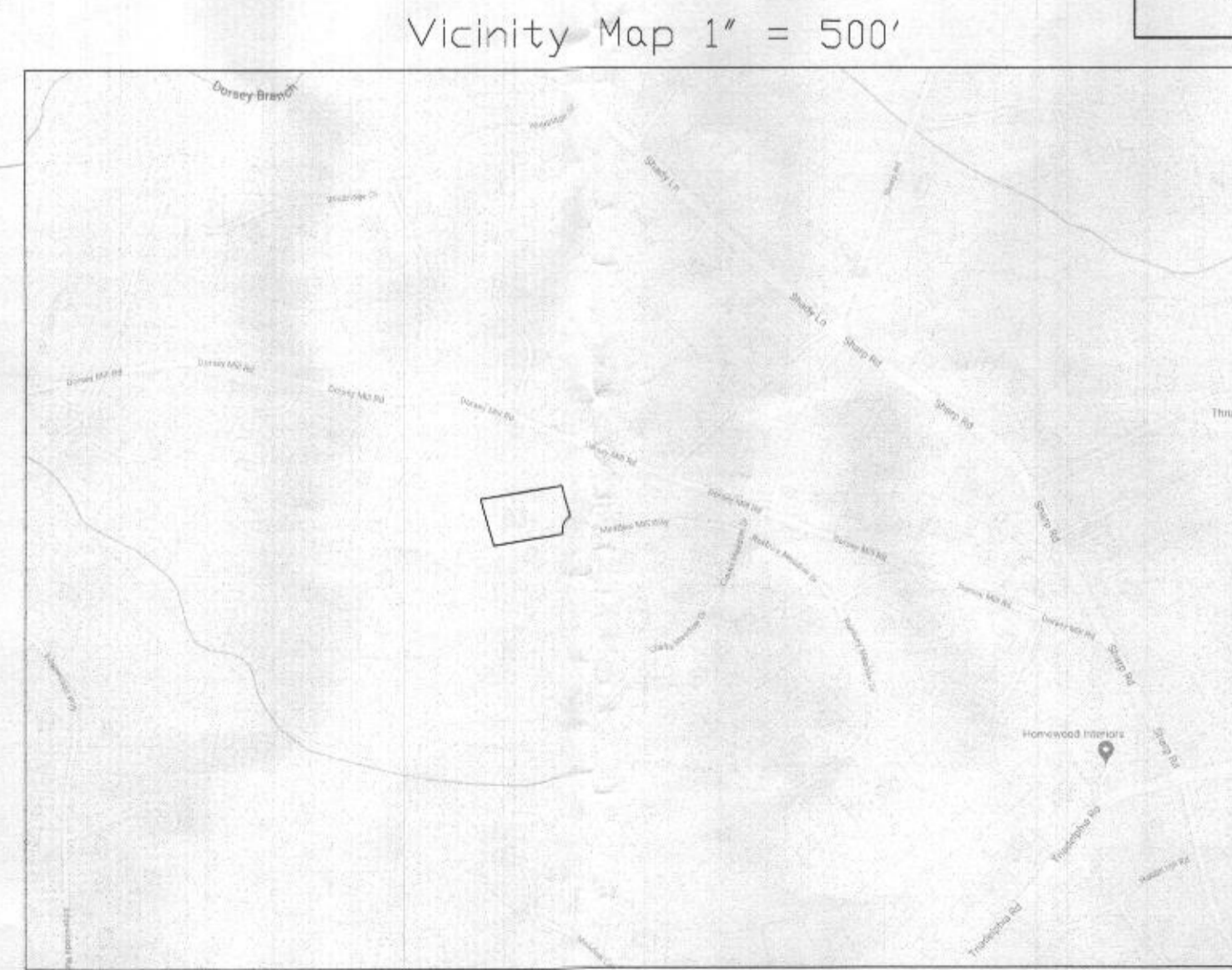

I certify that the information shown hereon is based on work performed in my presence or by my direction, and is correct to the best of my knowledge and belief.
Jasper D. M. Graham Date 10/25/21
 Jasper & Karina Graham Owner 706-421-9295

**APPROVED FOR PRIVATE WATER AND PRIVATE SEWERAGE SYSTEMS
 HOWARD COUNTY HEALTH DEPARTMENT**

[Signature] Date 11/1/21
 County Health Officer

Owner: Jasper & Karina Graham 14412 Meadow Mill Way Glenwood MD 21738 Clarks Meadow RSB Lot 4	Tax Map 0021	Plat No. 18483
Title: Revised Percolation Certification Plan for 14412 Meadow Mill Way	Parcel 0271	Election Dist: 4th
Drawing Prepared By: RHINE LANDSCAPING, LLC MHIC # 121739 PO Box 1825, Sykesville, MD 410-442-2445 www.rhinelandscaping.com	Date 10/25/2021	Sheet 1 of 1

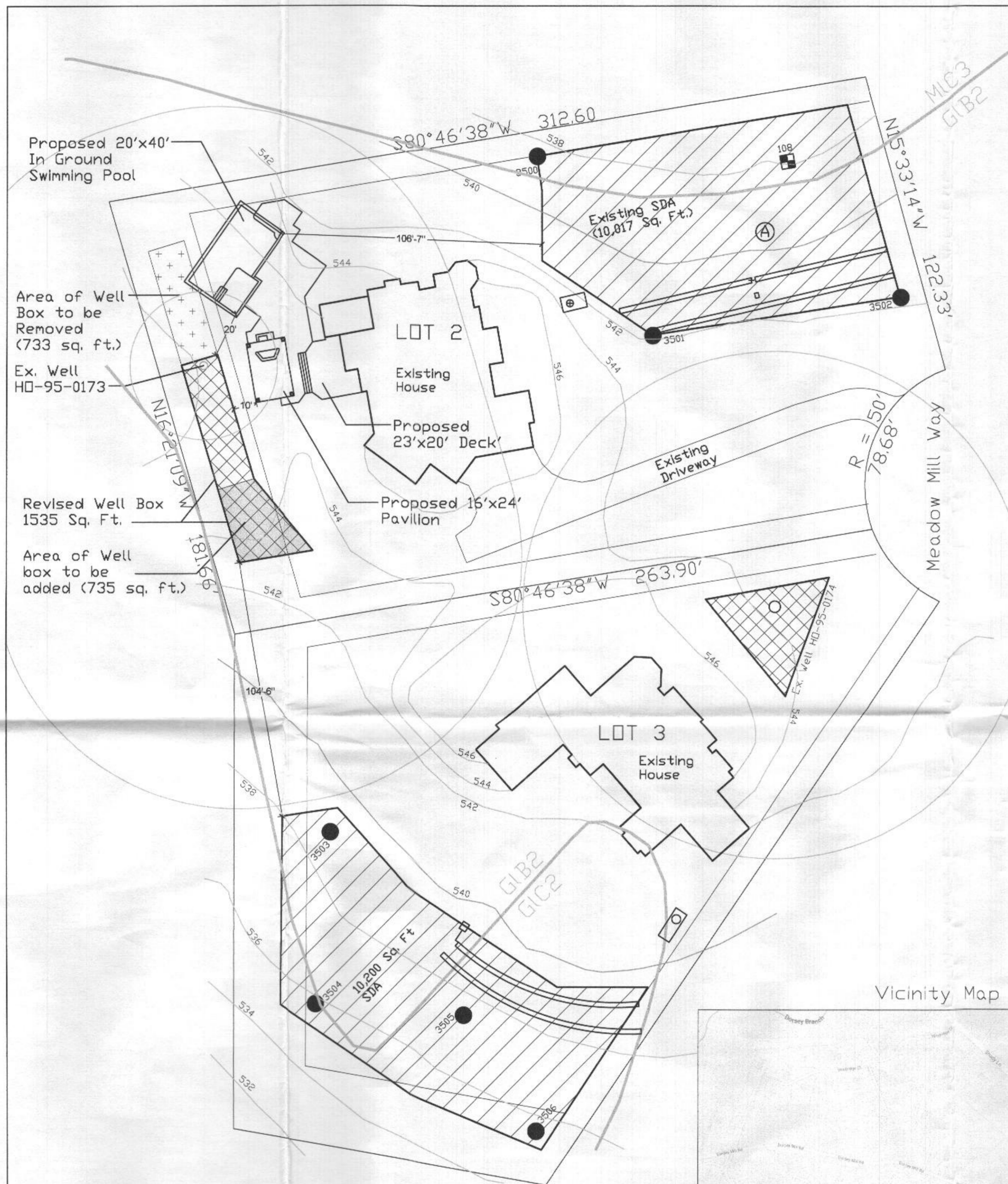

LEGEND

- SDA
- Revised Well Box Location
- Passing Perc Test Hole from 2002
- Property Line
- SCALE: 1" = 30'
- Area of Well Box to be Added
- Area of Well Box to be Removed
- Passing Perc Test Hole from 1998
- Passing Perc Test Hole from 2018

Notes

1. All wells and septic systems located within 100' of the property boundaries and 200' down gradient of any wells and/or septic systems have been shown.
2. The existing well on the subject property is from the current Percolation Certification Plan on file as provided by the Health Department.
3. Topography on this drawing is from Howard County GIS and shown at 2' intervals. Field Verified by Greg Sinon (Rhine Landscaping)
4. The lot shown hereon complies with the minimum ownership width and lot area as required by the Maryland Department of Environment.
5. Any changes to a private sewage area shall require a revised Percolation Certification Plan.
6. This area designates a private sewage area of at least 10,000 sq. ft. as required by the Maryland Department of Environment for individual sewage disposal. Improvements of any nature in this area are restricted. This area shall become null and void upon connection to a public sewerage system. The County Health Officer shall have authority to grant adjustments to the private sewage area. Recordation of a revised sewage area shall not be necessary.
7. This Area designates a well box area of at least 1,500 sq. ft. as required by the Maryland Department of Environment. (1,535 is exact square footage)

Purpose Statement:
 The purpose for this Revised Percolation Certification Plan is to adjust the existing well box area to accommodate construction of an in-ground swimming pool and pavilion.

I certify that the information shown hereon is based on work performed in my presence or by my direction, and is correct to the best of my knowledge and belief.
Jasper & Karina Graham
 Jasper & Karina Graham Owner 706-421-9295 10/25/21
 Date

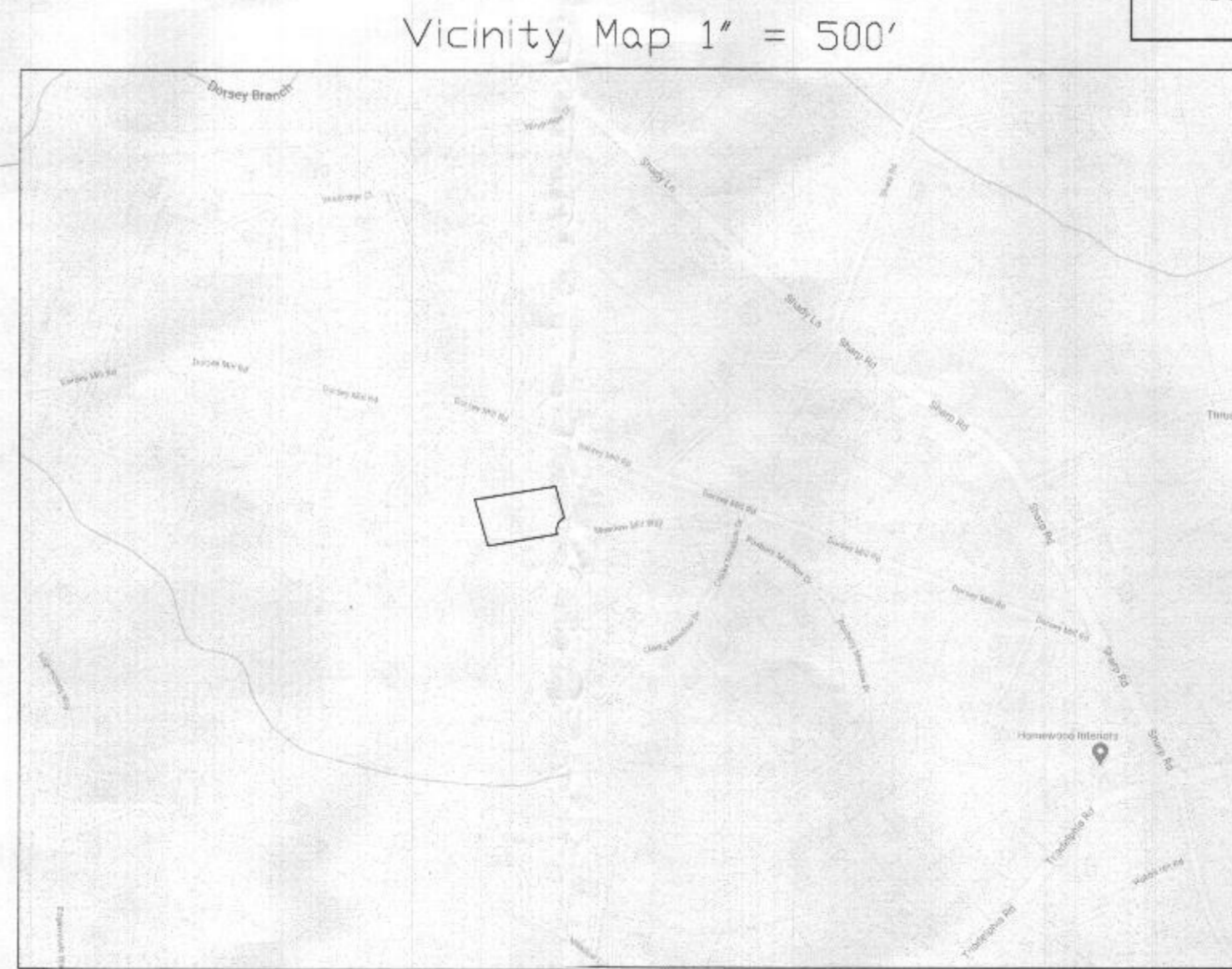

APPROVED FOR PRIVATE WATER AND PRIVATE SEWERAGE SYSTEMS
 HOWARD COUNTY HEALTH DEPARTMENT

[Signature] RVE 11/1/21
 County Health Officer Date

Owner: Jasper & Karina Graham 14412 Meadow Mill Way Glenwood MD 21738 Clarks Meadow RSB Lot 4	Tax Map 0021	Plat No. 18483
Title: Revised Percolation Certification Plan for 14412 Meadow Mill Way	Parcel 0271	Election Dist: 4th
Drawing Prepared By: RHINE LANDSCAPING, LLC MHC # 121739 PO Box 1825, Sykesville, MD 410-442-2445 www.rhinelandscaping.com	Date 10/25/2021	Sheet 1 of 1