

Menu Refine Search GIS Help My Filters Modul

Showing 1 of 1

<input type="checkbox"/> <u>Permit #</u>	<u>Status</u>	<u>Record Type Alias</u>	<u>Street #</u>	<u>Street Name</u>	<u>Type</u>	<u>Unit Type</u>	<u>Unit #</u>	<u>City</u>
<input type="checkbox"/> B21004638	Review In Process	Residential Pool or Spa Permit	13006	HIGHGROVE	RD			HIGHLA

Page of 1

DEPARTMENT OF INSPECTIONS, LICENSES AND PERMITS

HOWARD COUNTY MARYLAND

WATER SHALL NOT BE PLACED INTO THE POOL UNTIL A FINAL BUILDING INSPECTION IS APPROVED

THE FINAL INSPECTION WILL NOT BE APPROVED UNTIL ALL REQUIRED SWIMMING POOL SAFETY DEVICES ARE INSTALLED AND FULLY OPERATIONAL

All Swimming Pools are required to have an Electrical Permit by a Licensed Electrician

Gas Fired Pool Heaters

NO YES - Plumbing Permit required by a Licensed Plumber / Gas Fitter

DECLARATION OF INTENT TO INSTALL SWIMMING POOL SAFETY DEVICES

Date 12/2/2021 Building Permit # _____ Address 13006 Highgrove rd, Highland, MD 20777

The undersigned, being the owner(s) of the above referenced property, hereby accept(s) the responsibility for the installation of an approved fence and safety devices required by Section 3109 of the 2018 Edition of the International Building Code. I (We) agree that the approved minimum 48" high fence and approved safety devices shall be installed prior to the placement of any water in the pool and that fences shall comply with the setback requirements of the Department of Planning and Zoning.

Marilyn
Owner(s)

13006 HIGHGROVE RD, HIGHLAND, MD 20777
Address

[Signature]
Witness

P.O. Box 1825, Stakesville, MD 21784
Address

Please call the Plan Review Division (Department of Inspections, Licenses and Permits) at 410-313-2436 for information regarding the fence design or safety devices. For information regarding fence setback requirements, please call the Zoning Administration (Department of Planning and Zoning) at 410-313-2350. Copy of Section 3109 of The International Building Code is on reverse side for your information.

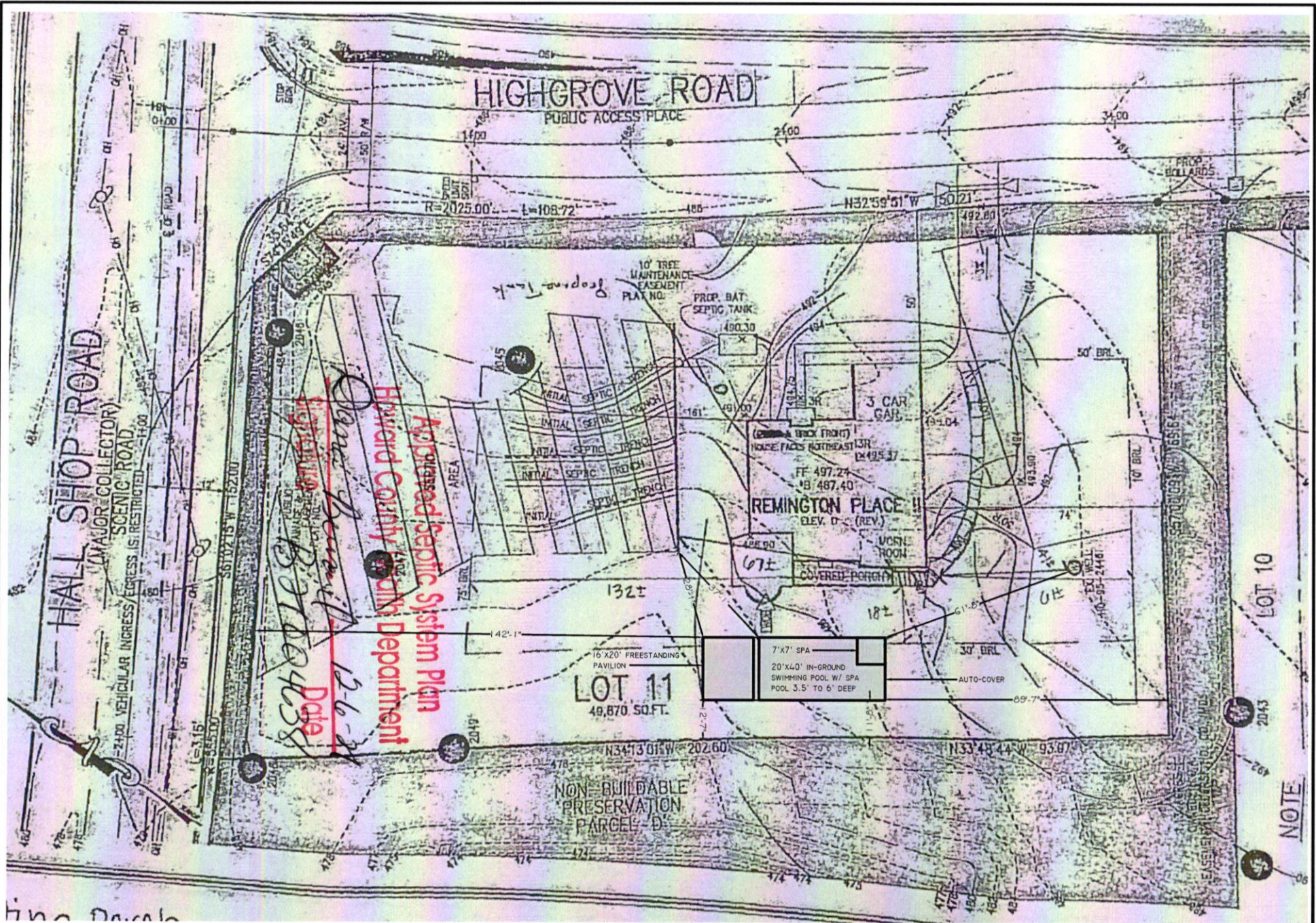

Jacob Residence
 Scale: 1" = 40'-0"

13006 HIGHGROVE ROAD
 HIGHLAND, MARYLAND 20777