

B 1	SEQUENCE NO. (MDE USE ONLY) 52849	STATE OF MARYLAND APPLICATION FOR PERMIT TO DRILL WELL 562434 please type	STATE PERMIT NUMBER HO - 17 - 0259 <small>70 fill in this form completely 79</small>
1 2 3 6	Date Received (APR) 02/09/18	13410	B 3 LOCATION OF WELL CC#
OWNER INFORMATION		Howard	
8	MM DD YY 13	8	COUNTY 21
SOKOHL BETH AND ROB		23 SUBDIVISION 42	
15	Last Name Owner First Name 34	SECTION 44 46 LOT 48 50	
3500 ROUTE 97		Glenwood	
36	Street or RFD 55	52 NEAREST TOWN 71	
GLENWOOD, MD 21738			
57	Town 70 State 72 Zip 76		
DRILLER INFORMATION		B 4 SOURCES OF DRILLING WATER	
George F. Easterday		wells	
76	Driller's Name M W D License No. 84	3500 Route 97	
L. Franklin Easterday, Inc.		11 STREET ADDRESS 30	
9265 Brown Church Rd., Mt. Airy, Md. 21774		ON WHICH SIDE OF ROAD (CIRCLE APPROPRIATE BOX)	
Address		650 NORTH	
Signature <i>George F. Easterday</i> Date 2/8/2018		34 500 37 SOUTH	
		DISTANCE FROM ROAD Ft.	
		ENTER FT OR MI 38 39	
		TAX MAP: 21 BLK: 3 PARCEL 230	
B 2	WELL INFORMATION	NOT TO BE FILLED IN BY DRILLER. HEALTH DEPARTMENT APPROVAL	
1 2	APPROX. PUMPING RATE (GAL. PER MIN.)	Howard (13)	
	8 500 12	COUNTY NAME COUNTY NO.	
AVERAGE DAILY QUANTITY NEEDED (GAL. PER DAY) 14 20		STATE SIGNATURE INSERT S → 41	
		DATE ISSUED 3/9/18	
		CO SIGNATURE <i>Sub. Calli</i> EXP. DATE 3/9/19	
		43 MM DD YY 48	
USE FOR WATER (CIRCLE APPROPRIATE BOX)			
<input checked="" type="checkbox"/> DOMESTIC POTABLE SUPPLY & RESIDENTIAL IRRIGATION			
<input type="checkbox"/> FARMING (LIVESTOCK WATERING & AGRICULTURAL IRRIGATION)			
<input type="checkbox"/> INDUSTRIAL, COMMERCIAL DEWATERING			
<input type="checkbox"/> PUBLIC WATER SUPPLY WELL			
<input type="checkbox"/> TEST, OBSERVATION, MONITORING			
<input type="checkbox"/> OPEN LOOP GEOTHERMAL			
<input type="checkbox"/> CLOSED LOOP GEOTHERMAL			
APPROXIMATE DEPTH OF WELL 300 FEET		PROPOSED LOCATION OF WELL ON LOT	
24 28		SHOW PERMANENT STRUCTURES SUCH AS BUILDINGS, SEPTIC SYSTEM, ROADS AND/OR LANDMARKS AND INDICATE NOT LESS THAN TWO DISTANCE MEASUREMENTS TO WELL	
APPROXIMATE DIAMETER OF WELL 6 INCH		3601 Country Club Dr.	
NEAREST INCH		Well 300	
		3500 Rt. 97	
		270	
METHOD OF DRILLING (circle one)		CAPITAL Creek	
BORED (or Augered) JETTED Jetted & DRIVEN			
<input checked="" type="checkbox"/> AIR-ROTary AIR-PERcussion ROTARY (Hydraulic Rotary)			
<input type="checkbox"/> CABLE REVERSE-ROTary DRIVE-POINT			
other			
REPLACEMENT OR DEEPEMED WELLS (CIRCLE APPROPRIATE BOX)			
<input checked="" type="checkbox"/> THIS WELL WILL NOT REPLACE AN EXISTING WELL			
<input type="checkbox"/> THIS WELL WILL REPLACE A WELL THAT WILL BE ABANDONED AND SEALED			
<input type="checkbox"/> THIS WELL WILL REPLACE A WELL THAT WILL BE USED AS A STANDBY-CONTACT LOCAL APPROVING AUTHORITY FOR POLICY ON STANDBY WELLS			
<input type="checkbox"/> THIS WELL WILL DEEPEEN AN EXISTING WELL			
PERMIT NUMBER OF WELL TO BE REPLACED OR DEEPEMED (IF AVAILABLE) 41 _____ 52			
Not to be filled in by driller (MDE OR COUNTY USE ONLY)			
APPROP. PERMIT NUMBER _____ G _____			
PERMIT No. HO - 17 - 0259			
70 71 72 73 74 75 76 77 78 79			
SPECIAL CONDITIONS			
NOTE APPROVING AUTHORITIES SHOULD USE SEPARATE SHEET IF NEEDED			

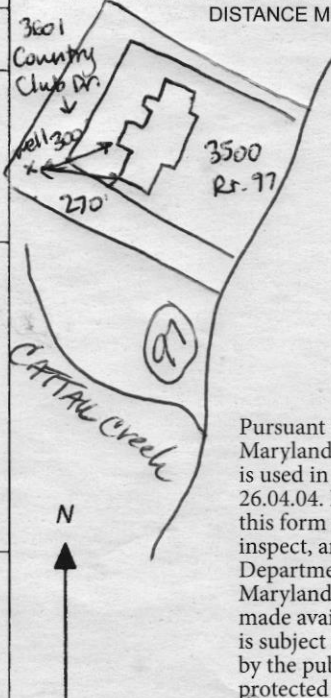

Pursuant to § 10-624 of the State Govt. Article of the Maryland Code, personal info requested on this form is used in processing this form pursuant to COMAR 26.04.04. Failure to provide the info may result in this form not being processed. You have the right to inspect, amend, or correct this form. The Maryland Department of the Environment is subject to the Maryland Public Information Act. This form may be made available on the Internet via MDE's website and is subject to inspection or copying, in whole or in part, by the public and other governmental agencies, if not protected by federal or State Law.

3500 Route 97

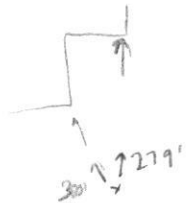

3500 Route 97



Thomas, Susan

From: Sara Easterday <saraeasterday@verizon.net>
Sent: Wednesday, November 3, 2021 7:19 AM
To: Thomas, Susan
Subject: Re: Well Permit - 3500 Rt 97

[Note: This email originated from outside of the organization. Please only click on links or attachments if you know the sender.]

Hi Susan,

As far as I know that are not planning to drill.

Have a nice day,

Sara

*Sara V Easterday
Administrative Assistant
L. F. Easterday Well Drilling
9265 Brown Church Road
Mt. Airy, Md. 21771
301-829-1640
301-829-2667-fax*

Saraeasterday@verizon.net

On Friday, October 29, 2021, 04:19:01 PM EDT, Thomas, Susan <sathomas@howardcountymd.gov> wrote:

Dear Sara,

We issued a well permit to you for an irrigation well at 3500 Rt 97 (Tag #: HO-17-0259) in 2018. Do you know if this well was ever drilled? If not, do you know if the owner has an intention of drilling?

Thanks,

Susan

SITE INSPECTION SHEET

OWNER: Beth + Rob Sokohl PHONE #: _____
ADDRESS: 3500 Rt. 97 CONTRACTOR: Easterday
_____ WELL TAG #: _____
SUBDIVISION: _____ LOT: _____ COUNTY #: _____
PROPOSAL: Drill an irrigation well

LOCATION DIAGRAM



COMMENTS: Met Mr. Easterday + Greg Sorg (project planner) on site. Mr. Easterday doesn't want to drill in front b/c he doesn't think they'll get good water Greg says they need 10 gpm + for drip + spray irrigation. No sites in backyard likely meet 100' setbacks from SDA. Unclear where property lines are.

DATE: 2/26/18 INSPECTOR: Sarah Collins

3/8/18 Met Lester from Easterday and Greg + John on site. Approved a location for an agricultural well on owner's adjacent property. Told Greg to notify owner that if adjacent property is sold, well cannot remain in use by 3500 Rt. 97. (SC)

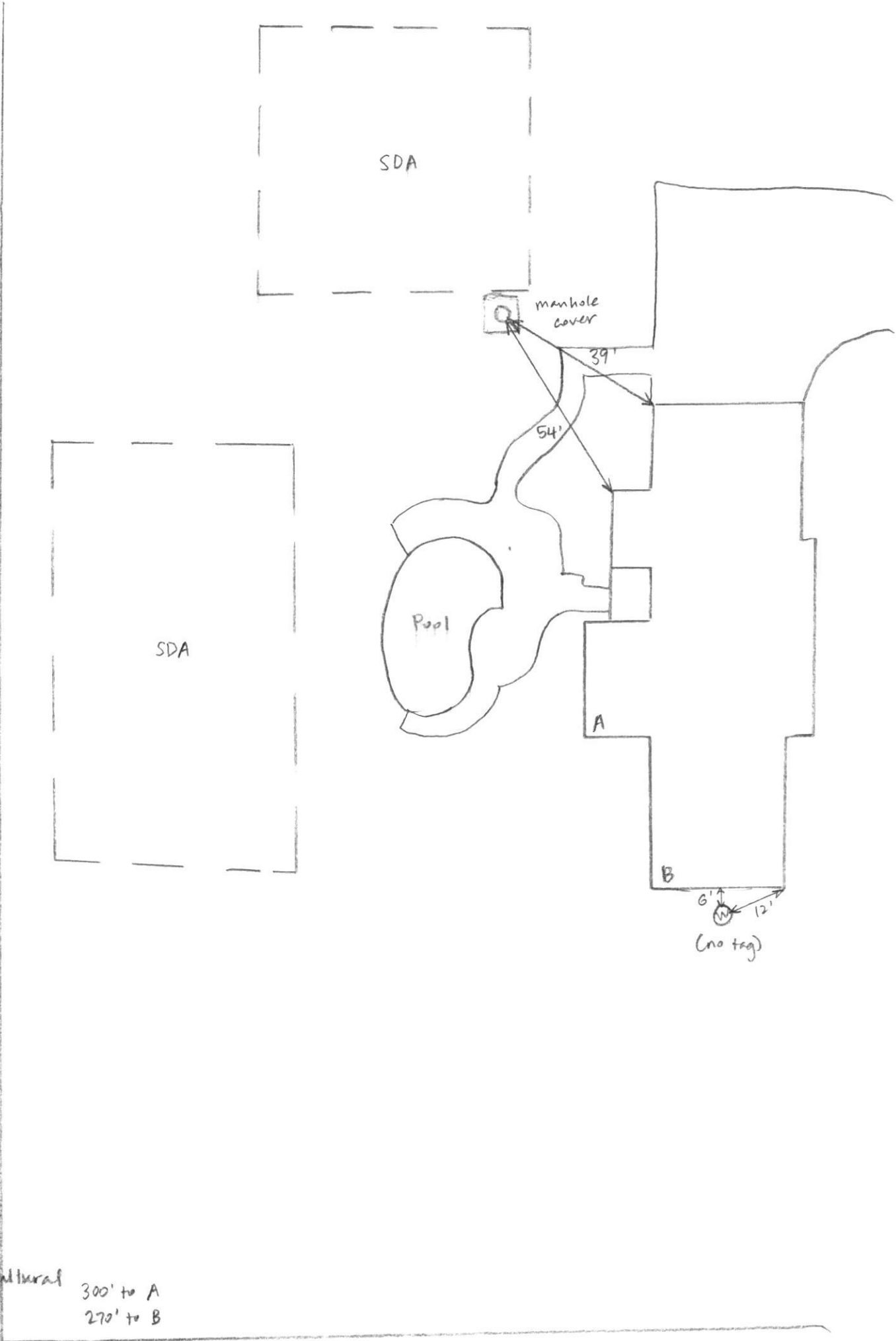

proposed agricultural well x
 300' to A
 270' to B

Real Property Data Search (w3)

KEEP WITH FILE

Search Result for HOWARD COUNTY

View Map		View GroundRent Redemption				View GroundRent Registration				
Account Identifier:		District - 04 Account Number - 364600								
Owner Information										
Owner Name:		SOKOHL ROBERT SOKOHL BETH T/E				Use:		RESIDENTIAL		
Mailing Address:		3500 WASHINGTON RD GLENWOOD MD 21738-9619				Principal Residence:		NO		
						Deed Reference:		/08390/ 00647		
Location & Structure Information										
Premises Address:		COUNTRY CLUB DR GLENWOOD 21738-0000				Legal Description:		PAR B 4.524 A PRESPA COUNTRY CLUB DR CATTAIL RIDGE RSB 1-3		
Map:	Grid:	Parcel:	Sub District:	Subdivision:	Section:	Block:	Lot:	Assessment Year:	Plat No:	14157
0021	0003	0228		0000			PAR B	2017	Plat Ref:	
Special Tax Areas:					Town:		NONE			
					Ad Valorem:		100			
					Tax Class:					
Primary Structure Built		Above Grade Living Area		Finished Basement Area		Property Land Area		County Use		
						4.5200 AC		000000		
Stories	Basement	Type	Exterior	Full/Half Bath	Garage	Last Major Renovation				
Value Information										
		Base Value		Value		Phase-in Assessments				
				As of		As of		As of		
				01/01/2017		07/01/2017		07/01/2018		
Land:		15,800		15,800						
Improvements		0		0						
Total:		15,800		15,800		15,800		15,800		
Preferential Land:		0						0		
Transfer Information										
Seller: MARRINER E RANDOLPH				Date: 06/08/2004		Price: \$2,000,000				
Type: ARMS LENGTH MULTIPLE				Deed1: /08390/ 00647		Deed2:				
Seller: SYNDACON PROPERTY INC				Date: 03/30/2001		Price: \$0				
Type: NON-ARMS LENGTH OTHER				Deed1: /05402/ 00561		Deed2:				
Seller:				Date:		Price:				
Type:				Deed1:		Deed2:				
Exemption Information										
Partial Exempt Assessments:		Class		07/01/2017		07/01/2018				
County:		000		0.00						
State:		000		0.00						
Municipal:		000		0.00 0.00		0.00 0.00				
Tax Exempt:				Special Tax Recapture:						
Exempt Class:				NONE						
Homestead Application Information										
Homestead Application Status: No Application										
Homeowners' Tax Credit Application Information										
Homeowners' Tax Credit Application Status: No Application						Date:				

Real Property Data Search (w4)

KEEP WITH FILE

Search Result for HOWARD COUNTY

[View Map](#) [View GroundRent Redemption](#) [View GroundRent Registration](#)

Account Identifier: **District - 04 Account Number - 361121**

Owner Information

Owner Name: SOKOHL ROBERT
SOKOHL BETH T/E **Use:** RESIDENTIAL
Mailing Address: 3500 WASHINGTON RD **Principal Residence:** YES
GLENWOOD MD 21738-9619 **Deed Reference:** /08390/ 00647

Location & Structure Information

Premises Address: 3500 WASHINGTON RD **Legal Description:** PAR I 4.25 A
GLENWOOD 21738-0000 3500 WASHINGTON RD
GLENWOOD

Map:	Grid:	Parcel:	Sub District:	Subdivision:	Section:	Block:	Lot:	Assessment Year:	Plat No:
0021	0003	0230		0000		9999	PAR I	2017	Plat Ref:

Special Tax Areas: **Town:** NONE
Ad Valorem: 100
Tax Class:

Primary Structure Built	Above Grade Living Area	Finished Basement Area	Property Land Area	County Use
1954	4,771 SF		4.2500 AC	000000

Stories	Basement	Type	Exterior	Full/Half Bath	Garage	Last Major Renovation
2	NO	STANDARD UNIT	STONE	5 full	1 Attached	

Value Information

	Base Value	Value		Phase-in Assessments	
		As of 01/01/2017	As of 07/01/2017	As of 07/01/2017	As of 07/01/2018
Land:	241,800	229,300			
Improvements	531,900	552,300			
Total:	773,700	781,600	776,333	778,967	
Preferential Land:	0			0	

Transfer Information

Seller: MARRINER E RANDOLPH	Date: 06/08/2004	Price: \$2,000,000
Type: ARMS LENGTH MULTIPLE	Deed1: /08390/ 00647	Deed2:
Seller:	Date:	Price:
Type:	Deed1:	Deed2:
Seller:	Date:	Price:
Type:	Deed1:	Deed2:

Exemption Information

Partial Exempt Assessments:	Class	07/01/2017	07/01/2018
County:	000	0.00	
State:	000	0.00	
Municipal:	000	0.00 0.00	0.00 0.00
Tax Exempt:	Special Tax Recapture:		
Exempt Class:	NONE		

Homestead Application Information

Homestead Application Status: No Application

Homeowners' Tax Credit Application Information

Homeowners' Tax Credit Application Status: No Application **Date:**

FAILED
RETEST

3

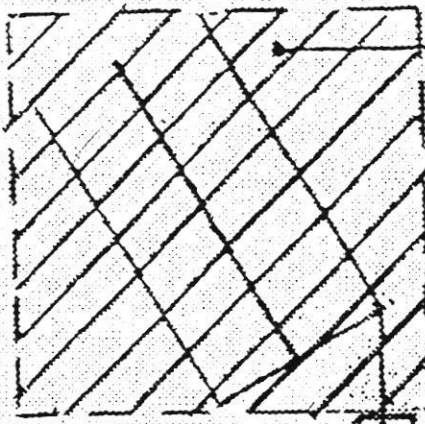

EXISTING SEPTIC
RESERVE AREA
(65' x 65') 42

EX. SYSTEM

manhole

39'

PROPOSED
POOL
LOCATION

PASSED
PERCTEST

2

N 09° 42' 24" E

21.47

333.00'

1

PASSED
PERCTEST

20' SETBACK

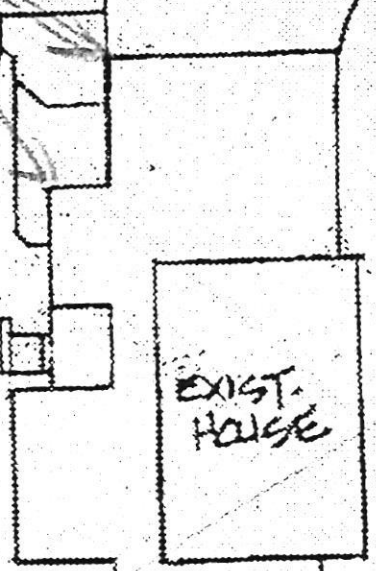

EXIST. HOUSE

6' 12" WELL

THIS AREA
FROM ADJACENT
SEPTIC RESERVE

ATTENTION
OWNER

N 80° 17'

