

<b>B 1</b>	SEQUENCE NO. (MDE USE ONLY) <b>59798</b>	STATE OF MARYLAND <b>APPLICATION FOR PERMIT TO DRILL WELL</b> <i>564786</i> please type	STATE PERMIT NUMBER <b>HO-18-0013</b> <small>70 fill in this form completely 79</small>
------------	--	---	---

**OWNER INFORMATION**

Date Received (APA) **03/2/19**  
8 MM DD YY 13

**Galanakos, Stavroulla**  
15 Last Name Owner First Name 34

**13039 Clarksville Pike**  
36 Street or RFD 55

**Highland, Md**  
57 Town 70 State 72 Zip 76

**B 3 LOCATION OF WELL**

**Howard**  
8 COUNTY 21

23 SUBDIVISION 42

SECTION **44 46** LOT **48 50**

**Highland**  
52 NEAREST TOWN 71

**DRILLER INFORMATION**

**Allen Compton** M S D 009  
76 Driller's Name License No. 81

**Fogles Well Drilling, LLC**  
Firm Name

**P.O. Box 202 Woodbine Md. 21797**  
Address

**Allen Compton** **3-12-19**  
Signature Date

**B 4 SOURCES OF DRILLING WATER**

1. **well water**

2. \_\_\_\_\_

3. \_\_\_\_\_

**13039 Clarksville Pike**  
11 STREET ADDRESS 30

ON WHICH SIDE OF ROAD  
(CIRCLE APPROPRIATE BOX)

**200** 34 37  
DISTANCE FROM ROAD  
ENTER FT OR MI 38 39

TAX MAP: **0034** BLK: **0023** PARCEL: **0218**

**B 2 WELL INFORMATION**

APPROX. PUMPING RATE (GAL. PER MIN.) **5**  
8 12

AVERAGE DAILY QUANTITY NEEDED (GAL. PER DAY) **500**  
14 20

**USE FOR WATER (CIRCLE APPROPRIATE BOX)**

DOMESTIC POTABLE SUPPLY & RESIDENTIAL IRRIGATION

FARMING (LIVESTOCK WATERING & AGRICULTURAL IRRIGATION)

INDUSTRIAL, COMMERCIAL, DEWATERING

PUBLIC WATER SUPPLY WELL

TEST, OBSERVATION, MONITORING

OPEN LOOP GEOTHERMAL

CLOSED LOOP GEOTHERMAL

**NOT TO BE FILLED IN BY DRILLER HEALTH DEPARTMENT APPROVAL**

**Howard** **(13)**  
COUNTY NAME COUNTY NO.

STATE SIGNATURE \_\_\_\_\_ INSERT S → 41

DATE ISSUED **3/13/19** **SLC** **3/13/20**  
43 MM DD YY 48 CO SIGNATURE EXP. DATE

APPROXIMATE DEPTH OF WELL **300** FEET  
24 28

APPROXIMATE DIAMETER OF WELL **6** INCH  
NEAREST INCH

PROPOSED LOCATION OF WELL ON LOT  
SHOW PERMANENT STRUCTURES SUCH AS BUILDINGS, SEPTIC SYSTEM, ROADS AND/OR LANDMARKS AND INDICATE NOT LESS THAN TWO DISTANCE MEASUREMENTS TO WELL

**METHOD OF DRILLING (circle one)**

BORED (or Augered)    JETTED    Jetted & DRIVEN   

AIR-ROTary    AIR-PERCussion    ROTARY (Hydraulic Rotary)   

CABLE    REVerse-ROTary    DRive-POINT   

other \_\_\_\_\_

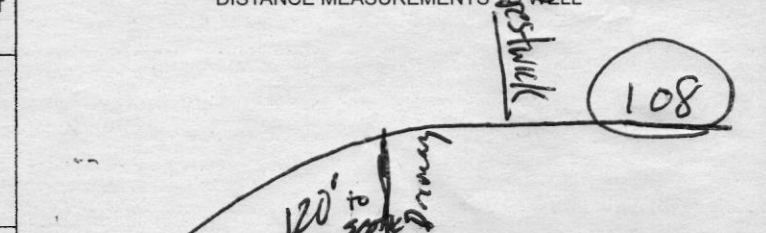

**REPLACEMENT OR DEEPEMED WELLS (CIRCLE APPROPRIATE BOX)**

THIS WELL WILL NOT REPLACE AN EXISTING WELL

THIS WELL WILL REPLACE A WELL THAT WILL BE ABANDONED AND SEALED

THIS WELL WILL REPLACE A WELL THAT WILL BE USED AS A STANDBY-CONTACT LOCAL APPROVING AUTHORITY FOR POLICY ON STANDBY WELLS

THIS WELL WILL DEEPEM AN EXISTING WELL

PERMIT NUMBER OF WELL TO BE REPLACED OR DEEPEMED (IF AVAILABLE) 41 \_\_\_\_\_ 52

Pursuant to § 10-624 of the State Govt. Article of the Maryland Code, personal info requested on this form is used in processing this form pursuant to COMAR 26.04.04. Failure to provide the info may result in this form not being processed. You have the right to inspect, amend, or correct this form. The Maryland Department of the Environment is subject to the Maryland Public Information Act. This form may be made available on the Internet via MDE's website and is subject to inspection or copying, in whole or in part, by the public and other governmental agencies, if not protected by federal or State Law.

**Not to be filled in by driller (MDE OR COUNTY USE ONLY)**

APPROP. PERMIT NUMBER \_\_\_\_\_ **G** \_\_\_\_\_

PERMIT No. **HO-18-0013**  
70 71 72 73 74 75 76 77 78 79

**SPECIAL CONDITIONS**

NOTE: APPROVING AUTHORITIES SHOULD USE SEPARATE SHEET IF NEEDED-

Maura J. Rossman, M.D., Health Officer

**MEMORANDUM**

**TO:** Allen Compton (MSD 009)  
Fogle's Well Drilling

**FROM:** Sarah Collins, L.E.H.S. SEC  
Howard County Health Department  
Well and Septic Program

**DATE:** March 14, 2019

**RE:** Replacement well permit for 13039 Clarksville Pike

The following conditions apply to the replacement well permit for 13039 Clarksville Pike:

- 50' or steel casing or 10' into competent bedrock is required, whichever is deeper
- A yield test is required
- Radium, sodium, chloride, and TDS samples are required at the yield test
- The existing well on the property must be sealed

Feel free to contact me at 410-313-6287 or [SCollins@howardcountymd.gov](mailto:SCollins@howardcountymd.gov) with any questions.

9/16/21  
Well not drilled.  
Owner was not ready according  
to Fogle's. (ST)

Cc: File

**SITE INSPECTION SHEET**

OWNER: \_\_\_\_\_ PHONE #: \_\_\_\_\_  
ADDRESS: 13039 Clarksville Pike CONTRACTOR: Fogles  
WELL TAG #: \_\_\_\_\_  
SUBDIVISION: \_\_\_\_\_ LOT: \_\_\_\_\_ COUNTY #: \_\_\_\_\_  
PROPOSAL: Homeowner is out of water - drill a new well.

**LOCATION DIAGRAM**

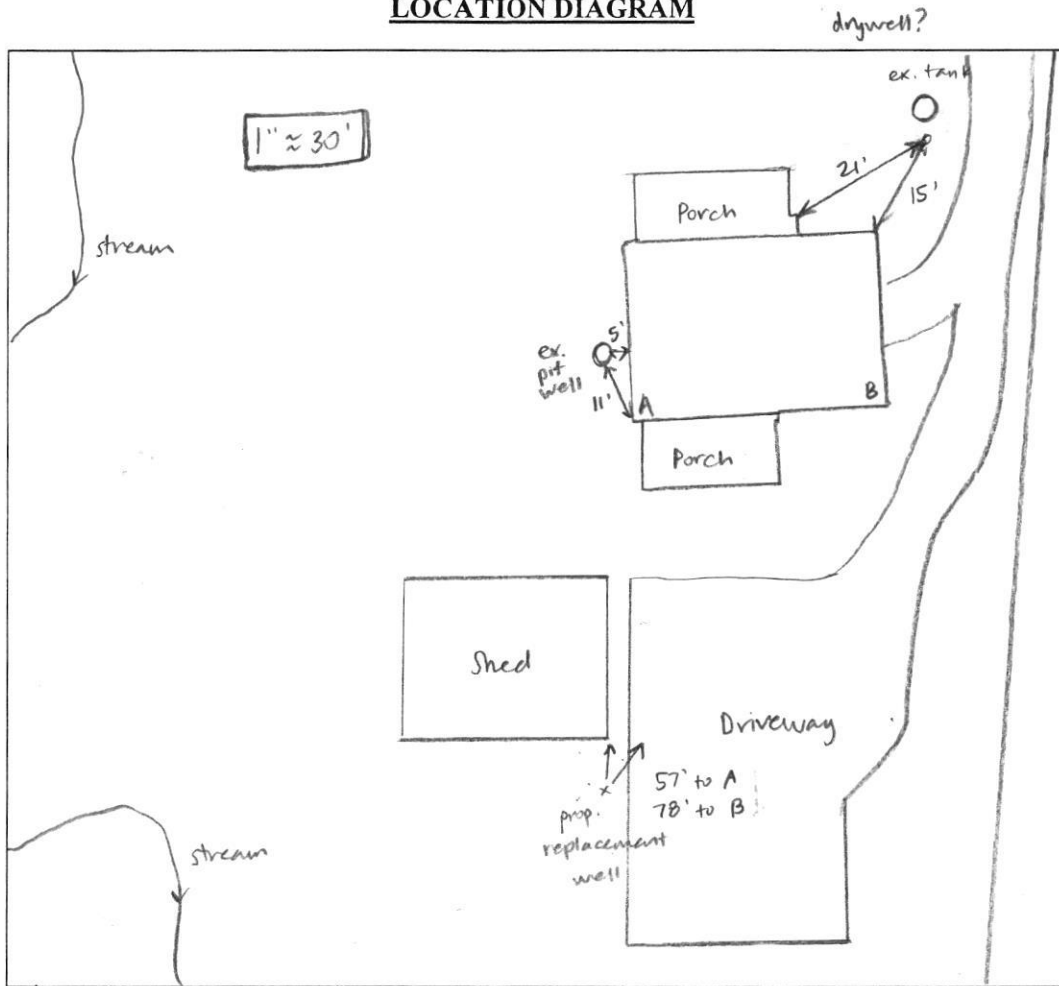

COMMENTS: Met Allen Compton and homeowner on site. Proposed  
drilling off the driveway near the shed. Location is ~120' from the  
septic tank, 60' from the stream. Homeowner says the septic tank  
connects to a drywell. Septic repair area likely in the front yard,  
the highest part of the property.

→ also rear corner of property

DATE: 3/12/19 INSPECTOR: Sarah Collins

