



HOWARD COUNTY HEALTH DEPARTMENT

69647

DATE
8 / 15 / 21

APP 5

Received From

Tyler Septic Clean Tax

PHONE #

410-795-5610

For

Repair / Perc 12492 E Moggel Court

CASH

CHECK

NO.

72861

Three hundred thirty ⁰⁰/₁₀₀ Dollars

\$

330 | 00

Received By

[Signature]



P569647

Bureau of Environmental Health
 8930 Stanford Blvd | Columbia, MD 21045
 410.313.2640 - Voice/Relay
 410.313.2648 - Fax
 1.866.313.6300 - Toll Free

Maura J. Rossman, M.D., Health Officer

INFORMATION FORM - SEPTIC SYSTEM REPAIR/UPGRADE

Reason for Request:

- Failing System
- System relocation for proposed addition
- System upgrade for proposed addition
- Inadequate treatment zone
- Collapsed septic tank
- Collapsed drywell

Has the septic tank been pumped within the last month?

Yes Date pumped: _____
 No

Was a visual inspection of the septic tank and/or drain fields conducted?

Yes Explain observation: _____
 No

Existing system design

- Drywell
- Trench
- Mound
- Unknown
- Other: _____

Was a visual inspection of the sewage line conducted?

Yes
 No

Blockage Leading to the field

Yes Explain _____
 No

Is discharge surfacing on the ground?

Yes
 No

Additional Comments:

drywell near to full capacity & starting to back up.

*For REPAIRS, are the owners proposing, or do they plan to add in the future any additions or modifications to the property, i.e. pools, living space additions, garages, etc? This information must be disclosed at the time of this application. The Health Department will not be able to accommodate requests in the field for property modifications unrelated to the repair request. Such requests may require an additional fee, testing, and submittal of a Percolation Certification Plan, if the property does not meet current Code and Regulations.

Septic Contractor: Fogle's Septic Clean Contractor's Phone: 410.795-5670
 Contractor's Address: 580 Obrecht Rd Sykesville
 Property Address: 12492 E. Nugget Ct County File: _____
 Subdivision: _____ Lot: 10 Year Built: 1973
 Owner's Name: Andrea Bassler Existing bedrooms: 4
 Name of previous owners: _____ Existing bedrooms: _____
 Proposed bedrooms: _____

*A Sanitarian will be in contact within three business days, depending upon the urgency of the situation, to coordinate the scheduling/review of the repair or upgrade.
 Prior to scheduling inspections, scaled plans should be submitted to clarify the nature of the addition.
 Print out a copy of Real Property Data via Dept. of Taxation website _____ Indexed file found _____
 If soil/site conditions are limited and sewer and/or Metro District status is not conducive to connection, the Sanitarian may recommend pursuit of Emergency Sewer Extension or Emergency Metro District Inclusion. The Owner should contact the Bureau of Utilities for details.
 No permit is to be issued nor inspection to be scheduled without prior fee collection at the office unless an emergency exists.
 The contractor is to notify the office of the emergency as soon as possible.

2/2020

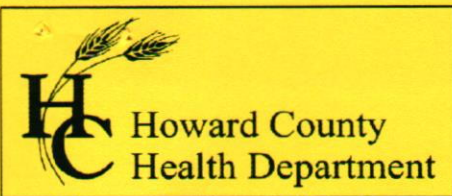

Bureau of Environmental Health
 8930 Stanford Boulevard, Columbia, MD 21045
 Main: 410-313-2640 | Fax: 410-313-2648
 TDD 410-313-2323 | Toll Free 1-866-313-6300
www.hchealth.org
 Facebook: www.facebook.com/hocohealth

Maura J. Rossman, M.D., Health Officer

RECEIPT DATE: 8/5/21 **ONSITE SEWAGE DISPOSAL SYSTEM** P 569647

APPROVAL DATE: 10/5/21 **PERMIT:** REPAIR A _____

PROPERTY ADDRESS: 12492 E. Nugget Court

SUBDIVISION: HIGHLAND LOT: 10 TAX ID: 05-355710

CONTRACTOR: Fogles Septic Clean Inc EMAIL: kim@foglesinc.com

CONTRACTOR ADDRESS: 580 Obrecht Road, Sykesville, MD 21784 PHONE: 410-795-5670

PROPERTY OWNER: Andrea Bassler EMAIL: _____

OWNER ADDRESS: 12492 E. Nugget Court, Highland, MD 20777 PHONE: _____

SEPTIC TANK SIZE (GALLONS): Existing PUMP CHAMBER CAPACITY (GALLONS): N/A PUMP SIZE: —

NUMBER OF BEDROOMS: 4 HOUSE SQ. FT. — APPLICATION RATE: 0.8

DISTRIBUTION SYSTEM: GRAVITY FED LOW PRESSURE DOSED

TRENCHES:	LINEAR FEET REQUIRED: <u>105</u>	INLET DEPTH: <u>4'</u>
	TRENCH WIDTH: <u>3'</u>	MAXIMUM BOTTOM DEPTH: <u>8'</u>
	MINIMUM SPACE BETWEEN TRENCHES: <u>10'</u>	EFFECTIVE AREA BEGINNING DEPTH: <u>4'</u>
LOCATION:	TO BE STAKED BY SANITARIAN DURING PRE-CONSTRUCTION INSPECTION.	
NOTES:	<u>105' REQUIRED. 140' RECOMMENDED TO UTILIZE YARD SPACE.</u>	

ISSUED BY: CABAHUG 001997 ISSUE DATE: 08/05/2021 EXPIRATION DATE: 08/05/2022

- NOTE: CONTRACTOR MUST SCHEDULE A PRE-CONSTRUCTION INSPECTION PRIOR TO BEGINNING ANY INSTALLATION
- NOTE: CONTRACTOR MUST SCHEDULE AN INSPECTION AND GAIN APPROVAL OF ALL COMPONENTS PRIOR TO COVERING
- NOTE: STONE MUST BE APPROVED BY HEALTH DEPARTMENT AND GRAVEL TICKET MUST BE AVAILABLE FOR REVIEW.
- NOTE: WATERTIGHT SEPTIC TANKS REQUIRED
- NOTE: ALL PARTS OF SEPTIC SYSTEM SHALL BE AT LEAST 100 FEET DOWNGRADIENT FROM ANY WATER WELL
- NOTE: MANHOLE RISERS REQUIRED ON ALL SEPTIC TANKS AND PUMP CHAMBERS
- NOTE: AN ELECTRICAL PERMIT IS REQUIRED FOR INSTALLATION OF ANY ELECTRICAL COMPONENTS OF THE SYSTEM
 ELECTRICAL PERMIT ISSUED E _____
- NOTE: THE HCHD DOES NOT WARRANTY ANY SYSTEM AND CANNOT GUARANTEE THE PERFORMANCE OF THIS SYSTEM AS DESIGNED. BY ACCEPTING THIS PERMIT, THE OWNER AND/OR APPLICANT ACKNOWLEDGE THAT THE SPECIFICATIONS DETAILED IN THIS DESIGN ARE ONE POSSIBLE OPTION AND THAT THE HCHD WILL REVIEW OTHER PROPOSALS. YOU HAVE THE OPTION TO SEEK THE ADVICE OF A QUALIFIED DESIGN CONSULTANT OR PROFESSIONAL ENGINEER FOR FURTHER GUIDANCE.
- NOTE: MDE RECOMMENDS SEPTIC TANKS, BAT, AND OTHER PRETREATMENT UNITS BE PUMPED AT A FREQUENCY ADEQUATE TO ENSURE THAT SOLIDS ARE NOT DISCHARGED TO THE DISPOSAL AREA

**NEITHER THE HOWARD COUNTY COUNCIL NOR THE HEALTH DEPARTMENT IS RESPONSIBLE FOR THE SUCCESSFUL OPERATION OF ANY SYSTEM.
 PERMITTEE RESPONSIBLE FOR OBTAINING FINAL APPROVAL ON THIS PERMIT.
 CALL 410-313-1771 TO SCHEDULE INSPECTIONS.**

NOT TO SCALE

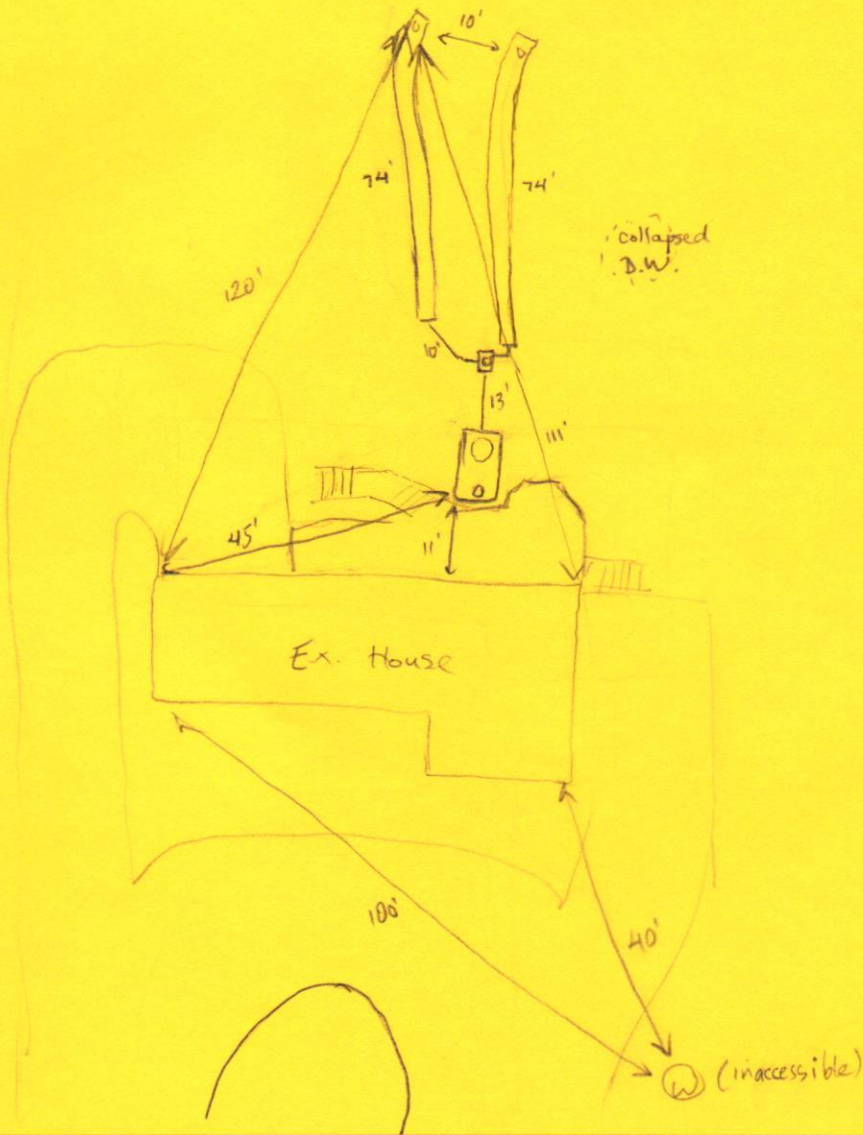

ROAD NAME

EAST MUGGET COURT

TRENCH/DRAINFIELD DATA

WIDTH	INLET	BOTTOM
3'	4'	8'
NUMBER OF TRENCHES 2		
TOTAL LENGTH 148'		
ABSORPTION AREA 444 sq ft + sidewalk		
DISTRIBUTION BOX LEVEL Speedy		
DISTRIBUTION BOX BAFFLE PVC		
DISTRIBUTION BOX PORT cement		

SEPTIC TANK DATA

SEPTIC TANK I LEVEL	existing
MANUFACTURER	?
CAPACITY	1000 GAL
SEAM LOC	mid
TANK LID DEPTH	3'
BAFFLES	new outlet
BAFFLE FILTER	-
MANHOLE LOC	(new) outlet
6" PORT LOC	inlet (new)
WATERTIGHT TEST	
SLOTTED	no
DATE ON LID	N/A

PUMP/SEPTIC TANK LEVEL

MANUFACTURER	
CAPACITY	GAL
SEAM LOC	
TANK LID DEPTH	
BAFFLES	
BAFFLE FILTER	
MANHOLE LOC	
6" PORT LOC	
WATERTIGHT TEST	
SLOTTED	
DATE ON LID	

PRE-CONSTRUCTION:

08/25/2021 Laid out 2 x 70' trench. Recommended to utilize area. 2x53' required per code / 0.8 pop rate.

INSTALLATION: 10/4/21 One 74' trench complete and d-box installed. Outlet baffle added to tank, riser added and 6" port upgraded to PVC. (S) 10/5/21 Second 74' trench complete. D-box leveled. OK to backfill. (S)

FINAL INSPECTOR

Susan Thomas

DATE OF APPROVAL

10/5/21