



HOWARD COUNTY HEALTH DEPARTMENT

70174

DATE 9/30/21

P5

Received From

Custom Plumbing

PHONE #

443-463-0761

For

Minor repair / 7111

Brookstone Lane

CASH

CHECK

NO.

CC

Fifty - Five

Dollars

\$

55.00

Received By

King

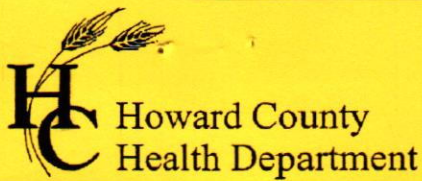

Bureau of Environmental Health
 8930 Stanford Boulevard, Columbia, MD 21045
 Main: 410-313-2640 | Fax: 410-313-2648
 TDD 410-313-2323 | Toll Free 1-866-313-6300
www.hchealth.org

Facebook: www.facebook.com/hocohealth

Maura J. Rossman, M.D., Health Officer

RECEIPT DATE: 9/30/21

ONSITE SEWAGE DISPOSAL SYSTEM

P

590174

INSTALLATION

PERMIT

A

APPROVAL DATE: 10/18/2021

MINOR REPAIR

PROPERTY ADDRESS: 7111 Brookshire Lane

SUBDIVISION: Ashleigh Knolls

LOT: 14

TAX ID: 05-416124

CONTRACTOR: Custom Plumbing

EMAIL: customplg@comcast.net

CONTRACTOR ADDRESS: _____

PHONE: _____

PROPERTY OWNER: Jennene Blakely

EMAIL: _____

OWNER ADDRESS: 7111 Brookshire Lane

PHONE: _____

EXISTING (1994)

NUMBER OF BEDROOMS: 4

SEPTIC TANK SIZE: 1250

DRAINFIELD SIZE/TYPE: CONV. TRS (280 LF)

LOCATION:	
NOTES:	Install new sch 40 plumbing from outdoor kitchen to front line into exiting septic tank. Proper gravel bedding to be installed. Open trench inspection required. Call for inspection 410-313-1771

ISSUED BY: K. Wolf

ISSUE DATE: 9-30-21

EXPIRATION DATE: 9-30-22

NOTE: CONTRACTOR MUST SCHEDULE AN INSPECTION AND GAIN APPROVAL OF ALL COMPONENTS PRIOR TO COVERING

NOTE: AN ELECTRICAL PERMIT IS REQUIRED FOR INSTALLATION OF ANY ELECTRICAL COMPONENTS OF THE SYSTEM

NOTE: MDE RECOMMENDS SEPTIC TANKS, BAT, AND OTHER PRETREATMENT UNITS BE PUMPED AT A FREQUENCY ADEQUATE TO ENSURE THAT SOLIDS ARE NOT DISCHARGED TO THE DISPOSAL AREA

NEITHER THE HOWARD COUNTY COUNCIL NOR THE HEALTH DEPARTMENT IS RESPONSIBLE FOR THE SUCCESSFUL OPERATION OF ANY SYSTEM. PERMITTEE RESPONSIBLE FOR OBTAINING FINAL APPROVAL ON THIS PERMIT. CALL 410-313-1771 FOR INSPECTION OF SEPTIC SYSTEM.

NOT TO SCALE

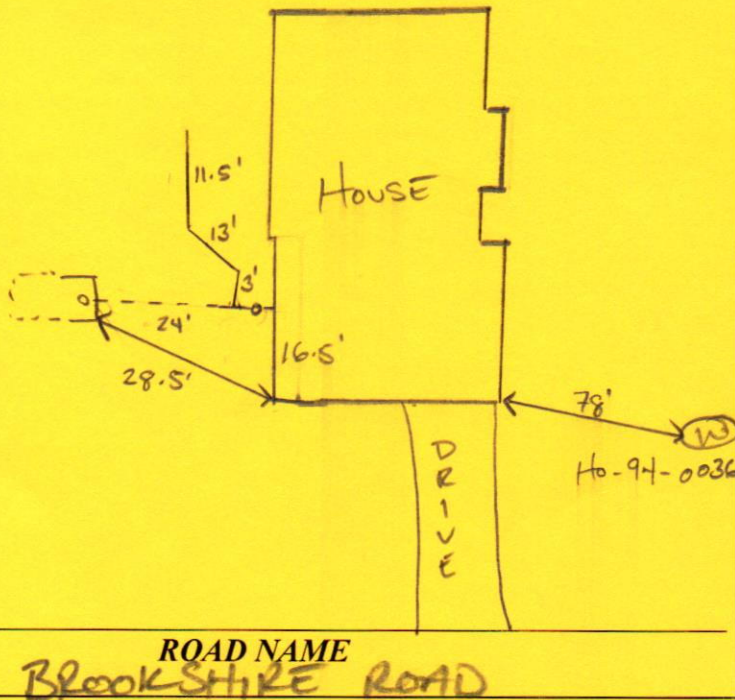

TRENCH/DRAINFIELD DATA

WIDTH INLET BOTTOM

EXISTING (1994)

NUMBER OF TRENCHES _____

TOTAL LENGTH _____

ABSORPTION AREA _____

DISTRIBUTION BOX LEVEL _____

DISTRIBUTION BOX BAFFLE _____

DISTRIBUTION BOX PORT _____

SEPTIC TANK DATA

SEPTIC TANK 1 LEVEL _____

MANUFACTURER _____

CAPACITY _____ GAL

SEAM LOC _____

TANK LID DEPTH _____

BAFFLES _____

BAFFLE FILTER _____

MANHOLE LOC _____

6" PORT LOC _____

WATERTIGHT TEST _____

SLOTTED _____

DATE ON LID _____

EXISTING (1994)

PUMP/SEPTIC TANK LEVEL _____

MANUFACTURER _____

CAPACITY _____ GAL

SEAM LOC _____

TANK LID DEPTH _____

BAFFLES _____

BAFFLE FILTER _____

MANHOLE LOC _____

6" PORT LOC _____

WATERTIGHT TEST _____

SLOTTED _____

DATE ON LID _____

PRE-CONSTRUCTION:

INSTALLATION: 10/18/2021 INSTALLED 2" PVC RANK LINE INTO EXISTING 4" SEWER LINE OUT OF HOUSE. APPLIED NEW TAR ON EX SHG.

FINAL INSPECTOR

DATE OF APPROVAL

10/18/2021

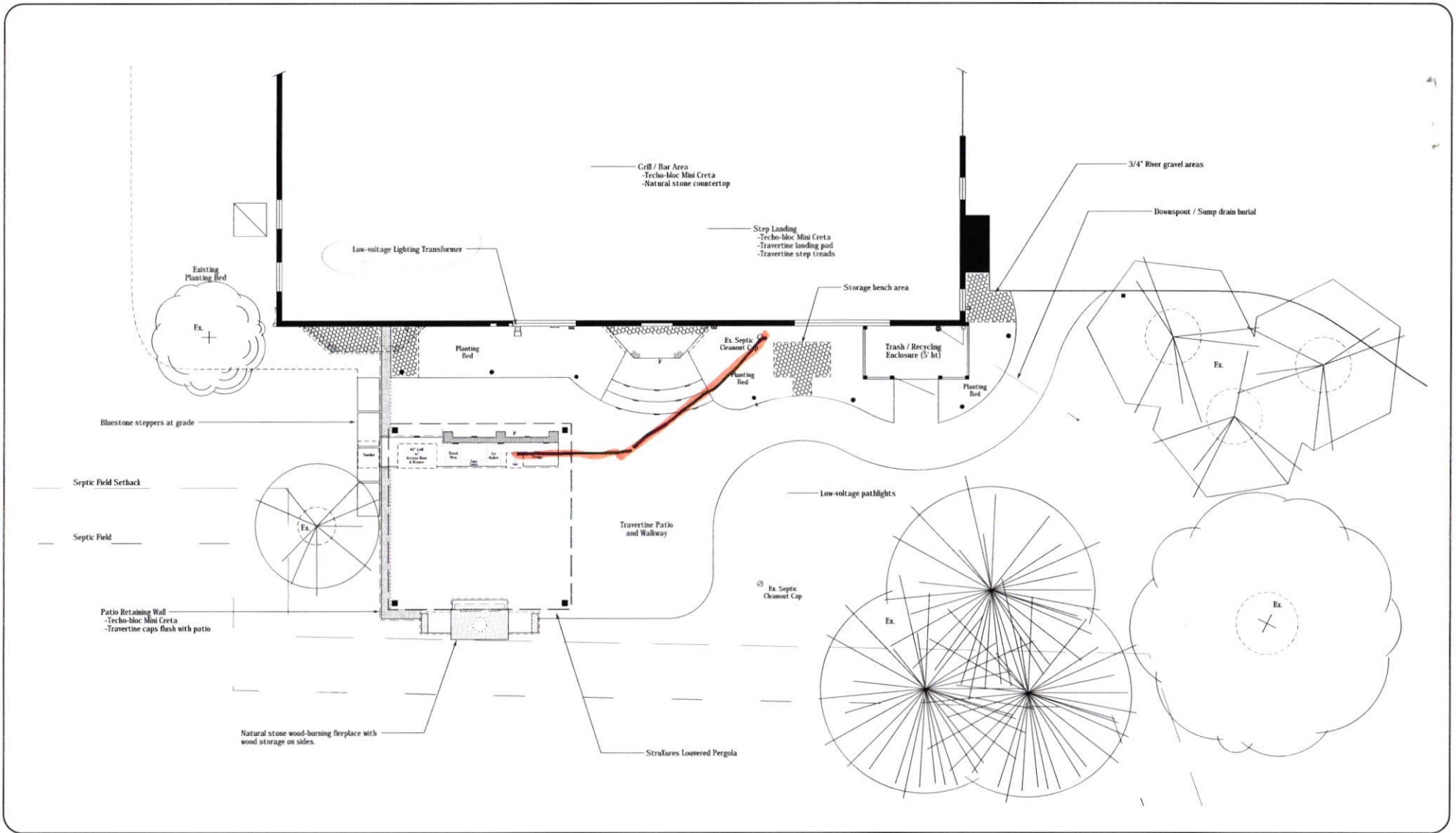

13554 Triadelphia Road
 Ellicott City, Maryland 21042
 410.648.2820
 www.eosoutdoorservices.com

Blakely Residence

7111 Brookshire Lane / Clarksville / Maryland 21029

Hardscape Plan

Date: May 9, 2021

Scale: 1/8" = 1'-0"