



architect
ddb WORKSHOP, LLC
 11110 Radcliff Lane
 Fulton, MD 20759
 301.580.1441

structural consultant
TEC Tarantino Engineering
 Consultants, PC
 8115 Maple Lawn Blvd
 Suite 350
 Fulton, MD 20759
 410-921-7678
 www.tarantinoec.com

project
Dufault Addition

 10701 Hunting Lane
 Columbia, MD

Seal | Signature _____



PROFESSIONAL CERTIFICATION: I HEREBY CERTIFY THAT THESE DOCUMENTS WERE PREPARED BY ME, AND THAT I AM A FULLY LICENSED ARCHITECT UNDER THE LAWS OF THE STATE OF MARYLAND
 REGISTRATION #: 17-908 EXPIRATION: 12/18/2022

revisions

No.	Date	Title
05/17/21		PERMIT SET

BUILDING SECTIONS

Issue Date: 05/17/2021

A-303

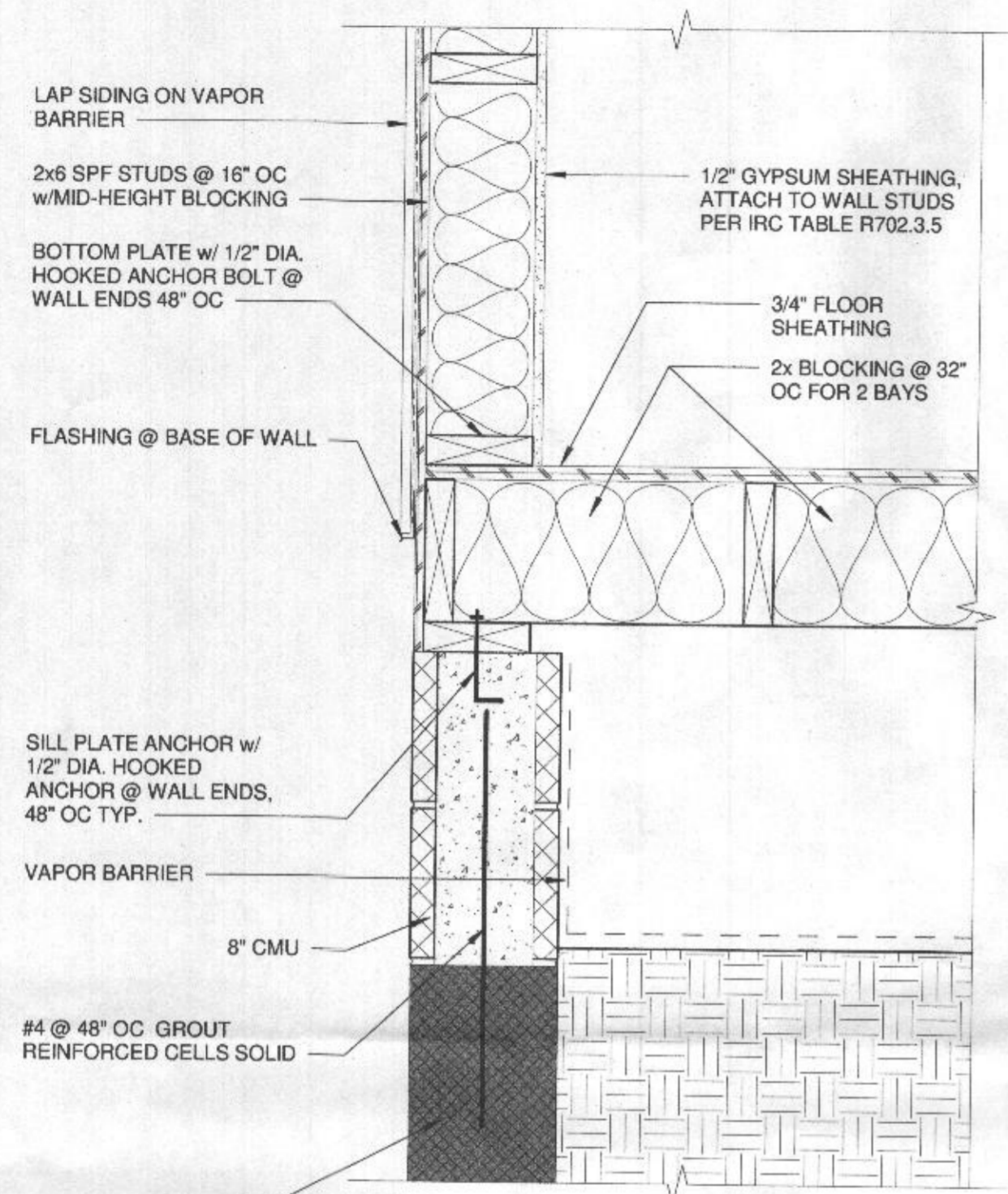

(E) MASONRY FOUNDATION

(E) CONCRETE FOOTING

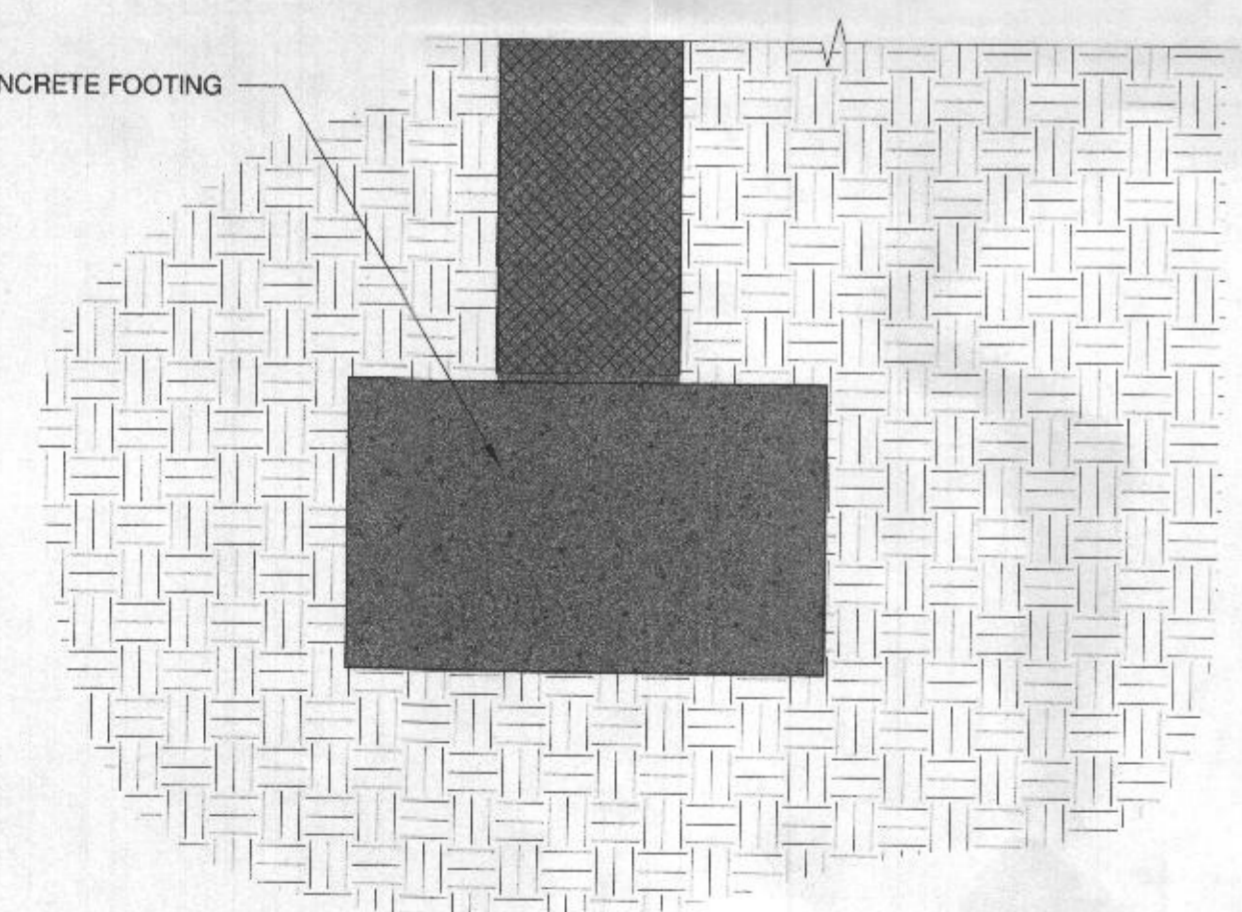

2 SECTION DETAIL
 1 1/2" = 1'-0"

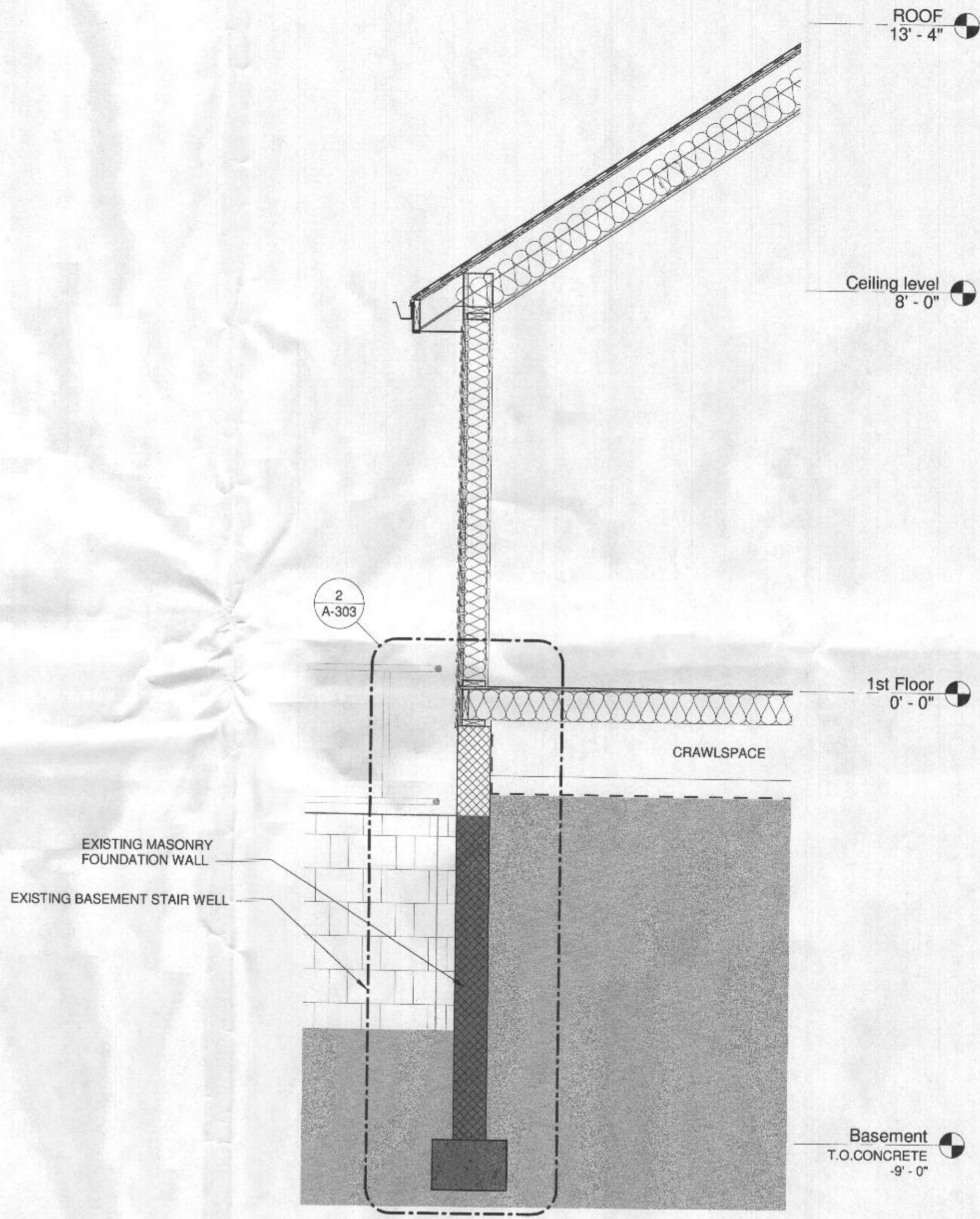

EXISTING MASONRY FOUNDATION WALL
 EXISTING BASEMENT STAIR WELL

1 BUILDING SECTION
 1/2" = 1'-0"

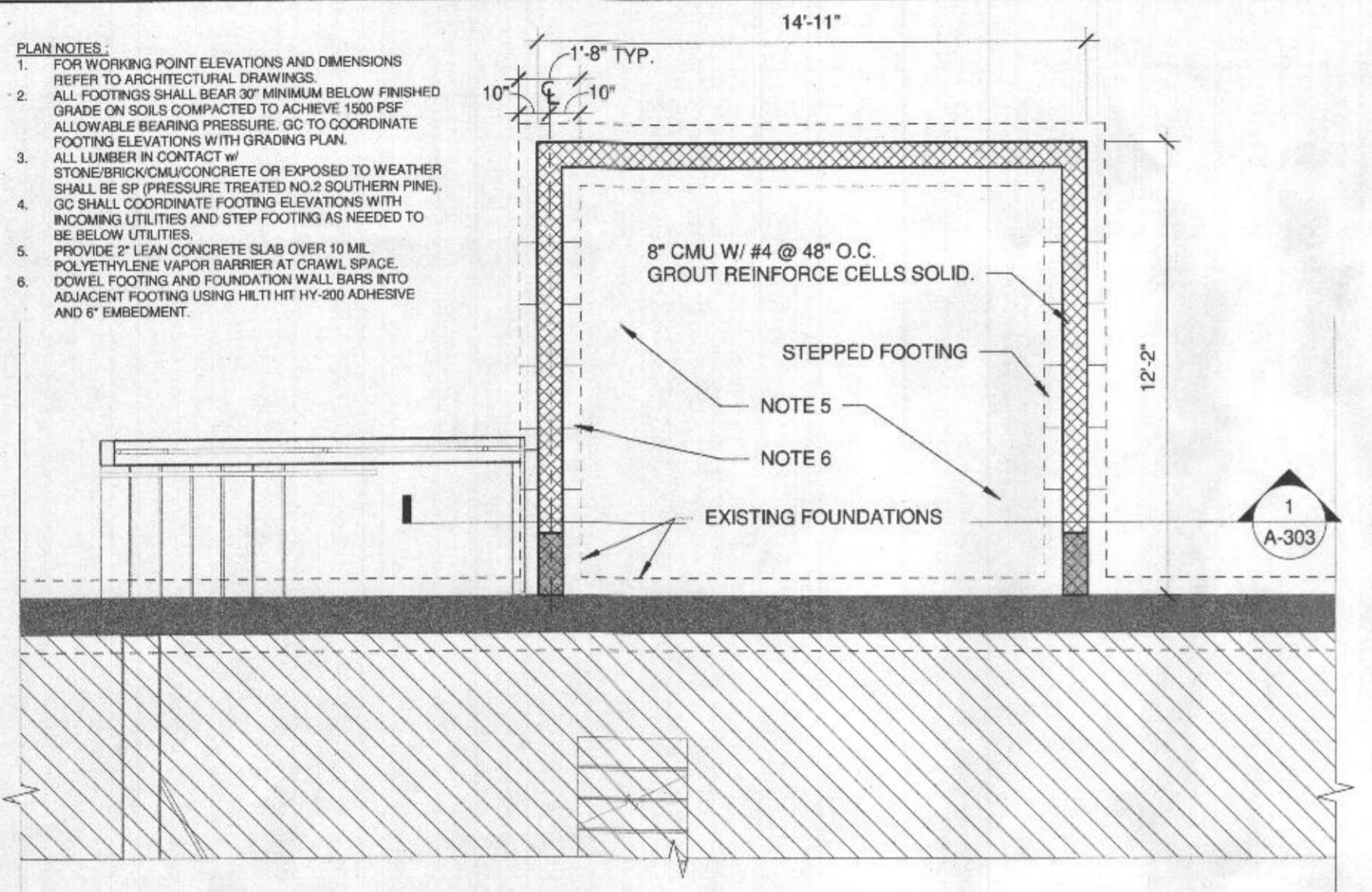

1 Foundation Plan
1/4" = 1'-0"

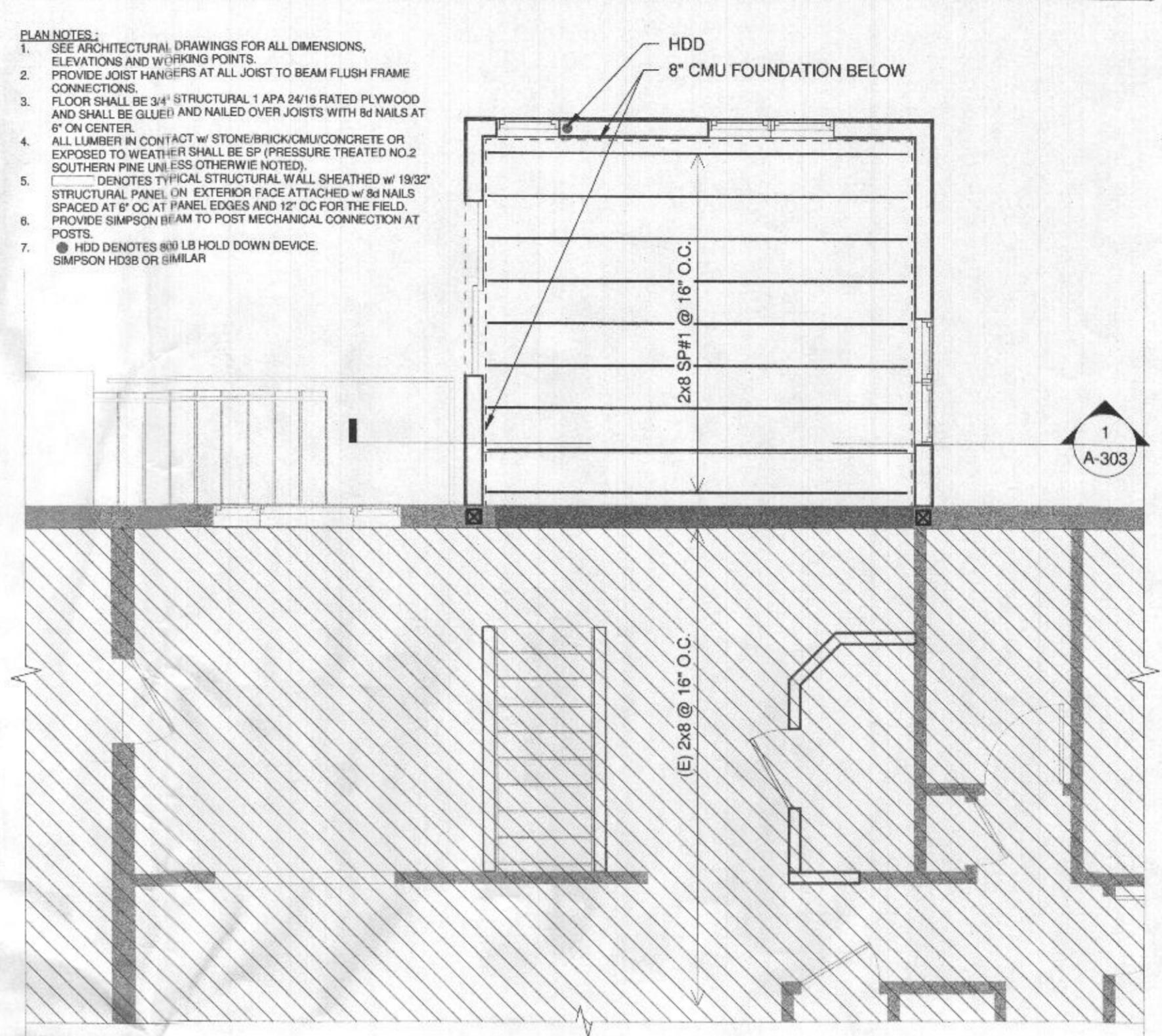

2 1st Floor Framing Plan
1/4" = 1'-0"

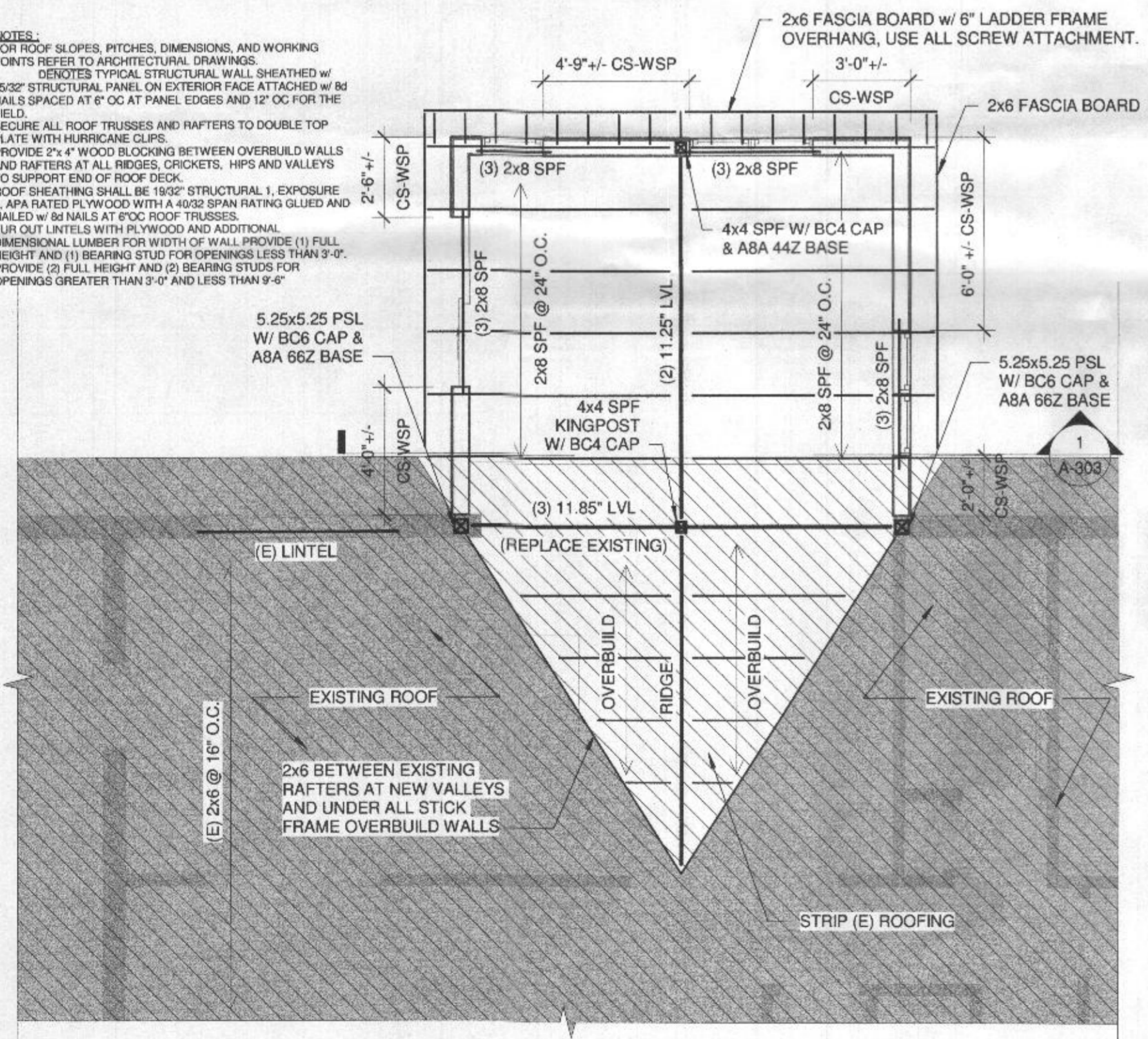

3 Roof Framing Plan
1/4" = 1'-0"

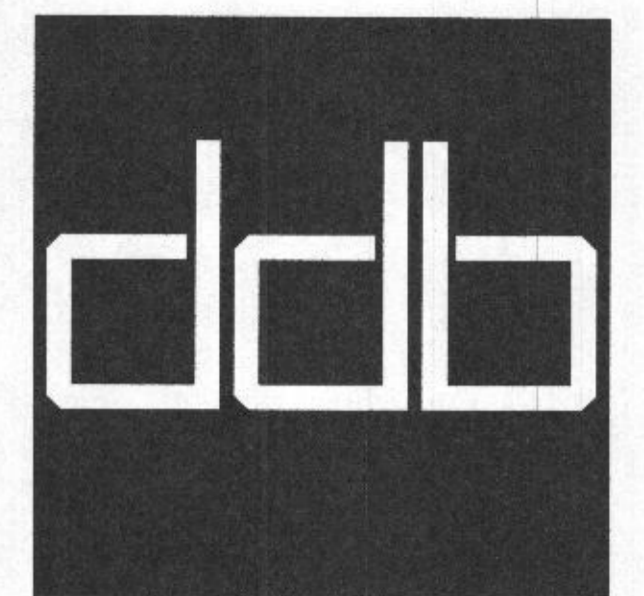

architect **ddb WORKSHOP, LLC**
11110 Radcliff Lane
Fulton, MD 20759
301.580.1441

structural consultant **TEC**
Tarantino Engineering
Consultants, PC
8115 Maple Lawn Blvd
Suite 350
Fulton, MD 20759
410-921-7678
www.tarantinoec.com

project **Dufault Addition**
10701 Hunting Lane
Columbia, MD

Seal | Signature

 5/17/2021

PROFESSIONAL CERTIFICATION: I HEREBY CERTIFY THAT THESE DOCUMENTS WERE PREPARED BY ME, AND THAT I AM A DULY LICENSED ARCHITECT UNDER THE LAWS OF THE STATE OF MARYLAND
REGISTRATION #: 17-908 EXPIRATION: 12/18/2022

revisions	No.	Date	Title
	05/17/21		PERMIT SET

FRAMING PLANS

Issue Date: 05/17/2021
S-101

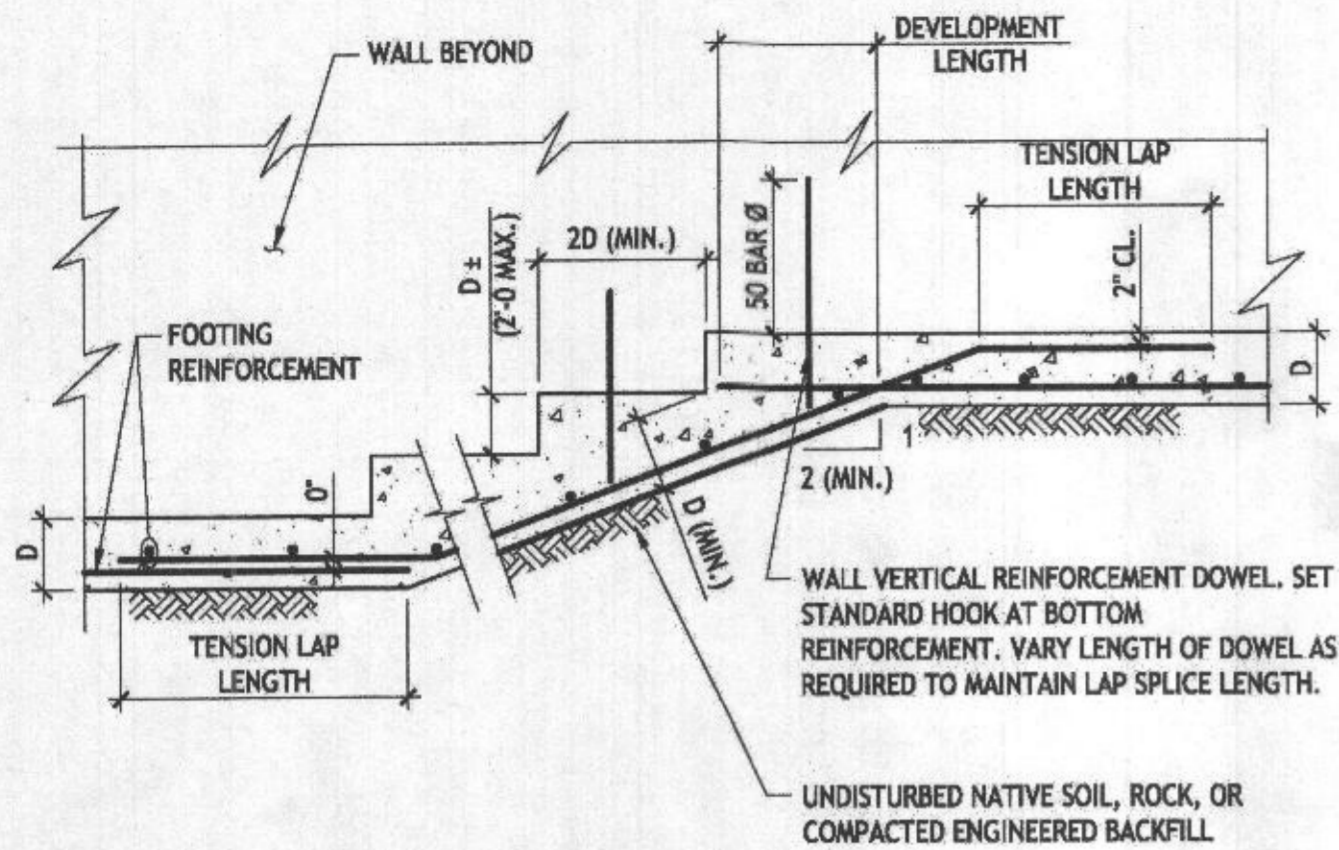

1 STEPPED FOOTING

3/4" = 1'-0"

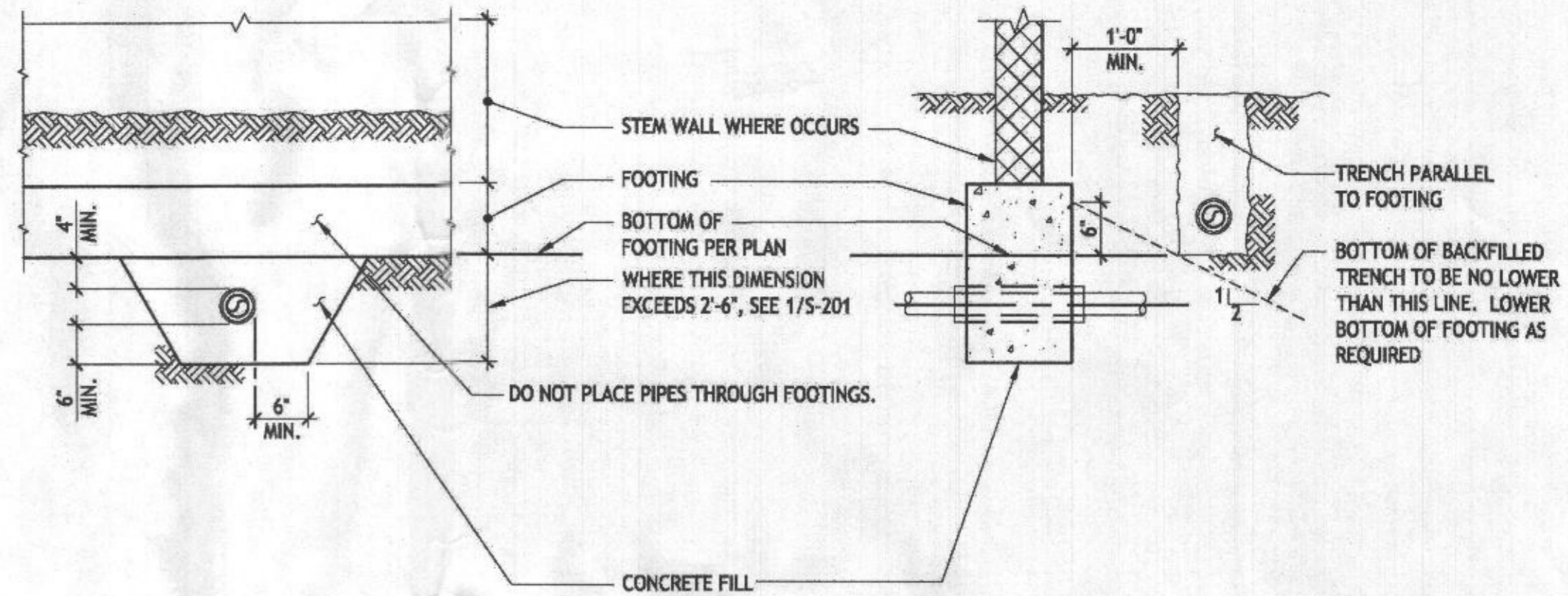

2 TYP. PIPE @ FOOTING

3/4" = 1'-0"

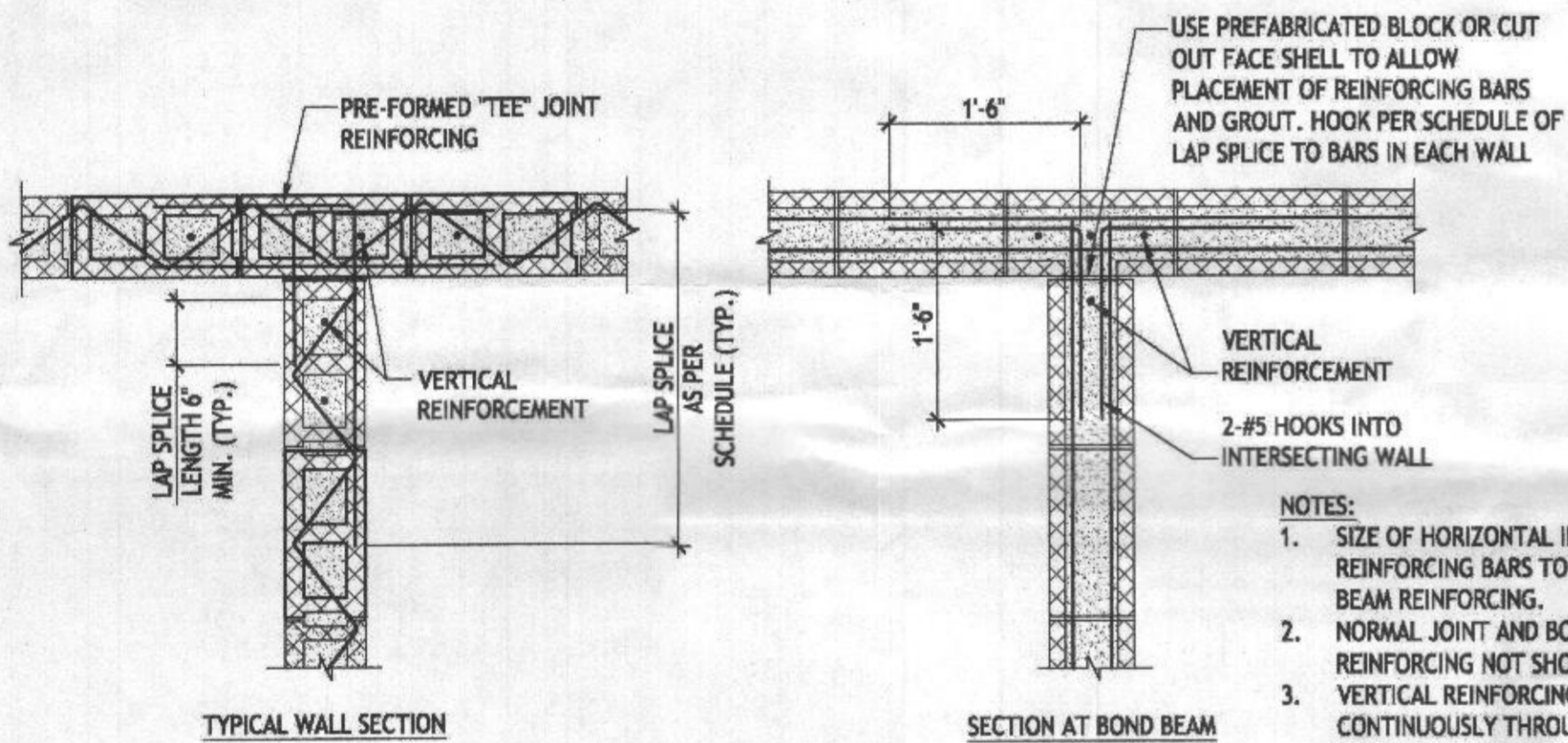

3 HORIZONTAL CMU INTERSECTION DETAIL

3/4" = 1'-0"

- NOTES:**
1. SIZE OF HORIZONTAL INTERSECTION REINFORCING BARS TO MATCH BOND BEAM REINFORCING.
 2. NORMAL JOINT AND BOND BEAM REINFORCING NOT SHOWN FOR CLARITY.
 3. VERTICAL REINFORCING BARS TO EXTEND CONTINUOUSLY THROUGH BOND BEAMS. LAP VERTICALS AS PER SCHEDULE ABOVE BOND BEAMS.



architect **ddb WORKSHOP, LLC**
 11110 Radcliff Lane
 Fulton, MD 20759
 301.580.1441

structural consultant **TEC**
 Tarantino Engineering
 Consultants, PC
 8115 Maple Lawn Blvd
 Suite 350
 Fulton, MD 20759
 410-921-7678
 www.tarantinoec.com

project **Dufault Addition**
 10701 Hunting Lane
 Columbia, MD

Seal | Signature

PROFESSIONAL CERTIFICATION: I HEREBY CERTIFY THAT THESE DOCUMENTS WERE PREPARED BY ME, AND THAT I AM A DULY LICENSED ARCHITECT UNDER THE LAWS OF THE STATE OF MARYLAND
 REGISTRATION #: 17-908 EXPIRATION: 12/18/2022

revisions

No.	Date	Title
05/17/21		PERMIT SET

DETAILS

Issue Date: 05/17/2021

S-201