

SYSTEM DESCRIPTION

MODULE TYPE:	HYUNDAI HIS-S390PI
QUANTITY:	7,290 MODULES (270 STRINGS 27)
SYSTEM SIZE (DC):	2,843.1 kW
MOUNTING SYSTEM:	ARRAY TECHNOLOGIES DURATRACK v3
TILT ANGLE:	-52° TO 52°
ARRAY AZIMUTH:	180°
MONITORING SYSTEM:	ALSOENERGY
INVERTERS:	[16] DELTA M125HV
SYSTEM SIZE (AC):	2,000 kW

ARRAY SECTION MAP:

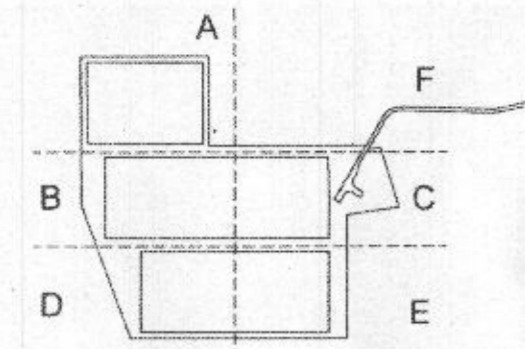

CONDUCTOR ROUTING KEY:

DC TRENCHING:	— DC —	— DC —
LV AC TRENCHING:	— AC —	— AC —
MV AC TRENCHING:	— MV-AC —	— MV-AC —
CAT-5 TRENCHING:	— CAT-5 —	— CAT-5 —
COMM TRENCHING:	— COMM —	— COMM —

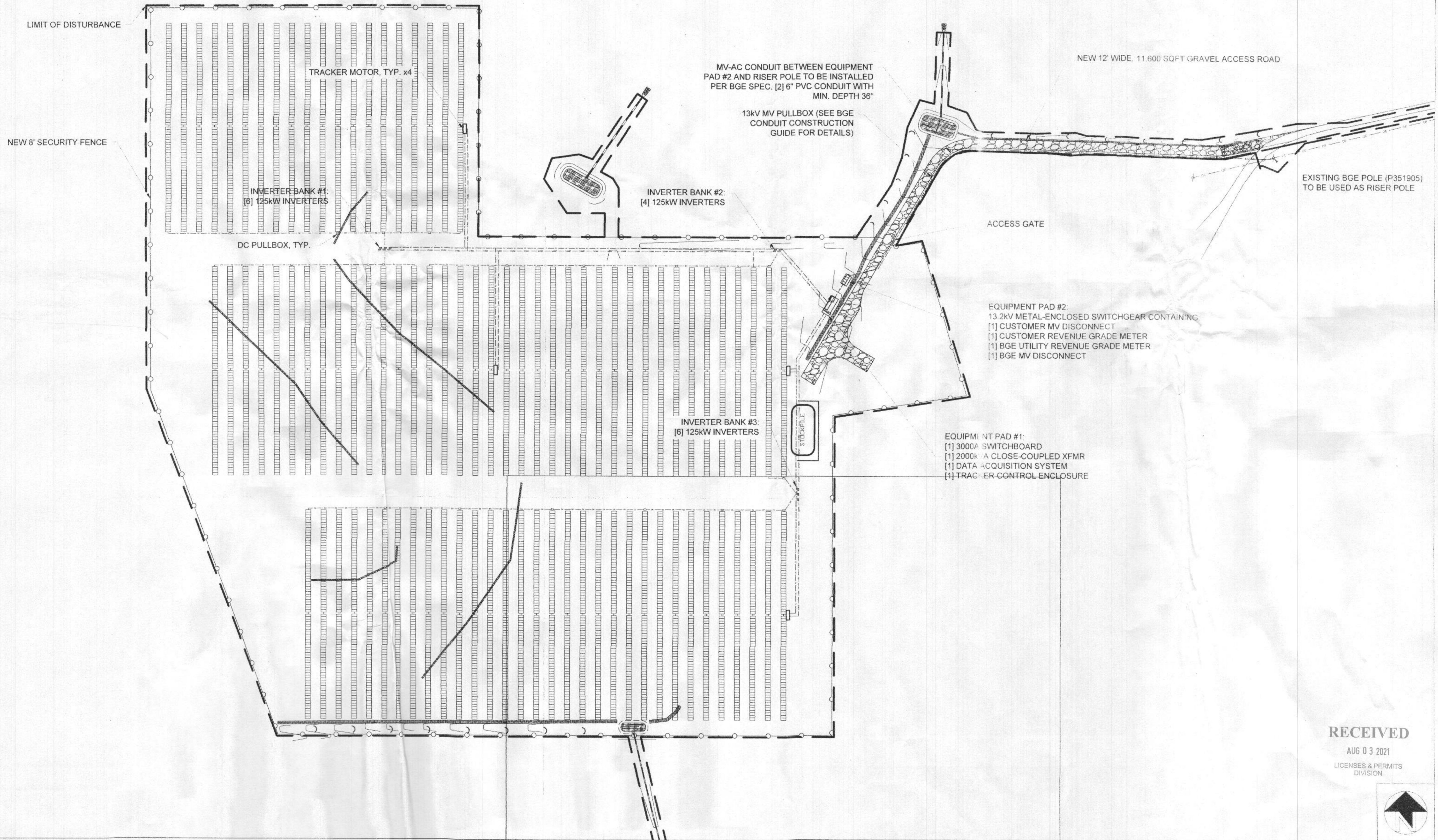

STANDARD SOLAR
 Clean Energy. Smart Business.
 531 Gathier Road, Suite 900
 Rockville, MD 20850
 301-944-1200
 www.StandardSolar.com

PROFESSIONAL ENGINEER
 CERTIFICATION

[Signature]

I HEREBY CERTIFY THESE DOCUMENTS WERE PREPARED OR APPROVED BY ME AND THAT I AM A LICENSED PROFESSIONAL ENGINEER UNDER THE LAWS OF THE STATE OF MARYLAND.
 LICENSE # 45433
 EXP. DATE 05/19/2022

PROJECT TITLE: OVER - METALMARK
 PROJECT ADDRESS: 688 SYKESVILLE ROAD, SYKESVILLE, MD 21784
 SHEET TITLE: ELECTRICAL PLAN

ISSUED SET / REVISIONS

REV	DATE
30%	4/6/2021
60%	6/8/2021
IFP	6/24/2021
-	-
-	-
-	-
-	-
-	-

DISCLAIMER
 THIS DRAWING IS THE PROPERTY OF STANDARD SOLAR INC. IT IS TO BE USED ONLY FOR THE PROJECT AND SITE SPECIFICALLY IDENTIFIED HEREIN. NO PART OF THIS DRAWING IS TO BE REPRODUCED OR TRANSMITTED IN ANY FORM OR BY ANY MEANS, ELECTRONIC OR MECHANICAL, INCLUDING PHOTOCOPYING, RECORDING, OR BY ANY INFORMATION STORAGE AND RETRIEVAL SYSTEM, WITHOUT THE WRITTEN PERMISSION OF STANDARD SOLAR INC.

PROJECT NUMBER: 20-228
 DRAWN BY: TJA
 APPROVED BY: NAG
 DATE: 6/24/2021
 ORIGINAL SHEET SIZE: 36X24
 SHOULD MEASURE 1"
 SCALE: 1" = 60'
 DRAWING

RECEIVED
 AUG 03 2021
 LICENSES & PERMITS
 DIVISION



E1.1

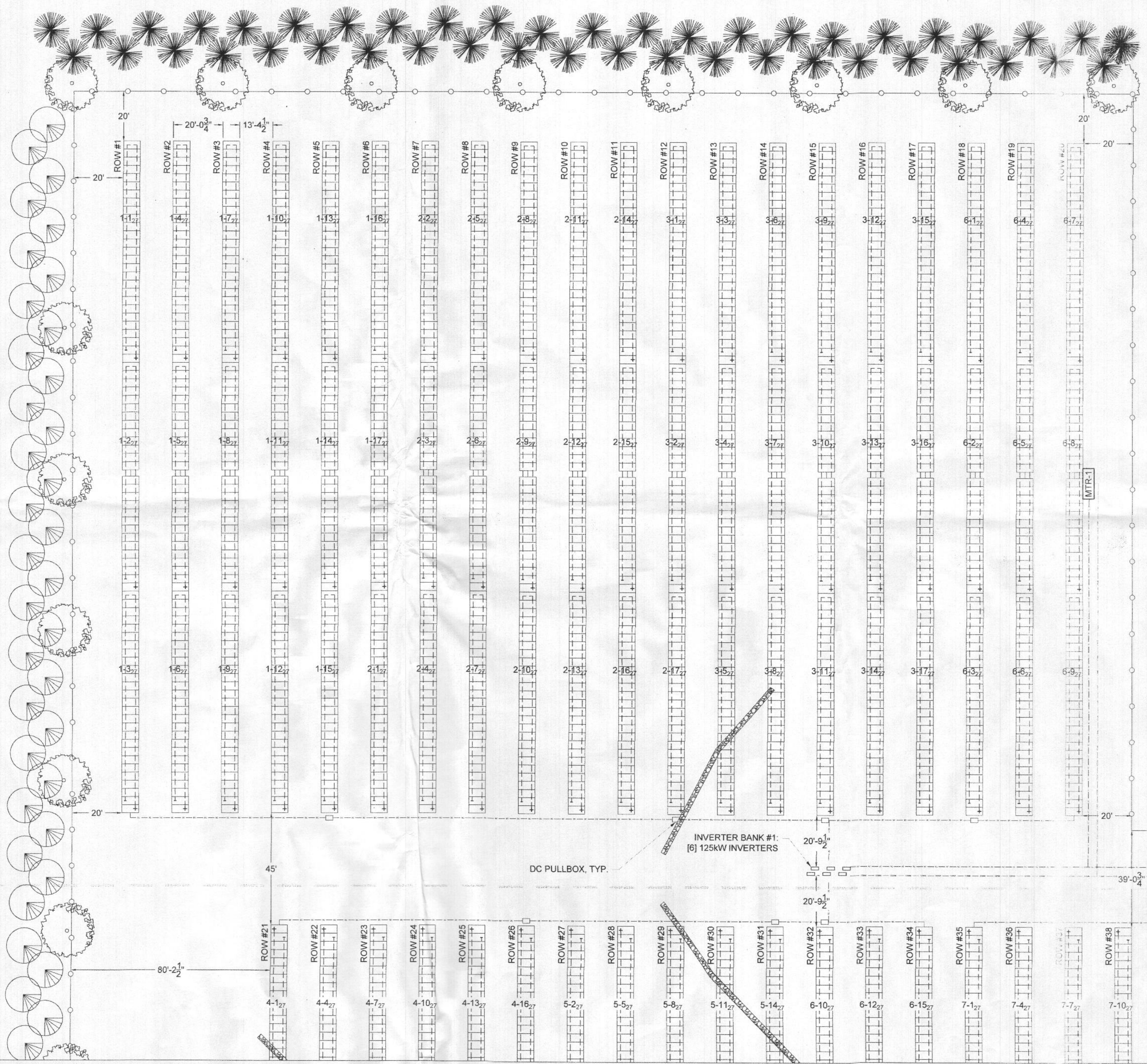

SYSTEM DESCRIPTION

MODULE TYPE: HYUNDAI HIS-S390PI
 QUANTITY: 7,290 MODULES (270 STRINGS 27)
 SYSTEM SIZE (DC): 2,843.1 kW
 MOUNTING SYSTEM: ARRAY TECHNOLOGIES DURATRACK v3

TILT ANGLE: -52° TO 52°
 ARRAY AZIMUTH: 180°
 MONITORING SYSTEM: ALSOENERGY
 INVERTERS: [16] DELTA M125HV

SYSTEM SIZE (AC): 2,000 kW

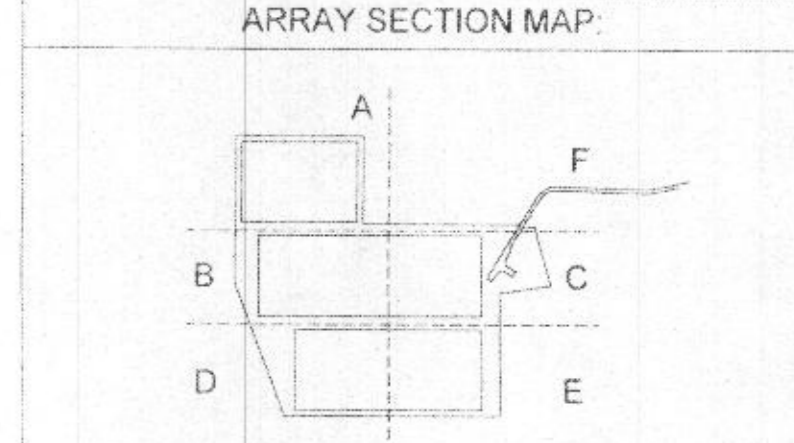

CONDUCTOR ROUTING KEY:

DC TRENCHING	DC	DC
LV AC TRENCHING	AC	AC
MV AC TRENCHING	MV-AC	MV-AC
CAT-5 TRENCHING	CAT-5	CAT-5
COMM TRENCHING	COMM	COMM

EQUIPMENT LABELING LEGEND:

STRING:	INVERTER / COMBINER BOX NUMBER	NUMBER OF MODULES IN STRING	STRING NUMBER
	1-1 ₂₇	1-1 ₂₇	1-1 ₂₇

STANDARD SOLAR
 Clean Energy. Smart Business.
 530 Gantner Road, Suite 300
 Rockville, MD 20850
 301-944-1200
 www.StandardSolar.com

PROFESSIONAL ENGINEER
 CERTIFICATION

[Signature]

I CERTIFY THAT THESE DOCUMENTS WERE PREPARED OR APPROVED BY ME AND THAT I AM A LICENSED PROFESSIONAL ENGINEER UNDER THE LAWS OF THE STATE OF MARYLAND.
 LICENSE # 45433
 EXPI. DATE: 05/19/2022

PROJECT TITLE: OER - METAL MARK
 PROJECT ADDRESS: 688 SYKESVILLE ROAD, SYKESVILLE, MD 21784
 SHEET TITLE: PARTIAL ELECTRICAL A

ISSUED SET / REVISIONS

REV	DATE
30%	4/6/2021
60%	6/8/2021
100%	6/24/2021

DISCLAIMER

THIS DRAWING IS THE PROPERTY OF STANDARD SOLAR, INC. IT IS TO BE USED ONLY FOR THE PROJECT AND SITE SPECIFICALLY IDENTIFIED HEREIN. NO PART OF THIS DRAWING IS TO BE REPRODUCED OR TRANSMITTED IN ANY FORM OR BY ANY MEANS, WITHOUT THE WRITTEN PERMISSION OF STANDARD SOLAR, INC.

PROJECT NUMBER: 20-228

DRAWN BY: TJA

APPROVED BY: NAG

DATE: 6/24/2021

ORIGINAL SHEET SIZE: 36X24 SHOULD MEASURE 1"

SCALE: 1" = 20'

DRAWING

E1.2

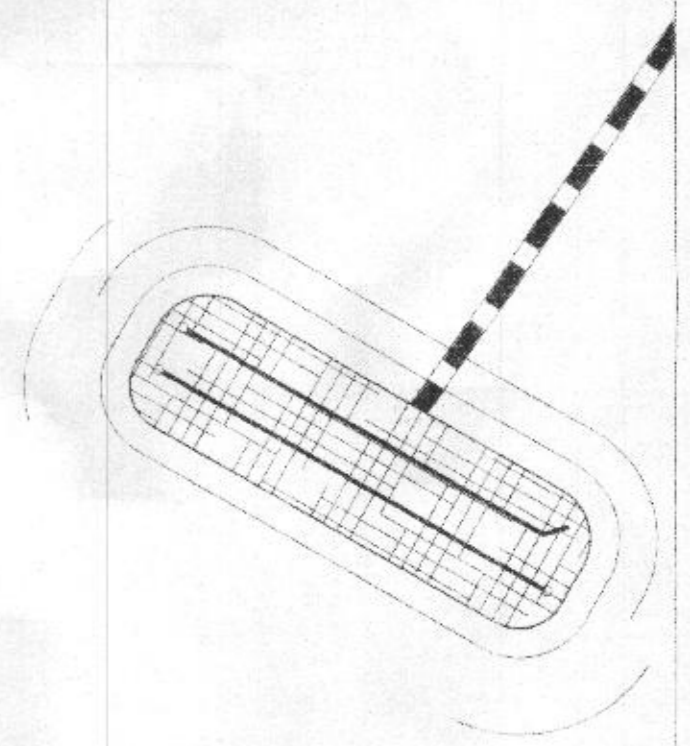

RECEIVED
 AUG 03 2021
 LICENSES & PERMITS DIVISION

SYSTEM DESCRIPTION

MODULE TYPE: HYUNDAI HIS-S390PI
 QUANTITY: 7,290 MODULES (270 STRINGS 27)
 SYSTEM SIZE (DC): 2,843.1 kW
 MOUNTING SYSTEM: ARRAY TECHNOLOGIES DURATRACK v3
 TILT ANGLE: -52° TO 52°
 ARRAY AZIMUTH: 180°
 MONITORING SYSTEM: ALSOENERGY
 INVERTERS: [16] DELTA M125HV

SYSTEM SIZE (AC): 2,000 kW

ARRAY SECTION MAP:

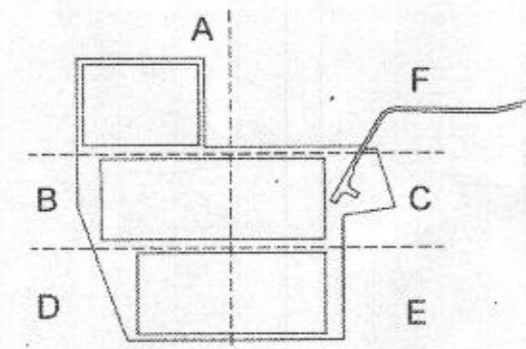

CONDUCTOR ROUTING KEY:

DC TRENCHING: — DC — DC
 LV AC TRENCHING: — AC — AC
 MV AC TRENCHING: — MV-AC —
 CAT-5 TRENCHING: — CAT-5 —
 COMM TRENCHING: — COMM —

EQUIPMENT LABELING LEGEND:

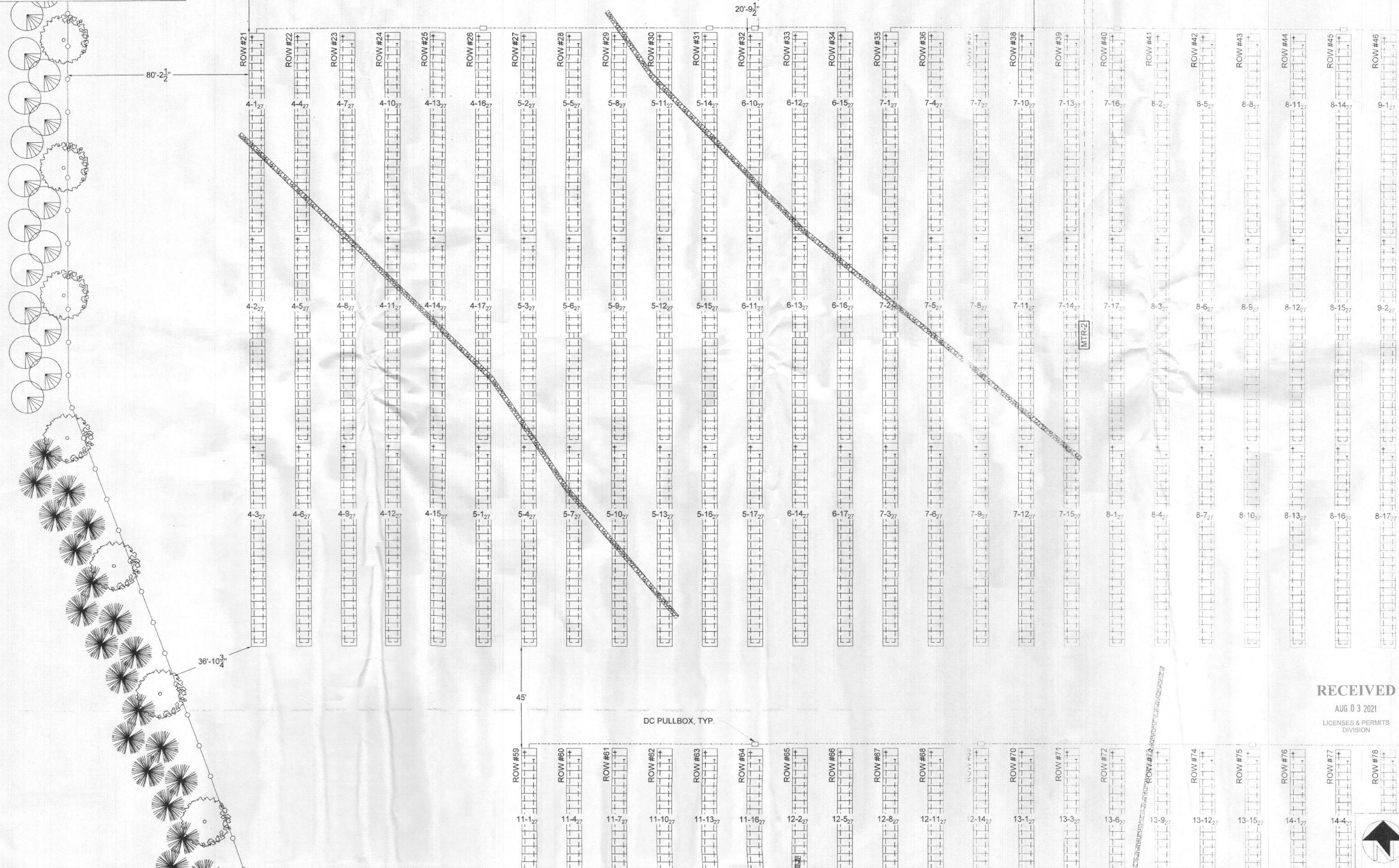
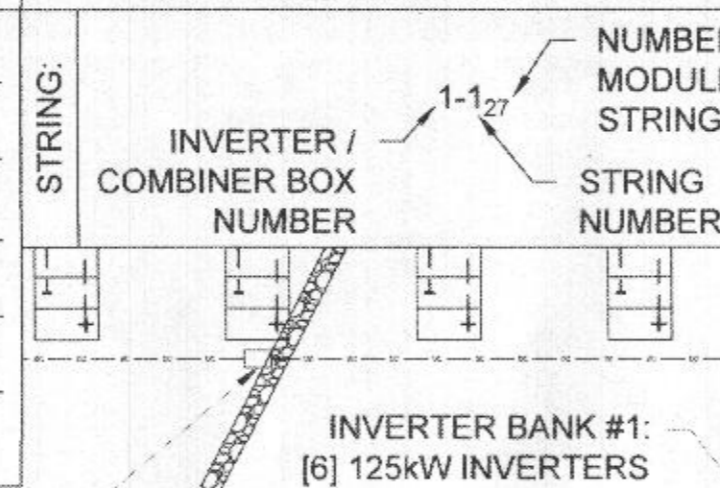

STANDARD S LAR
 Smart Energy Smart Business
 5301 Gather Road Suite 800
 Rockville, MD 20850
 301-344-1200
 www.StandardSolar.com

PROFESSIONAL ENGINEER
 CERTIFICATION

STATE OF MARYLAND
 PROFESSIONAL ENGINEER
 LICENSE # 45433
 EXP. DATE 09/30/2022

PROJECT TITLE
 OER - METALMARK
 PROJECT ADDRESS
 688 SYKESVILLE ROAD, SYKESVILLE, MD 21784
 SHEET TITLE
 PARTIAL ELECTRICAL B

REV	DATE
30%	4/8/2021
90%	6/8/2021
IFP	6/24/2021

DISCLAIMER
 THIS DRAWING IS THE PROPERTY OF STANDARD SOLAR, INC. THE INFORMATION IS CONFIDENTIAL AND IS TO BE USED ONLY AS CONNECTED WITH THE PROJECT NUMBER # 20-228. NO PART OF THIS DRAWING IS TO BE REPRODUCED OR TRANSMITTED IN ANY FORM OR BY ANY MEANS WITHOUT THE WRITTEN PERMISSION OF STANDARD SOLAR, INC.

PROJECT NUMBER
20-228
 DRAWN BY
TJA
 APPROVED BY
NAG

RECEIVED
 AUG 03 2021
 LICENSES & PERMITS
 DIVISION

ORIGINAL SHEET SIZE
 36X24
 SHOULD MEASURE 1"

SCALE
1" = 20'

DRAWING
E1.3

REV	DATE
30%	4/6/2021
50%	6/8/2021
IFP	6/24/2021

DISCLAIMER
 THIS DRAWING IS THE PROPERTY OF STANDARD SOLAR, INC. AND IS NOT TO BE REPRODUCED OR TRANSMITTED IN ANY FORM OR BY ANY MEANS, ELECTRONIC OR MECHANICAL, INCLUDING PHOTOCOPYING, RECORDING, OR BY ANY INFORMATION STORAGE AND RETRIEVAL SYSTEM, WITHOUT THE WRITTEN PERMISSION OF STANDARD SOLAR, INC.

PROJECT NUMBER
20-228
DRAWN BY
TJA
APPROVED BY
NAG
DATE
6/24/2021

ORIGINAL SHEET SIZE
 36X24
 SHOULD MEASURE 1"

SCALE
 1" = 20'

DRAWING
E1.4

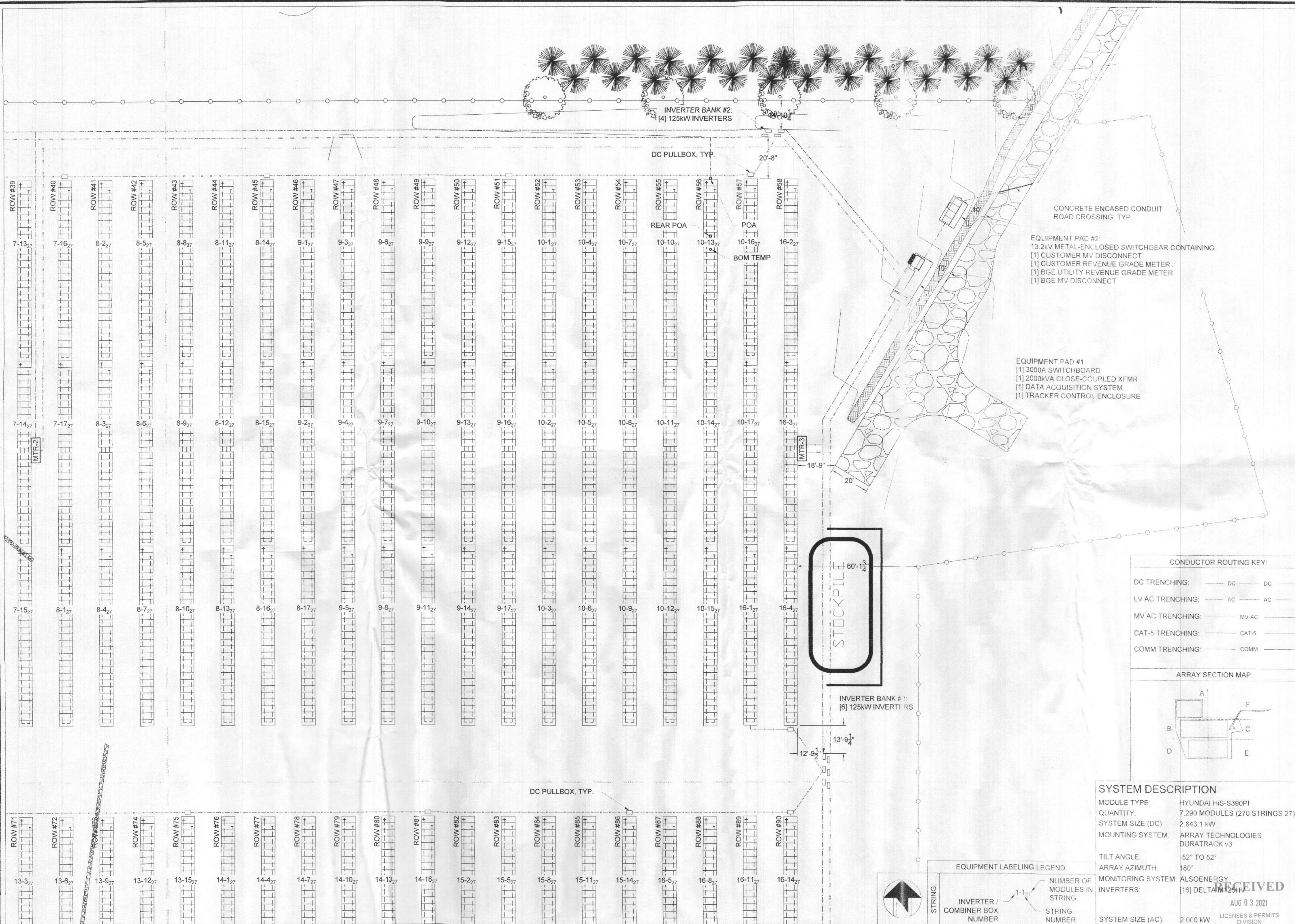

RECEIVED
 AUG 03 2021
 LICENSES & PERMITS
 DIVISION

ISSUED SET / REVISIONS	
REV	DATE
30%	4/6/2021
90%	6/8/2021
IFP	6/24/2021

DISCLAIMER
 THIS DRAWING IS THE PROPERTY
 OF STANDARD SOLAR, INC. IT IS
 CONFIDENTIAL AND NOT TO BE
 REPRODUCED OR TRANSMITTED
 IN ANY FORM OR BY ANY
 MEANS, ELECTRONIC OR
 MECHANICAL, INCLUDING
 PHOTOCOPYING, RECORDING,
 OR BY ANY INFORMATION
 STORAGE AND RETRIEVAL
 SYSTEMS, WITHOUT THE
 WRITTEN PERMISSION OF
 STANDARD SOLAR, INC.

PROJECT NUMBER
20-228

DRAWN BY
TJA

APPROVED BY
NAG

DATE
6/24/2021

ORIGINAL SHEET SIZE
 36X24
 SHOULD MEASURE 1"

SCALE
1" = 20'

DRAWING
E1.5

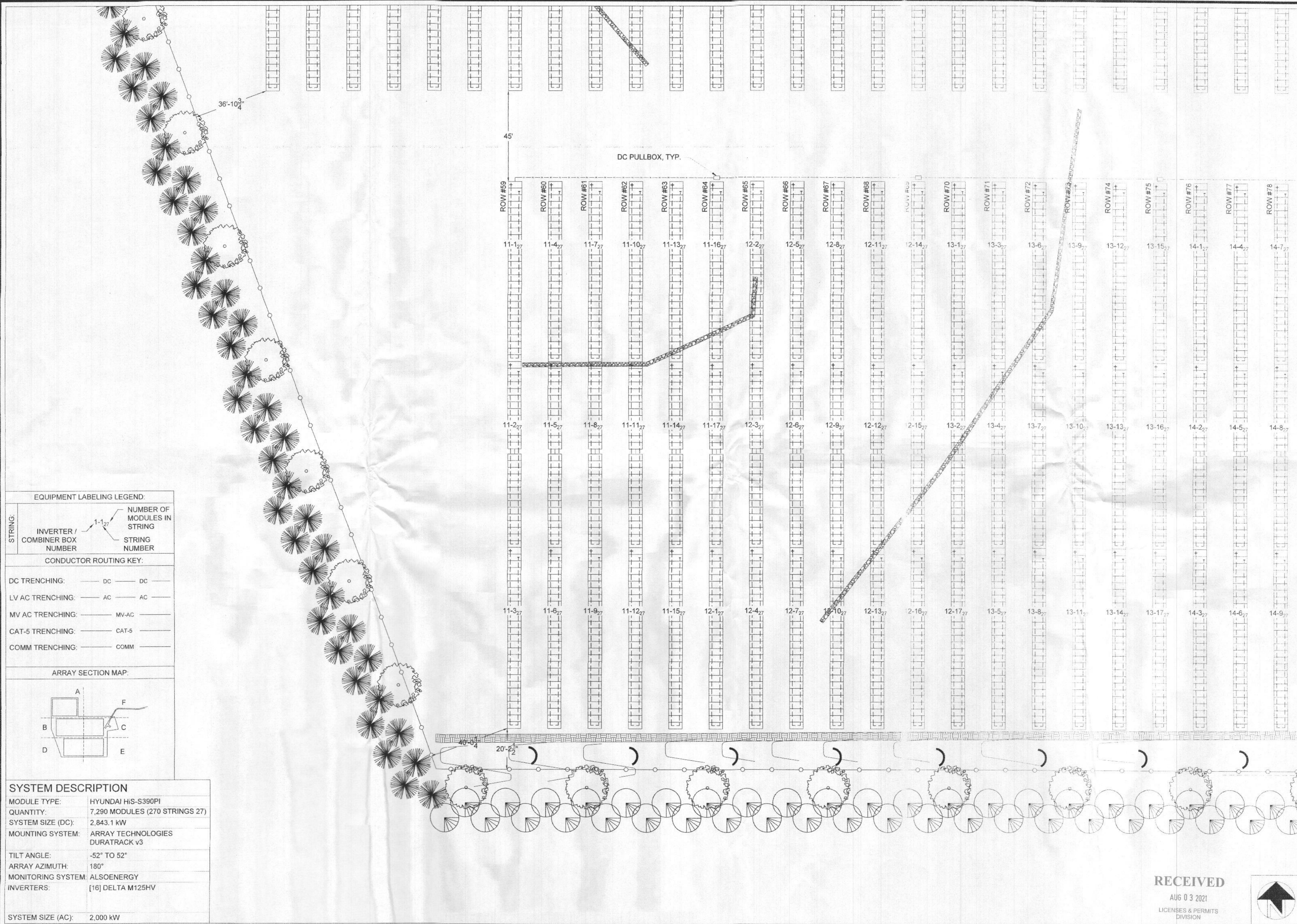

EQUIPMENT LABELING LEGEND:

STRING:	INVERTER / COMBINER BOX NUMBER	NUMBER OF MODULES IN STRING	STRING NUMBER
---------	--------------------------------	-----------------------------	---------------

CONDUCTOR ROUTING KEY:

DC TRENCHING:	DC	DC
LV AC TRENCHING:	AC	AC
MV AC TRENCHING:	MV-AC	
CAT-5 TRENCHING:	CAT-5	
COMM TRENCHING:	COMM	

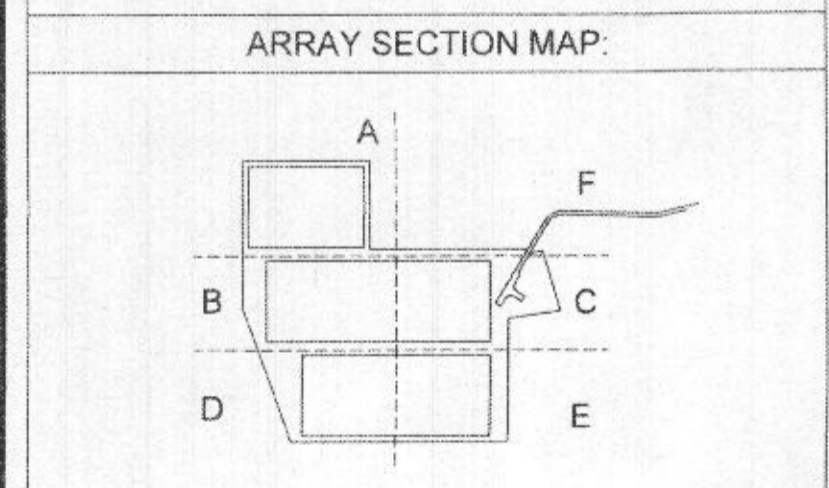

SYSTEM DESCRIPTION

MODULE TYPE:	HYUNDAI H/S-S390PI
QUANTITY:	7,290 MODULES (270 STRINGS 27)
SYSTEM SIZE (DC):	2,843.1 kW
MOUNTING SYSTEM:	ARRAY TECHNOLOGIES DURATRACK v3
TILT ANGLE:	-52° TO 52°
ARRAY AZIMUTH:	180°
MONITORING SYSTEM:	ALSOENERGY
INVERTERS:	[16] DELTA M125HV
SYSTEM SIZE (AC):	2,000 kW

RECEIVED
 AUG 03 2021
 LICENSES & PERMITS
 DIVISION



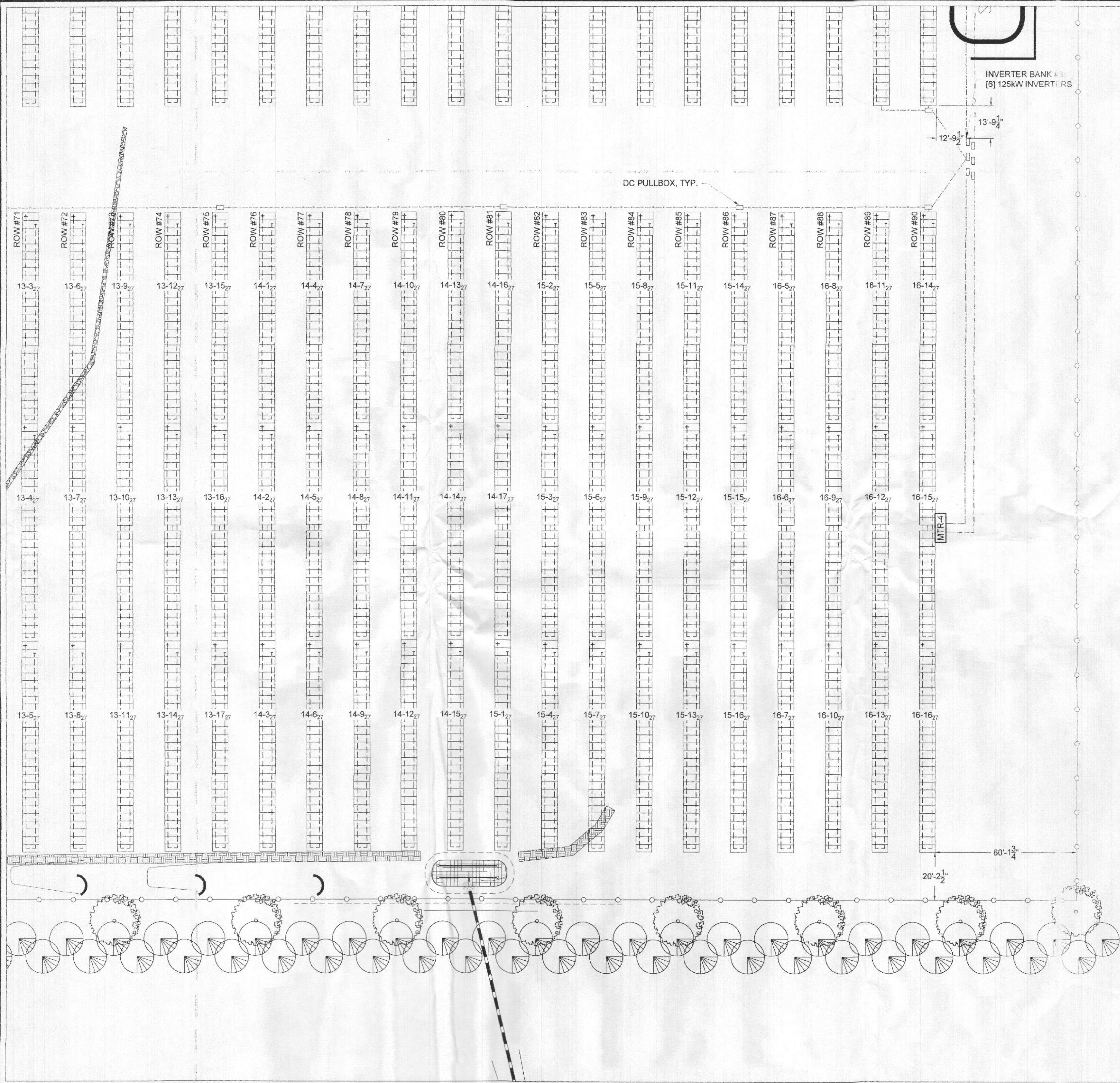

SYSTEM DESCRIPTION
 MODULE TYPE: HYUNDAI HIS-S390P1
 QUANTITY: 7,290 MODULES (270 STRINGS 27)
 SYSTEM SIZE (DC): 2,843.1 kW
 MOUNTING SYSTEM: ARRAY TECHNOLOGIES DURATRACK v3
 TILT ANGLE: -52° TO 52°
 ARRAY AZIMUTH: 180°
 MONITORING SYSTEM: ALSOENERGY
 INVERTERS: [16] DELTA M125HV
 SYSTEM SIZE (AC): 2,000 kW

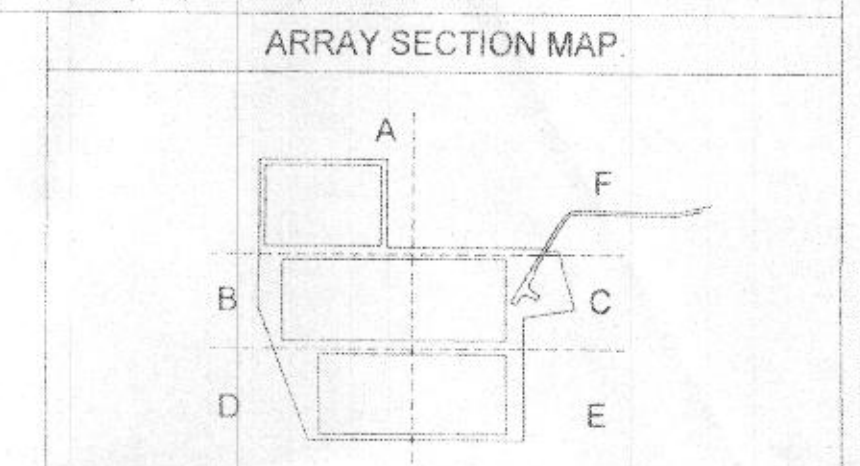

CONDUCTOR ROUTING KEY:

DC TRENCHING: — DC — DC —
 LV AC TRENCHING: — AC — AC —
 MV AC TRENCHING: — MV-AC —
 CAT-5 TRENCHING: — CAT-5 —
 COMM TRENCHING: — COMM —

EQUIPMENT LABELING LEGEND:

STRING: INVERTER / COMBINER BOX NUMBER
 NUMBER OF MODULES IN STRING
 STRING NUMBER

STANDARD SOLAR
 Smart Energy. Smart Business.
 5701 Gallop Road, Suite 400
 Rockville, MD 20850
 301-944-1200
 www.StandardSolar.com

PROFESSIONAL ENGINEER
 CERTIFICATION

[Signature]

I CERTIFY THAT THESE DOCUMENTS
 WERE PREPARED OR APPROVED BY
 ME AND THAT I AM A DULY LICENSED
 PROFESSIONAL ENGINEER UNDER
 THE LAWS OF THE STATE OF
 MARYLAND
 LICENSE # 45433
 EXP. DATE: 05/19/2022

PROJECT TITLE
 OER - METALMARK

PROJECT ADDRESS
 688 SYKESVILLE ROAD, SYKESVILLE, MD 21784

SHEET TITLE
 PARTIAL ELECTRICAL E

ISSUED SET / REVISIONS

REV	DATE
30%	4/8/2021
60%	6/8/2021
IFP	6/24/2021

DISCLAIMER

THIS DRAWING IS THE PROPERTY
 OF STANDARD SOLAR, INC. THE
 INFORMATION CONTAINED
 HEREIN IS TO BE USED ONLY IN
 CONNECTION WITH THE
 PROJECTS FINANCED BY SOLAR
 FINANCE. NO PART IS TO BE REPRODUCED
 OR TRANSMITTED IN ANY FORM OR BY
 ANY MEANS, WITHOUT WRITTEN
 PERMISSION FROM STANDARD
 SOLAR, INC.

PROJECT NUMBER
 20-228

DRAWN BY
 TJA

APPROVED BY
 NAG

DATE
 6/24/2021

ORIGINAL SHEET SIZE
 36X24
 SHOULD MEASURE 1"

SCALE
 1" = 20'

RECEIVED
 AUG 03 2021
 LICENSES & PERMITS
 DIVISION

E1.6