

LINE TYPE KEY:

- NEW WALL
- EXIST. WALL
- ABOVE LINE
- FDN. WALL
- DEMO WALL
- BEARING WALL

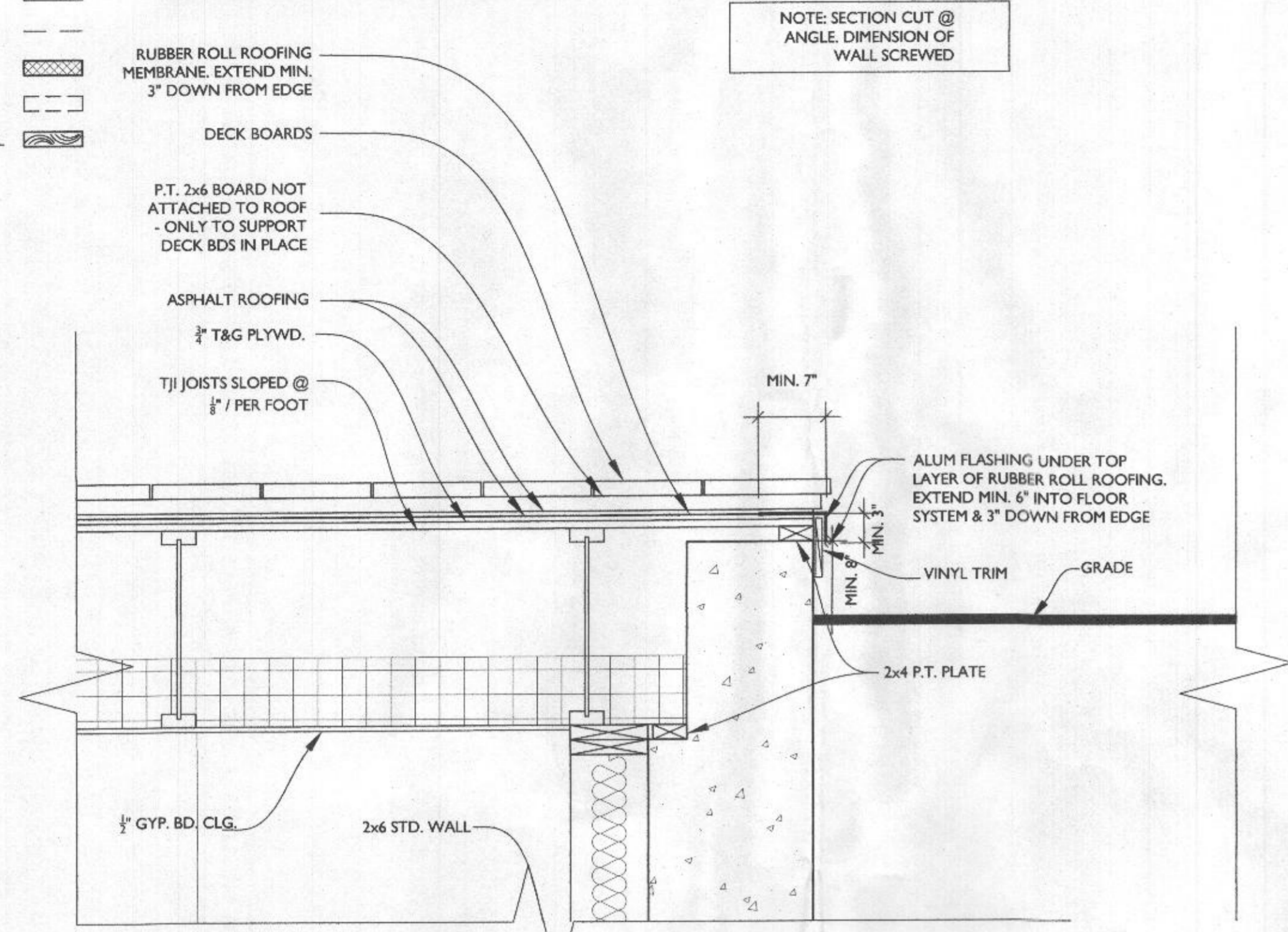

NOTE: SECTION CUT @ ANGLE. DIMENSION OF WALL SCREWED

1 EDGE DETAIL
A300 SCALE: 1"=1'-0"

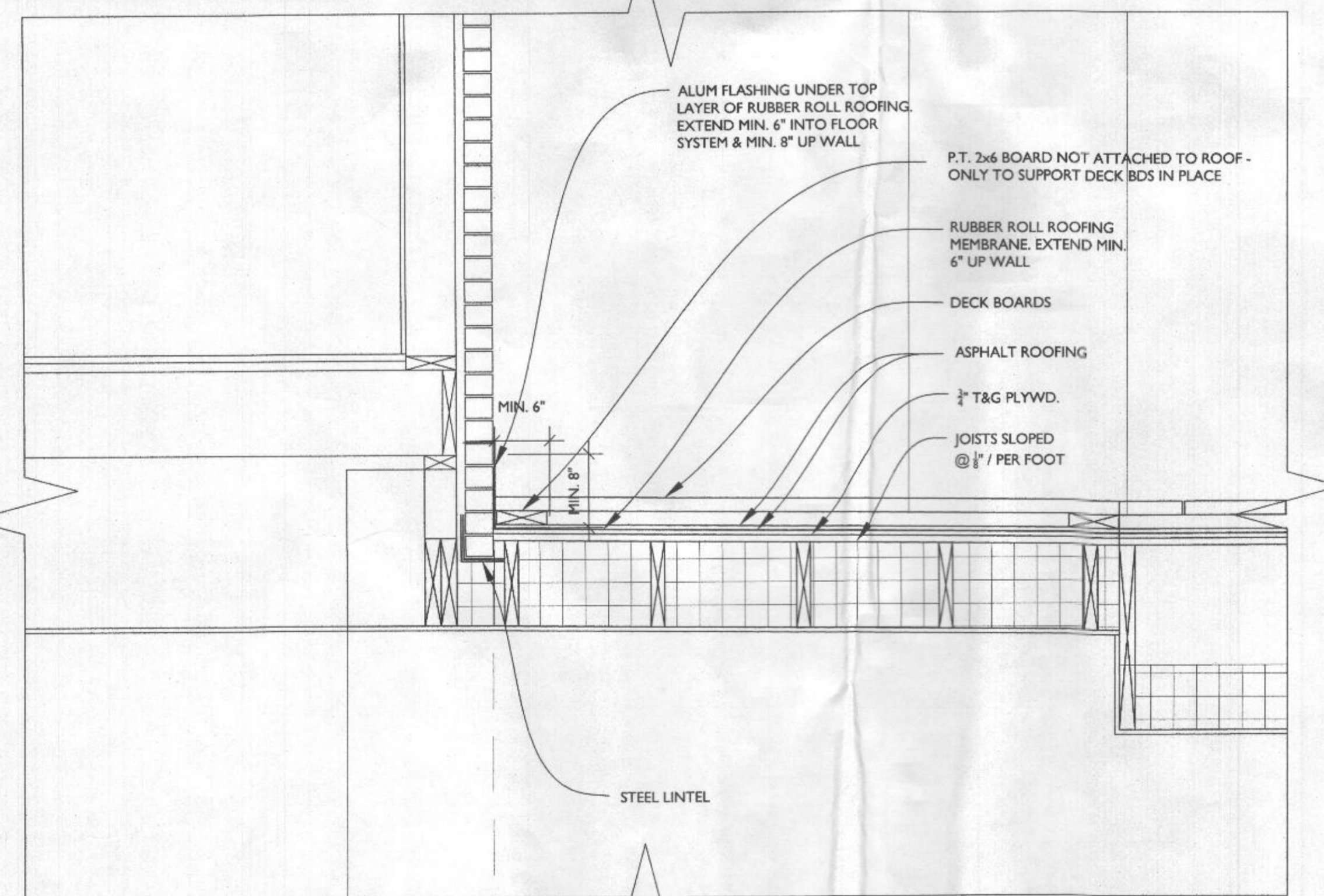

2 HOUSE/GARAGE CONNECTION DETAIL
A300 SCALE: 1"=1'-0"

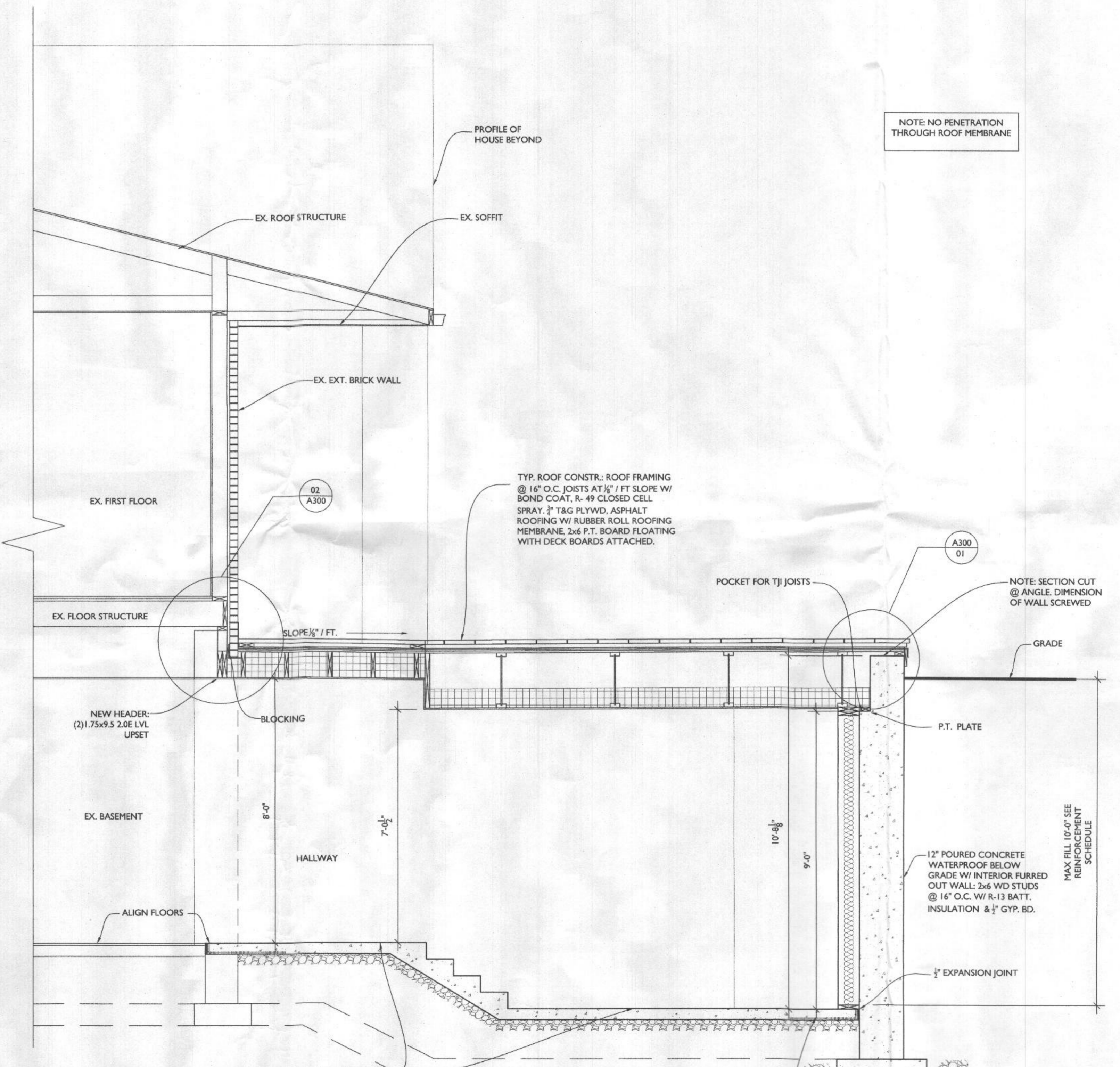

3 SECTION A
A300 SCALE: 1/2"=1'-0"

NOTE: NO PENETRATION THROUGH ROOF MEMBRANE



7612 Browns Bridge Road
Highland, MD 20777
301-776-2666
301-776-2886 fax
info@TransformingArchitecture.com
www.TransformingArchitecture.com



I CERTIFY THAT THESE DOCUMENTS WERE PREPARED OR APPROVED BY ME, AND THAT I AM A DULY LICENSED ARCHITECT UNDER THE LAWS OF THE STATE OF MARYLAND. LICENSE NUMBER 13662, EXPIRATION 10-22-2023.

NOTE: THESE DRAWINGS ARE THE PROPERTY OF TRANSFORMING ARCHITECTURE AND, AS SUCH, MAY NOT BE RE-USED OR REPRODUCED, EITHER WHOLLY OR IN PART, WITHOUT PRIOR WRITTEN CONSENT OF TRANSFORMING ARCHITECTURE.

PROJECT PHASE
PERMIT

PROJECT TITLE
THE ATWILL RESIDENCE

16160 Ed Warfield Rd
Woodbine, MD 21797

REVISIONS

SYMBOL	DATE	ISSUED FOR

RECEIVED
NOV 01 2021
LICENSES & PERMITS DIVISION

PROJECT NUMBER 21-582
DATE 10/28/2021
SCALE AS NOTED

DRAWING TITLE
SECTION A + DETAILS

SHEET NUMBER
A-300

- LINE TYPE KEY:
- NEW WALL
 - EXIST. WALL
 - ABOVE LINE
 - FDN. WALL
 - DEMO WALL
 - BEARING WALL

NOTE: NO PENETRATION THROUGH ROOF MEMBRANE

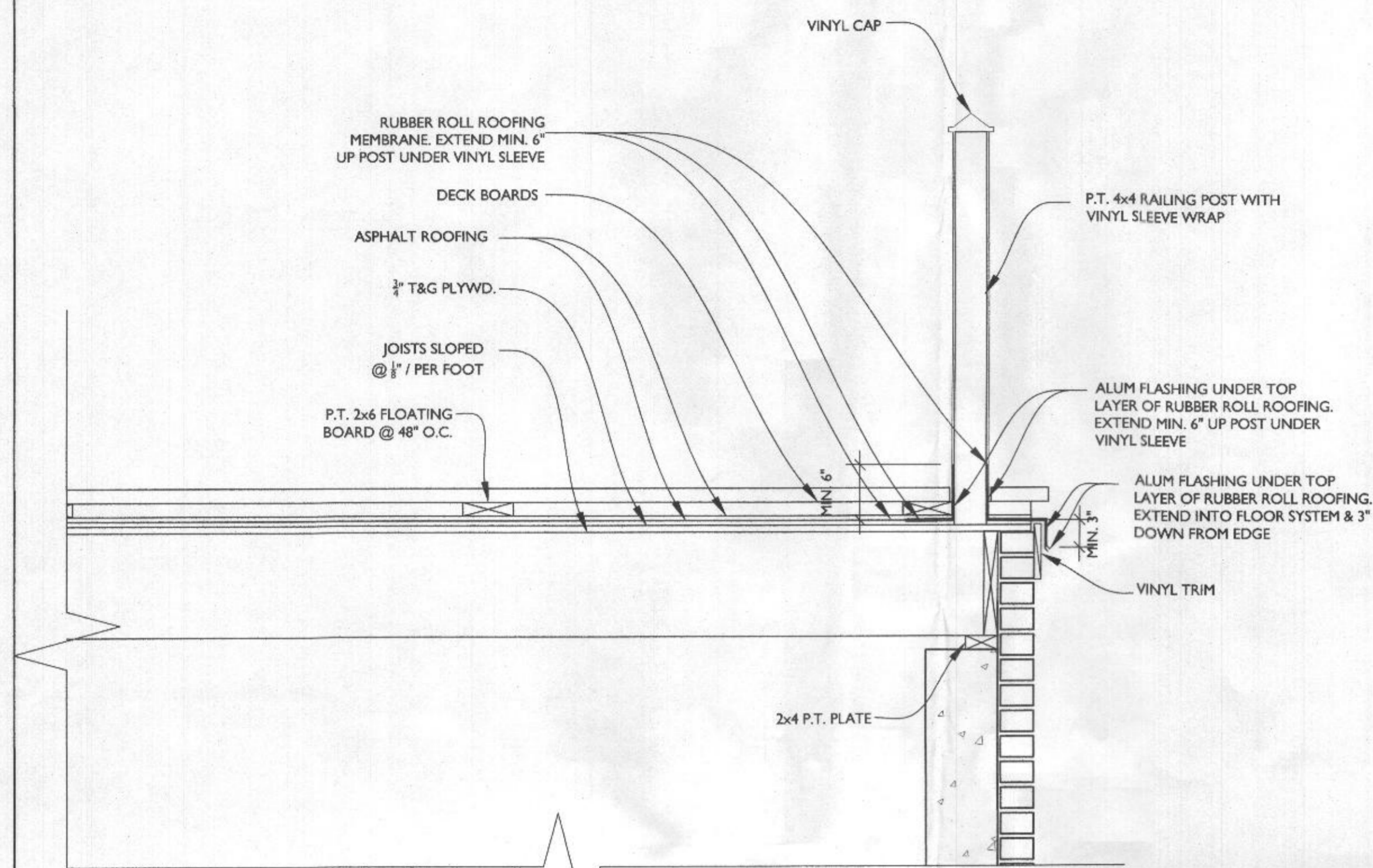

1 RUBBER ROOF/RAILING DETAIL
SCALE: 1"=1'-0"

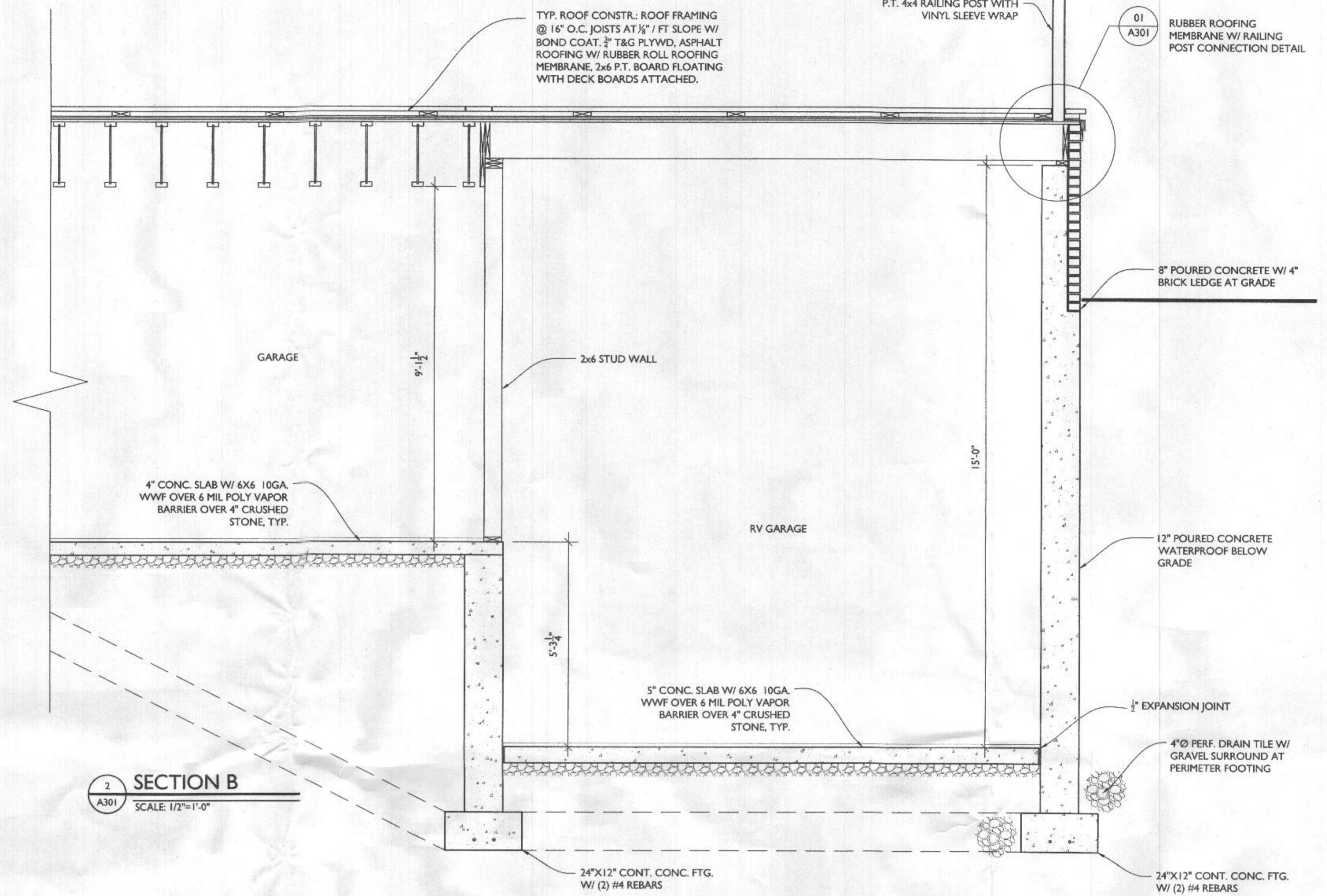

2 SECTION B
SCALE: 1/2"=1'-0"

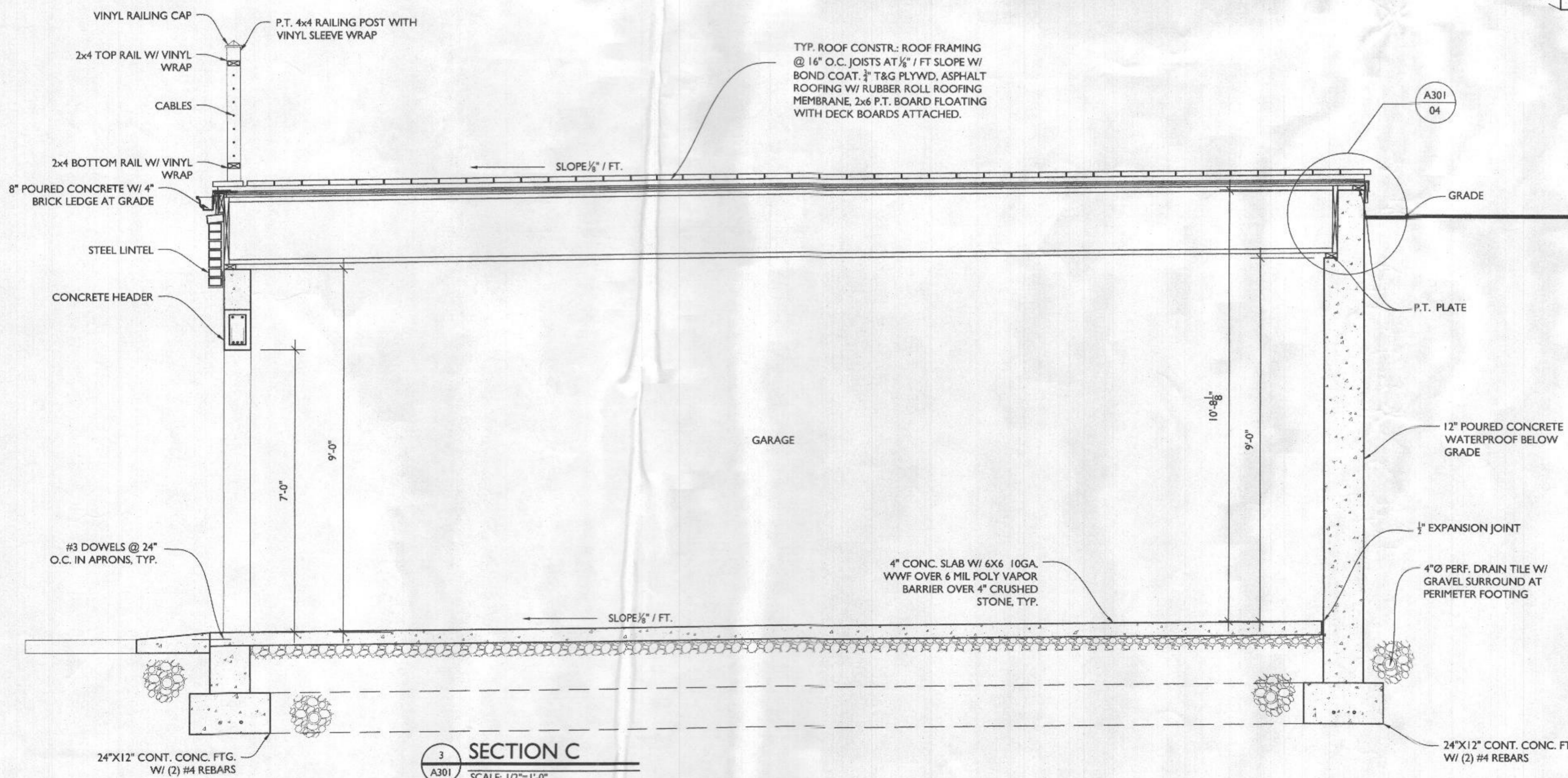

3 SECTION C
SCALE: 1/2"=1'-0"

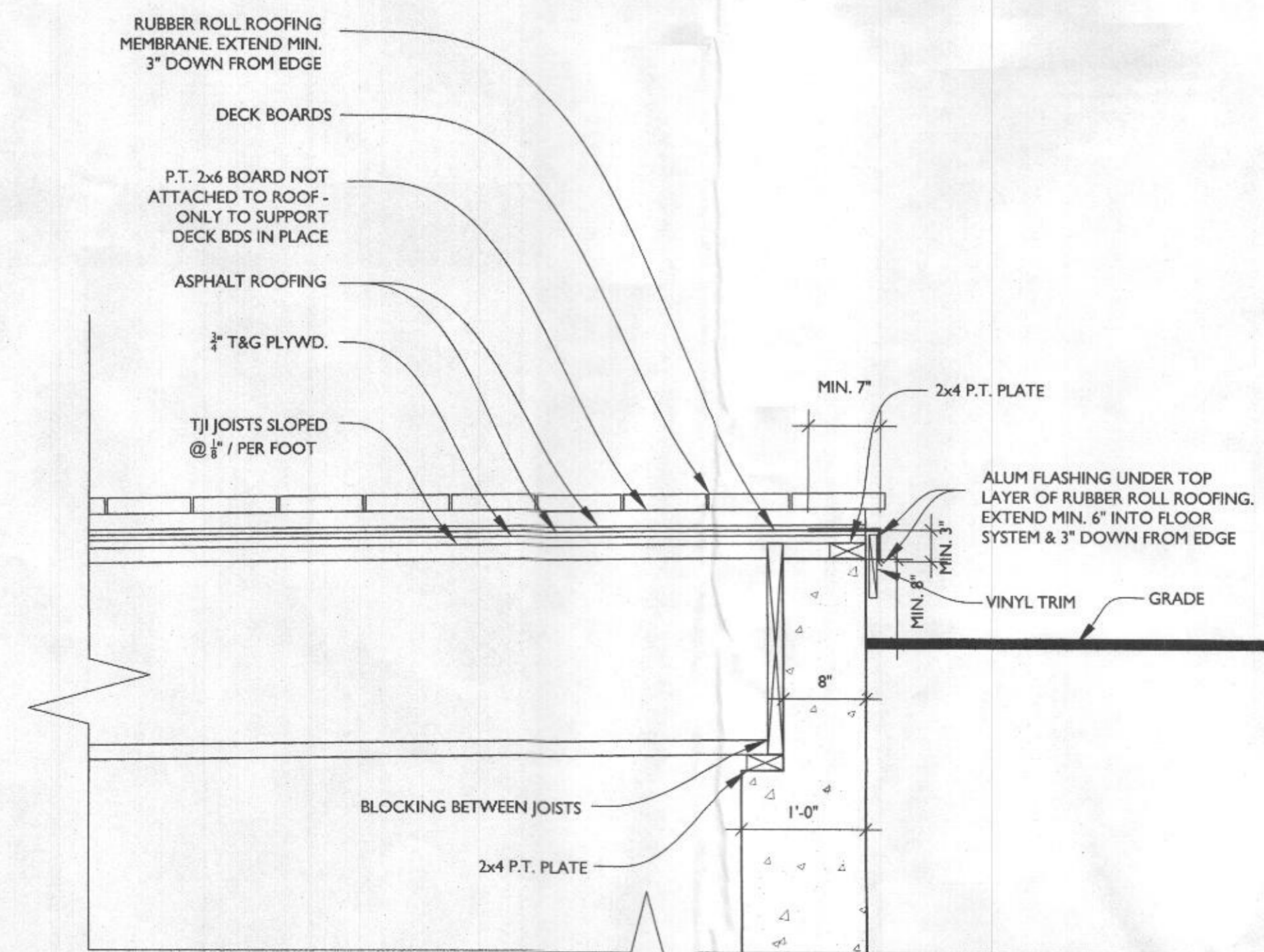

4 EDGE DETAIL
SCALE: 1"=1'-0"



7612 Browns Bridge Road
Highland, MD 20777
301-776-2666
301-776-2886 fax
info@TransformingArchitecture.com
www.TransformingArchitecture.com



STAMP
I CERTIFY THAT THESE DOCUMENTS WERE PREPARED OR APPROVED BY ME, AND THAT I AM A DULY LICENSED ARCHITECT UNDER THE LAWS OF THE STATE OF MARYLAND, LICENSE NUMBER 13662, EXPIRATION 10-22-2023.

NOTE: THESE DRAWINGS ARE THE PROPERTY OF TRANSFORMING ARCHITECTURE AND, AS SUCH, MAY NOT BE RE-USED OR REPRODUCED, EITHER WHOLLY OR IN PART, WITHOUT PRIOR WRITTEN CONSENT OF TRANSFORMING ARCHITECTURE.

PROJECT PHASE
PERMIT

PROJECT TITLE
THE ATWILL RESIDENCE

16160 Ed Warfield Rd
Woodbine, MD 21797

REVISIONS

SYMBOL	DATE	ISSUED FOR

RECEIVED
NOV 01 2021
LICENSES & PERMITS DIVISION

PROJECT NUMBER 21-582
DATE 10/28/2021
SCALE AS NOTED

DRAWING TITLE
SECTION B + C + DETAILS

SHEET NUMBER
A-301

- LINE TYPE KEY:
- NEW WALL
 - EXIST. WALL
 - ABOVE LINE
 - FDN. WALL
 - DEMO WALL
 - BEARING WALL

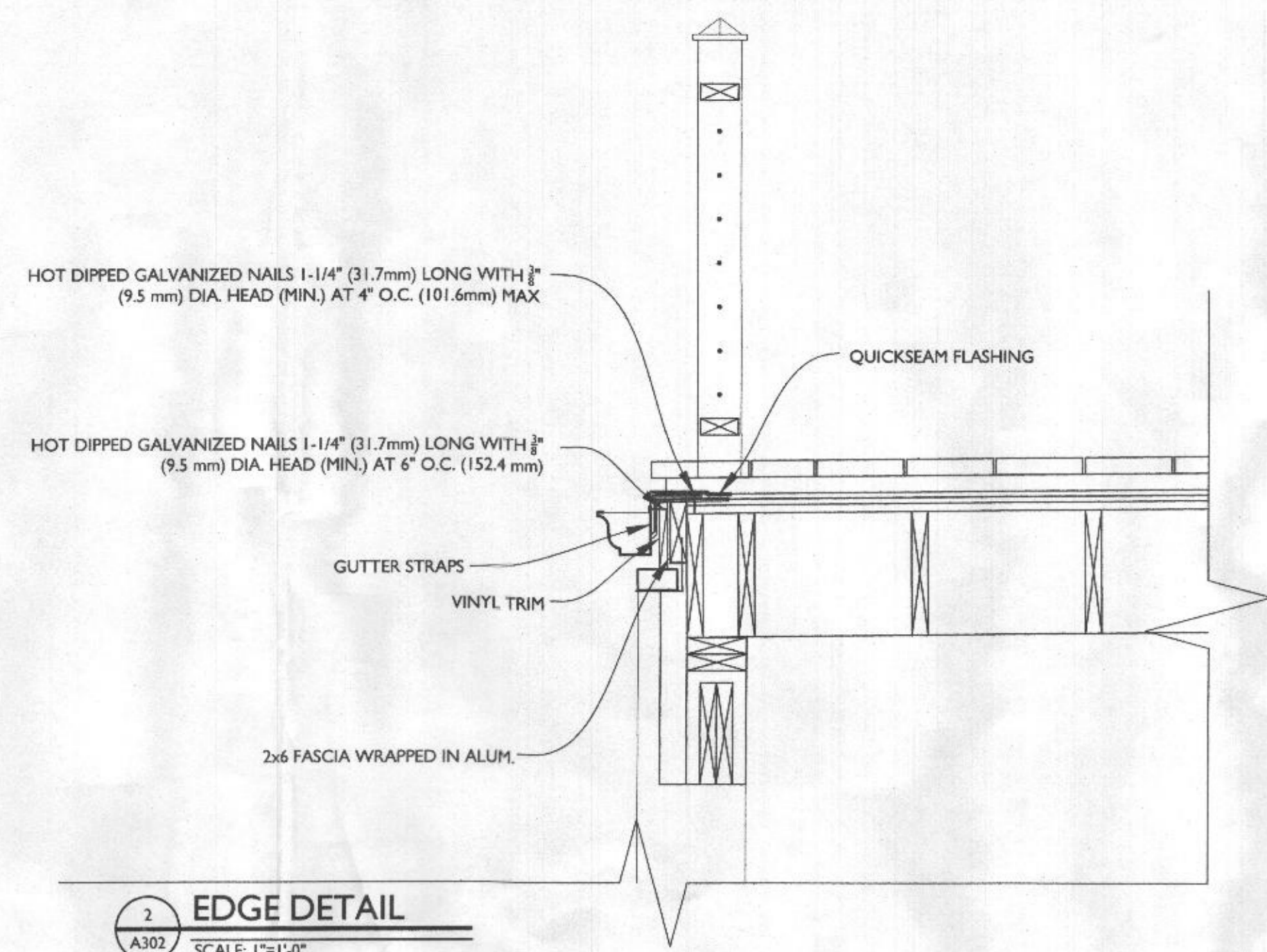

2 EDGE DETAIL
A302 SCALE: 1"=1'-0"

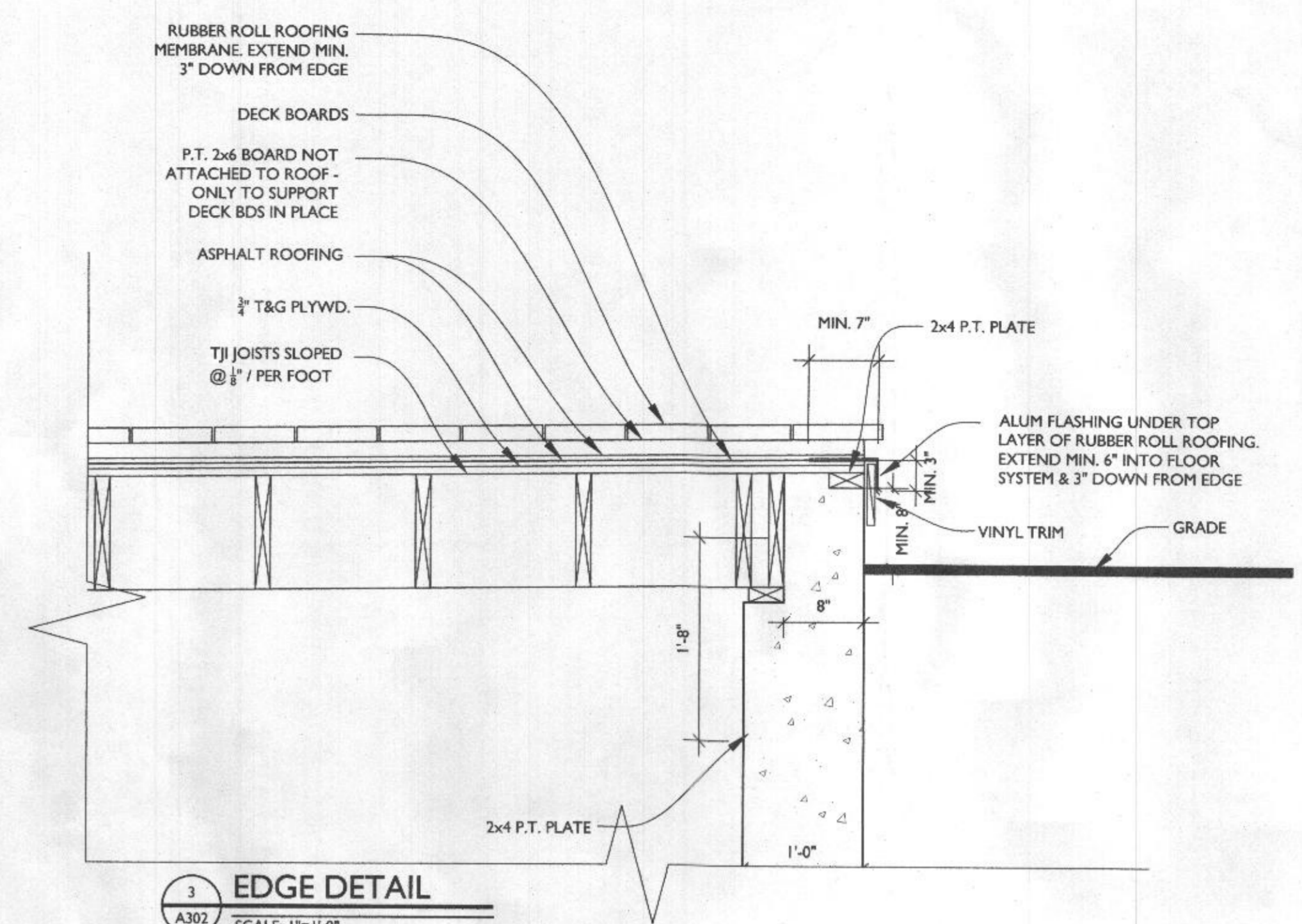

3 EDGE DETAIL
A302 SCALE: 1"=1'-0"

NOTE: NO PENETRATION THROUGH ROOF MEMBRANE

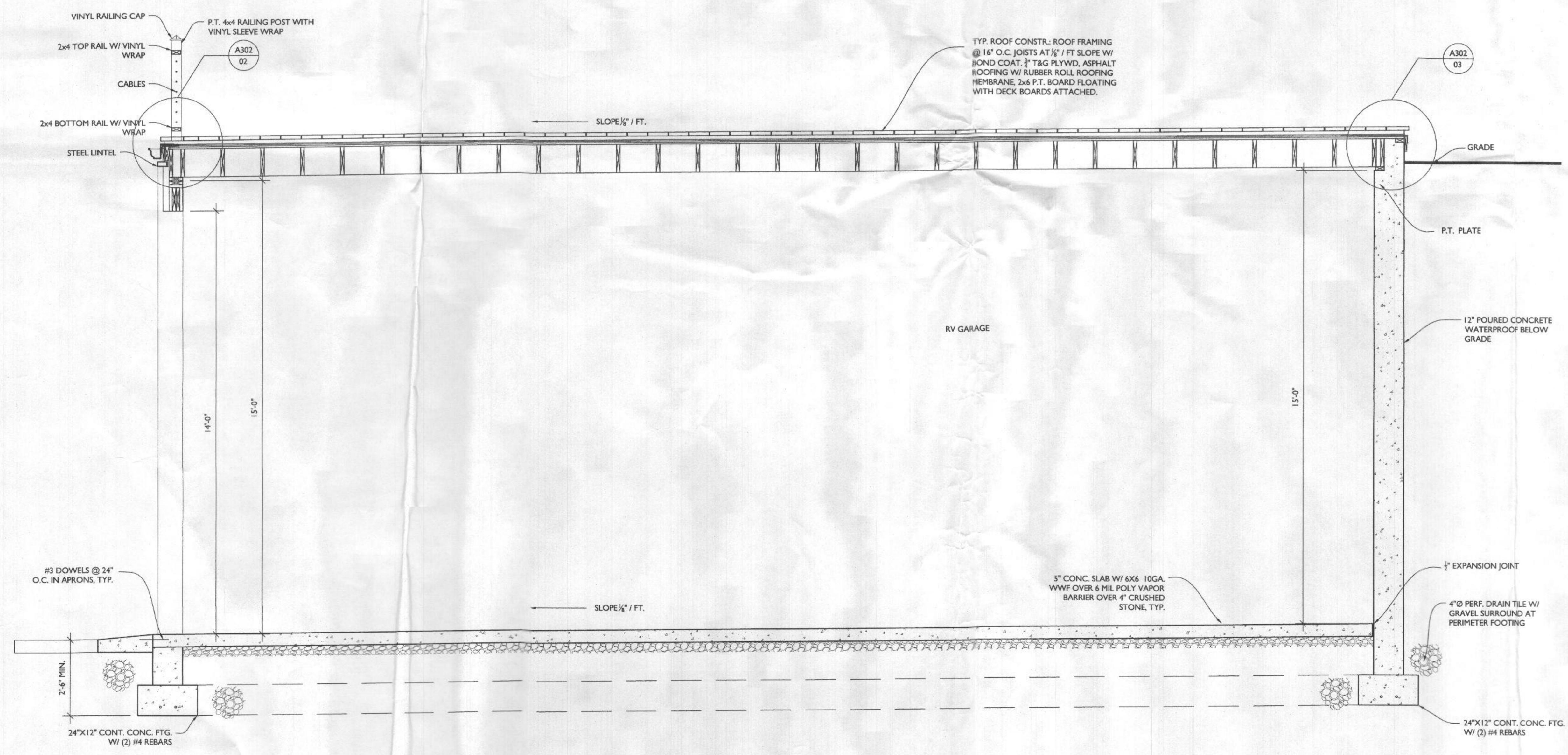

1 SECTION D
A302 SCALE: 1/2"=1'-0"



7612 Browns Bridge Road
Highland, MD 20777
301-776-2666
301-776-2886 fax
info@TransformingArchitecture.com
www.TransformingArchitecture.com



STAMP

I CERTIFY THAT THESE DOCUMENTS WERE PREPARED OR APPROVED BY ME, AND THAT I AM A DULY LICENSED ARCHITECT UNDER THE LAWS OF THE STATE OF MARYLAND, LICENSE NUMBER 13662, EXPIRATION 10-22-2023.

NOTE: THESE DRAWINGS ARE THE PROPERTY OF TRANSFORMING ARCHITECTURE AND, AS SUCH, MAY NOT BE RE-USED OR REPRODUCED, EITHER WHOLLY OR IN PART, WITHOUT PRIOR WRITTEN CONSENT OF TRANSFORMING ARCHITECTURE.

PROJECT PHASE
PERMIT

PROJECT TITLE
THE ATWILL RESIDENCE

16160 Ed Warfield Rd
Woodbine, MD 21797

REVISIONS

SYMBOL	DATE	ISSUED FOR

RECEIVED
NOV 01 2021
LICENSES & PERMITS DIVISION

PROJECT NUMBER **21-582**

DATE **10/28/2021**

SCALE **AS NOTED**

DRAWING TITLE
SECTION D + DETAILS

SHEET NUMBER
A-302