

2 REFLECTED CEILING PLAN
SCALE: 1/4" = 1'-0"

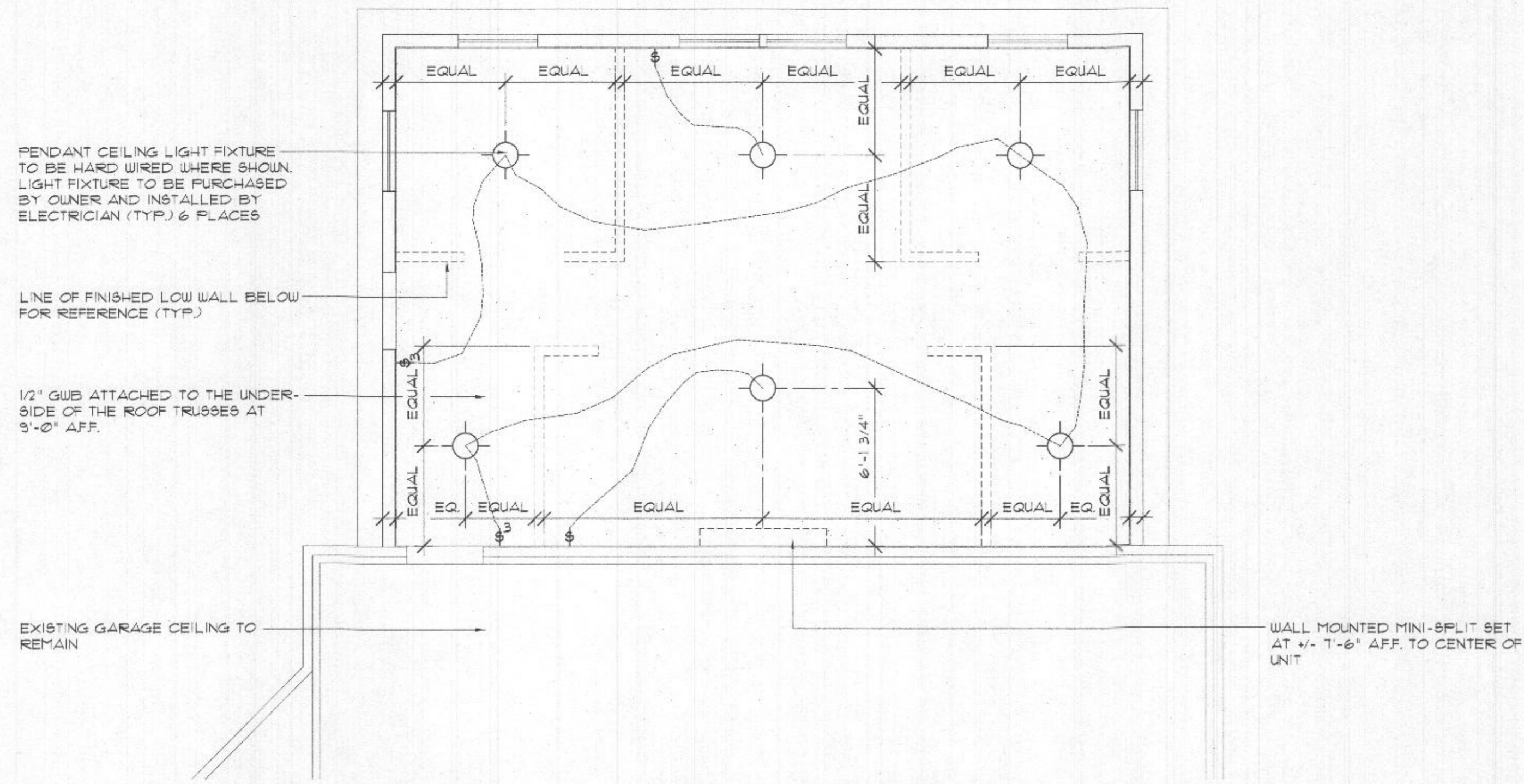

1 FLOOR PLAN
SCALE: 1/4" = 1'-0"

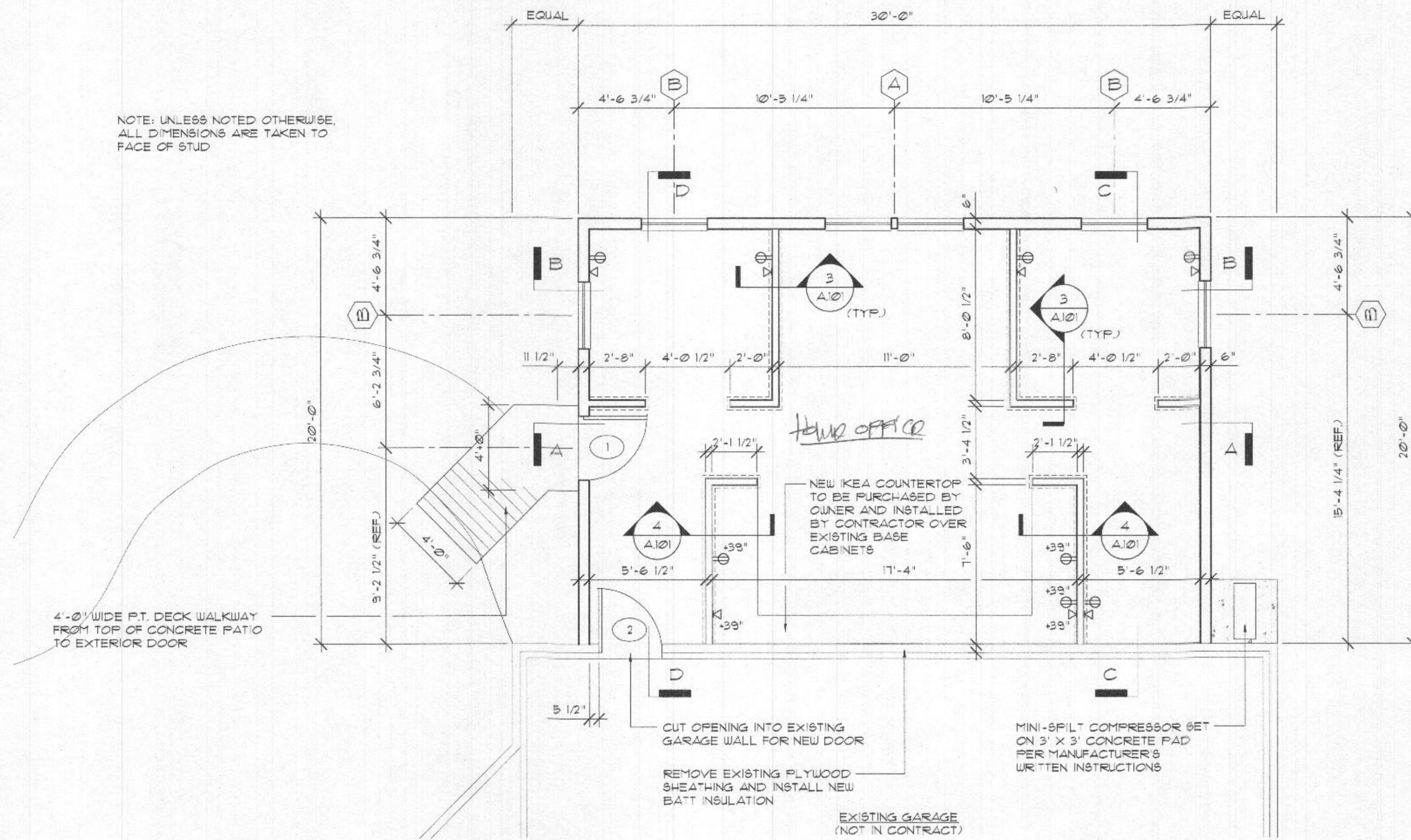

5 SECTION AT GARAGE DOOR THRESHOLD
SCALE: 3/4" = 1'-0"

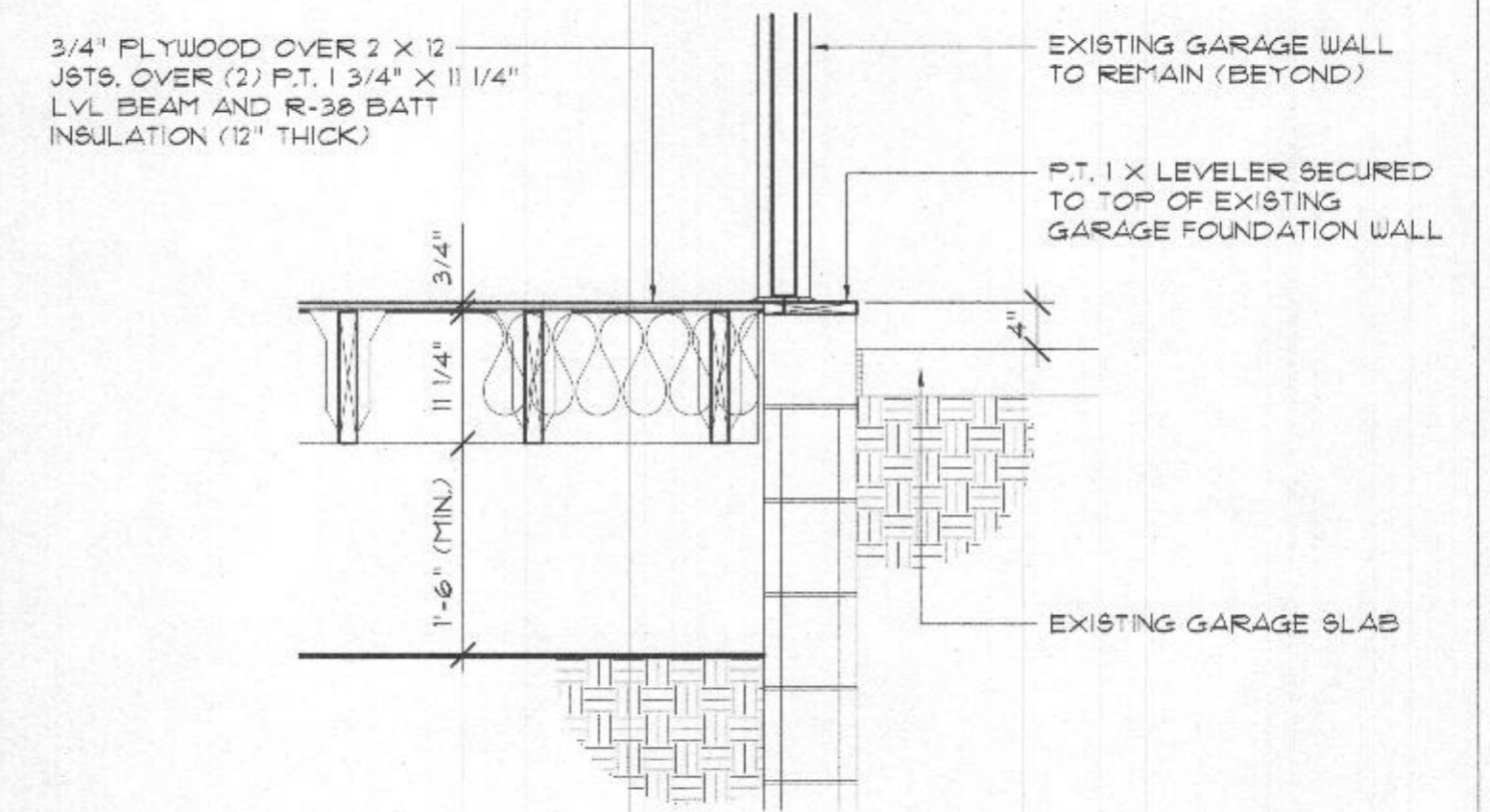

4 TYPICAL SECTION AT COUNTER LOW WALL
SCALE: 3/4" = 1'-0"

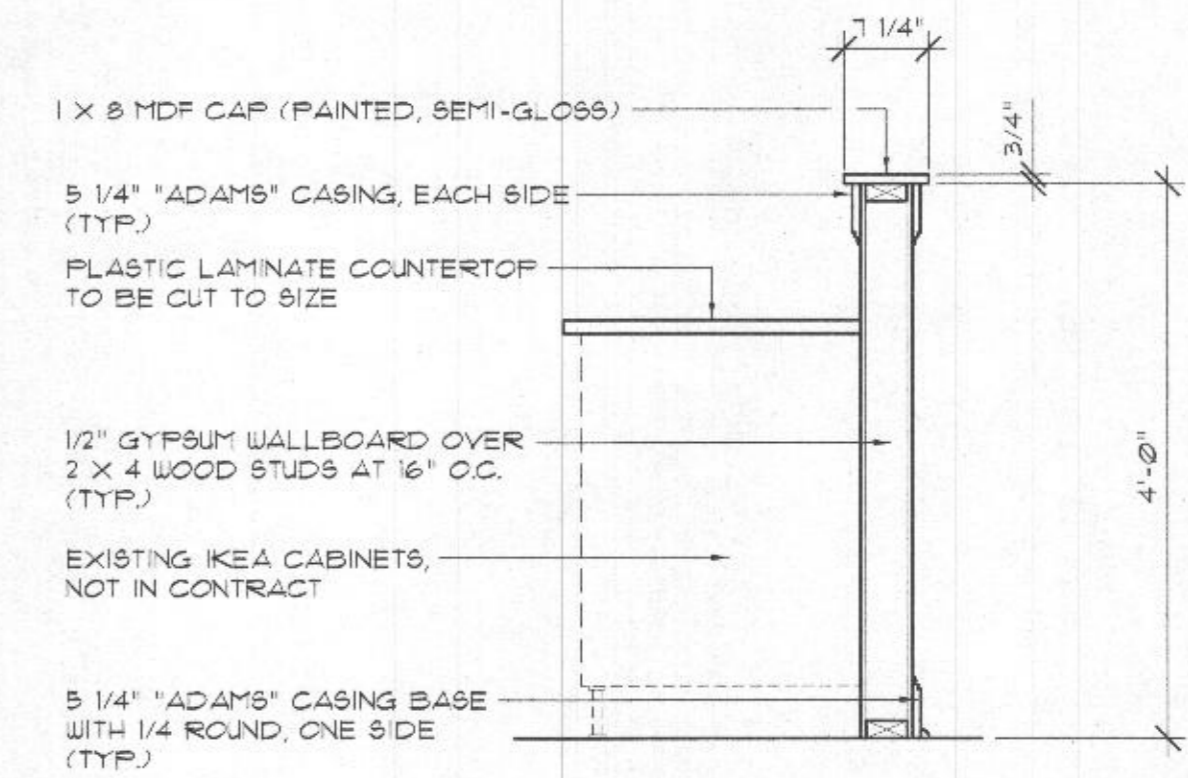

3 TYPICAL SECTION AT LOW WALL
SCALE: 3/4" = 1'-0"

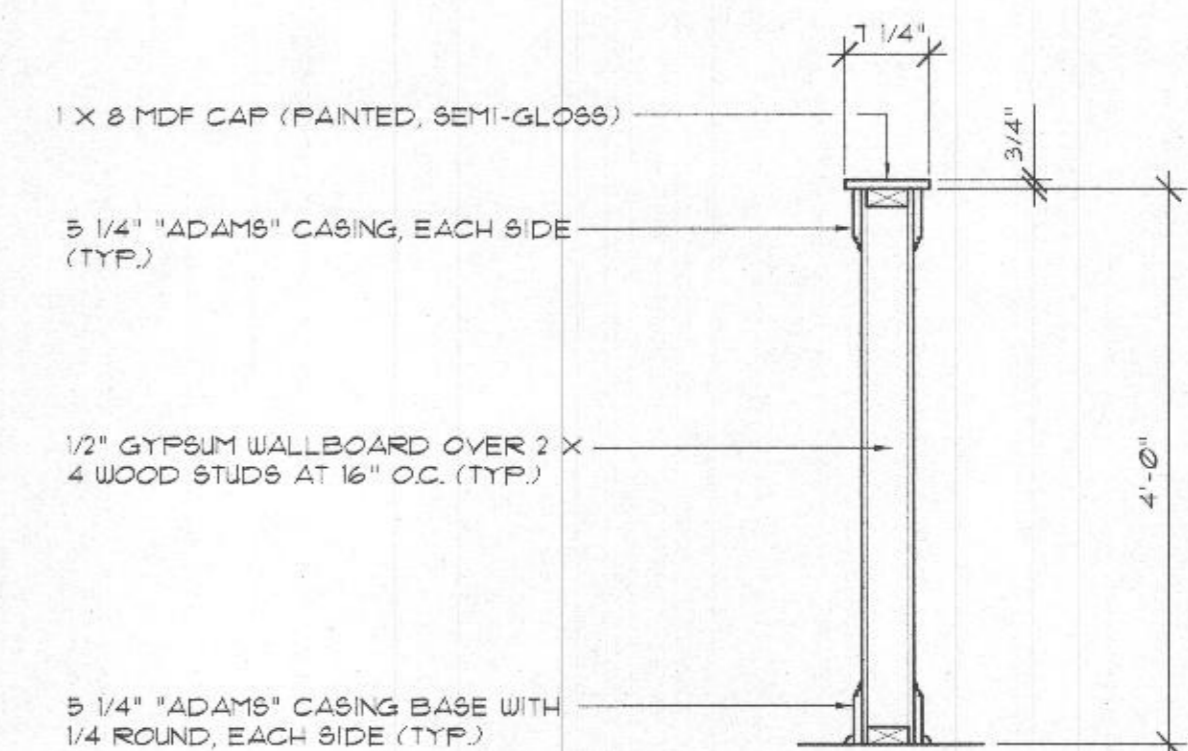

GARAGE ADDITION
AT
5108 ADAMS WAY
CLARKSVILLE, MARYLAND 21029

DRAWN BY:

DATE: 01/29/2022
REVISION NO.
DATE

FLOOR PLAN
REFLECTED
CEILING PLAN

A.101

I CERTIFY THAT THESE DRAWINGS WERE PREPARED OR APPROVED BY ME, AND THAT I AM A DULY LICENSED ARCHITECT UNDER THE LAWS OF THE STATE OF MARYLAND.
LICENSE NO. 18796 EXPIRATION DATE: 11/15/2023

JOB NUMBER:
21-00



3 FRONT ELEVATION
SCALE: 1/4" = 1'-0"

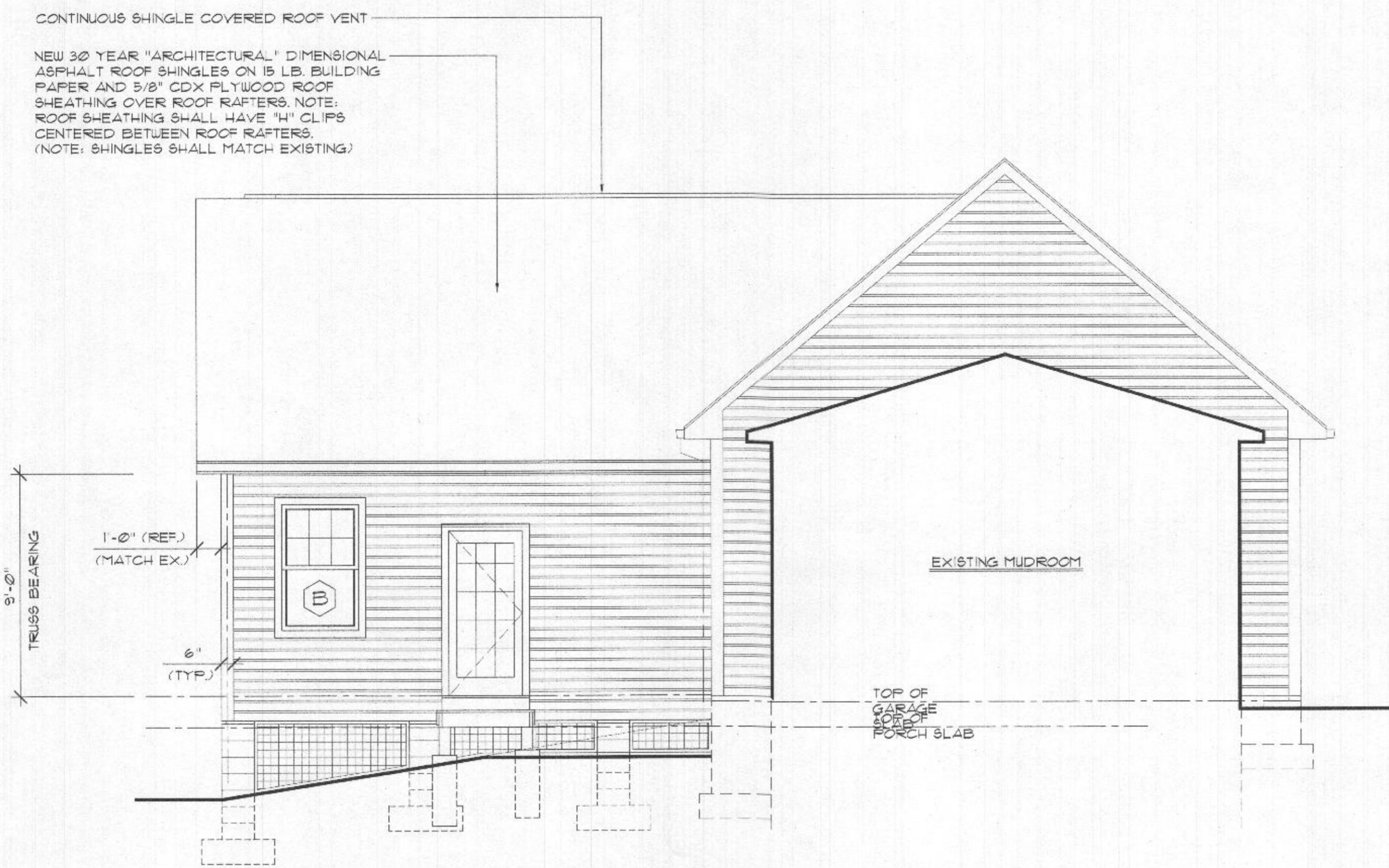

2 SIDE ELEVATION
SCALE: 1/4" = 1'-0"

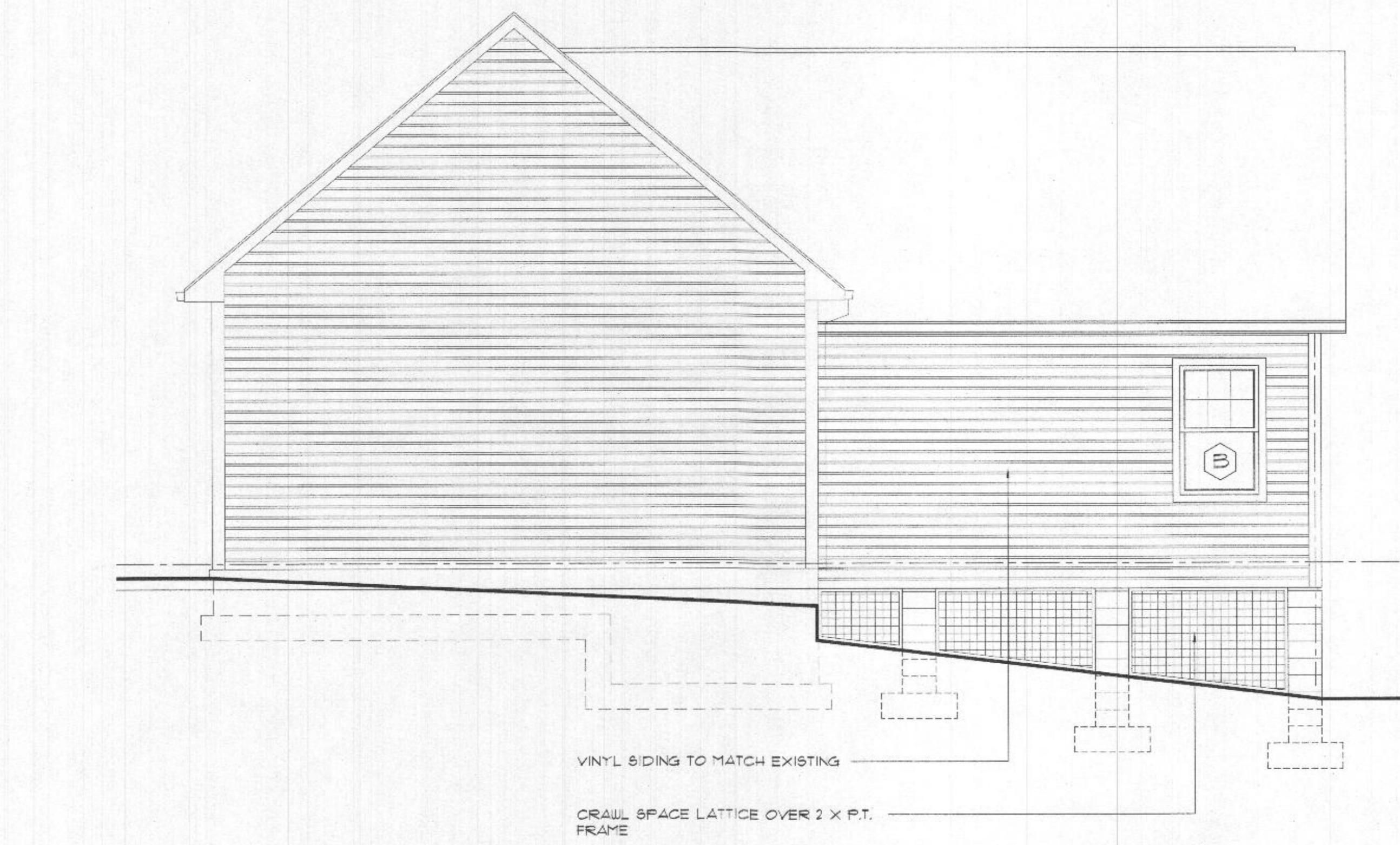

1 SIDE ELEVATION
SCALE: 1/4" = 1'-0"

Kogut Architects - LLC

8600 Foundry Street - Suite 302 - Savage, Maryland 20763
Ph: 301 . 490 . 9066 Fax: 301 . 490 . 3211



GARAGE ADDITION
AT
5108 ADAMS WAY
CLARKSVILLE, MARYLAND 21029

BUILDING ELEVATIONS	
DRAWN BY:	
DATE:	01 / 29 / 2022
REVISION NO.	
DATE	

A.200
JOB NUMBER:
21-00
CERTIFY THAT THESE DRAWINGS WERE PREPARED OR APPROVED BY ME AND THAT I AM A DULY LICENSED ARCHITECT UNDER THE LAWS OF THE STATE OF MARYLAND
LICENSE NO. 10319 EXPIRATION DATE: 4/11/2023

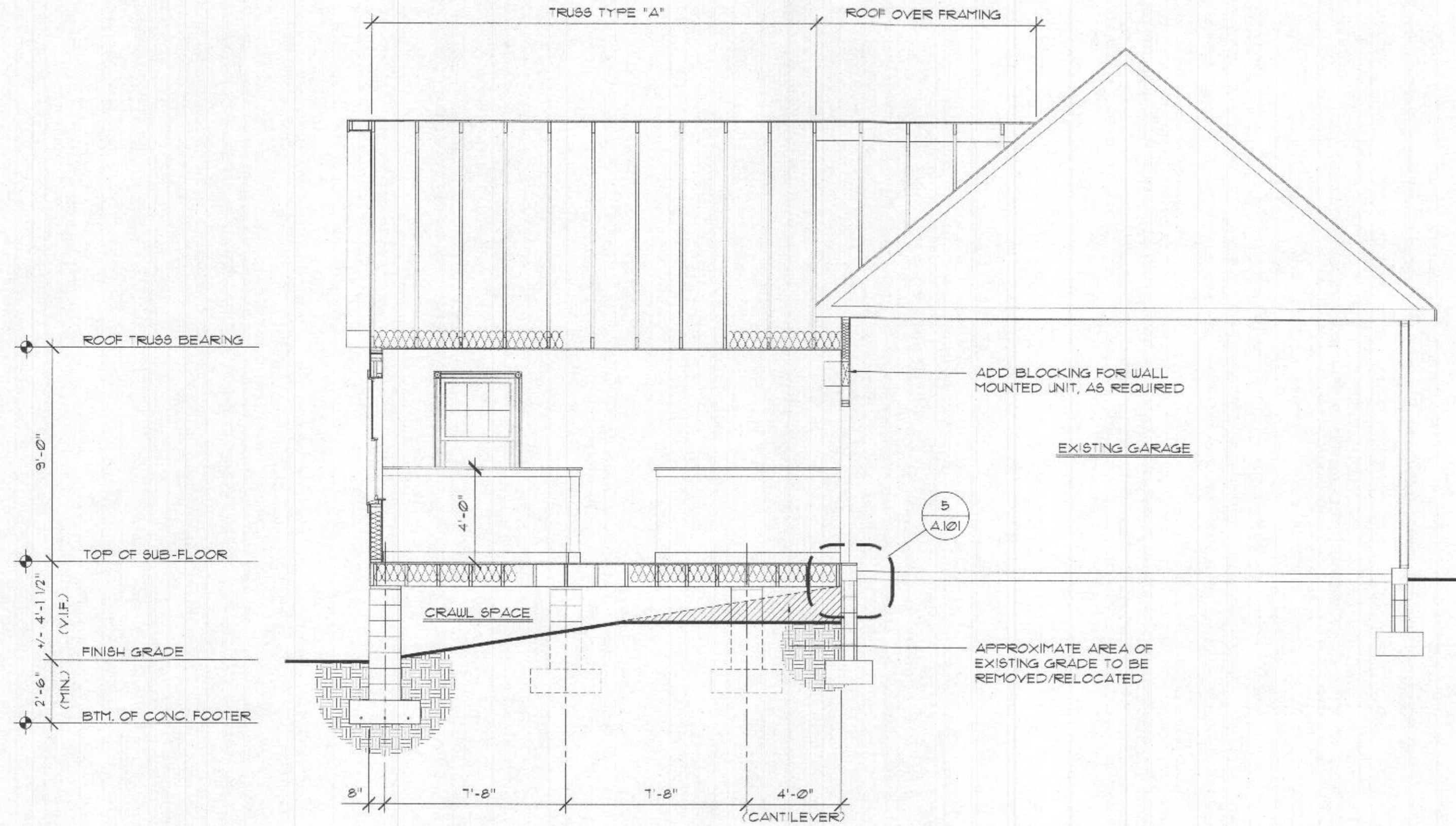

4 BUILDING SECTION D-D
SCALE: 1/4" = 1'-0"

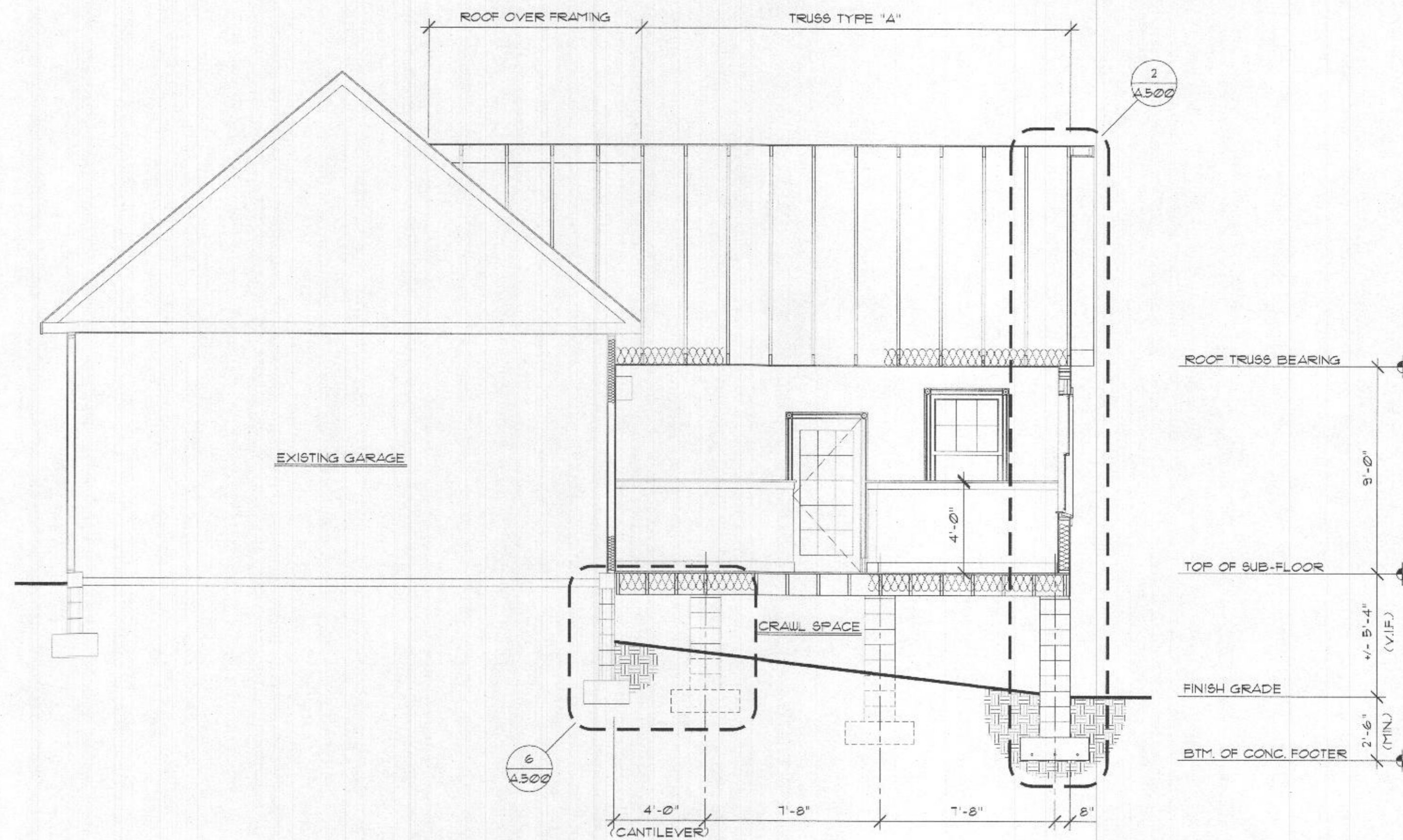

3 BUILDING SECTION C-C
SCALE: 1/4" = 1'-0"

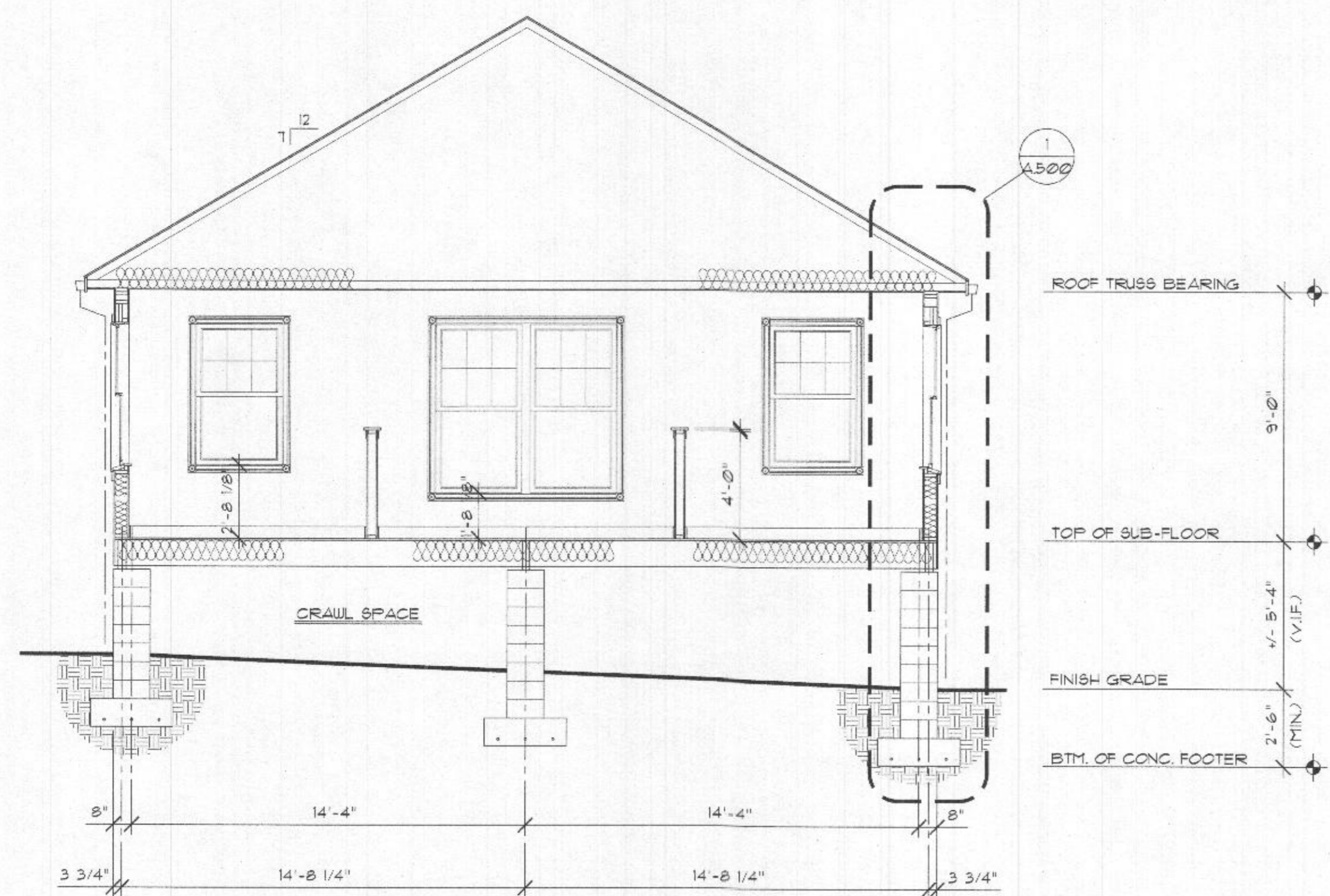

2 BUILDING SECTION B-B
SCALE: 1/4" = 1'-0"

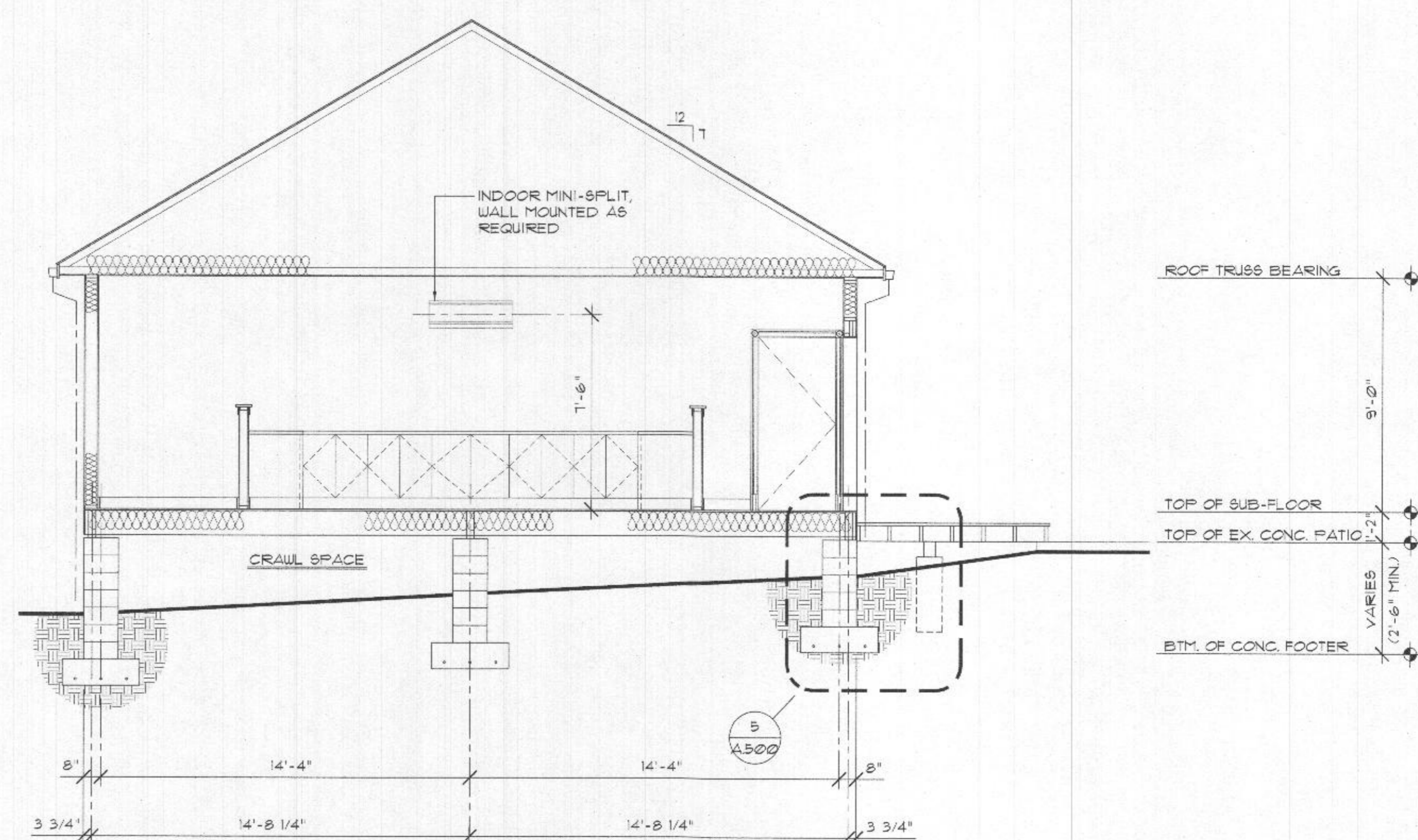

1 BUILDING SECTION A-A
SCALE: 1/4" = 1'-0"

Kogut Architects • LLC
8600 Foundry Street • Suite 302 • Savage, Maryland 20763
Ph: 301 . 490 . 9066 Fax: 301 . 490 . 3211



GARAGE ADDITION
AT
5108 ADAMS WAY
CLARKSVILLE, MARYLAND 21029

DATE	REVISION NO.	DATE
01 / 29 / 2022		

BUILDING SECTIONS
DRAWN BY:
LICENSE NO. 100216
EXPIRATION DATE: 4 / 14 / 2025

A.201
JOB NUMBER:
21-02

I CERTIFY THAT THESE DRAWINGS WERE PREPARED OR APPROVED BY A LICENSED ARCHITECT UNDER THE LAWS OF THE STATE OF MARYLAND.
LICENSE NO. 100216
EXPIRATION DATE: 4 / 14 / 2025

