

RIGHT ELEVATION - ALL
SCALE: 1/8" = 1'-0"



LEFT ELEVATION - ALL
SCALE: 1/8" = 1'-0"



ARCHITECTURE
BALLARD + MENSUA, LLC
5125 Mice Arthur Boulevard NW
Suite 370
Washington, DC 20016
Tel: 202-410-4551
www.ballardmensua.com

Notes Consultants

PROFESSIONAL CERTIFICATION
I hereby certify that these documents were prepared or
designed by me, and that I am registered and licensed under
the laws of the State of Maryland.

License No. 14897
Expires: Dec 31, 2025



Project

TONY AND CRYSTAL
PULSIRISAROTH
RESIDENCE

PROPOSED GARAGE
ADDITION,
BREEZEWAY AND
POOL AREA

14148 HOWARD ROAD
DAYTON, MD. 21036

Drawing Title

PROPOSED
ELEVATIONS

Date	Issue
SEPT. 27, 2021	PERMIT DRAWINGS

Drawn By _____
Checked By _____
Job No. _____

Sheet No. **A202**



ARCHITECTURE
 BALLARD MENSULA LLC
 3103 MacArthur Boulevard N.W.
 Suite 570
 Washington, DC 20016
 P: 202-810-9555
 www.ballardmensula.com

Notes Consultants
 PROFESSIONAL CERTIFICATION
 I hereby certify that these drawings were prepared or supervised by me or a duly licensed architect under the laws of the State of Maryland.
 License No. 1137
 Expiration Date 01/31/2025

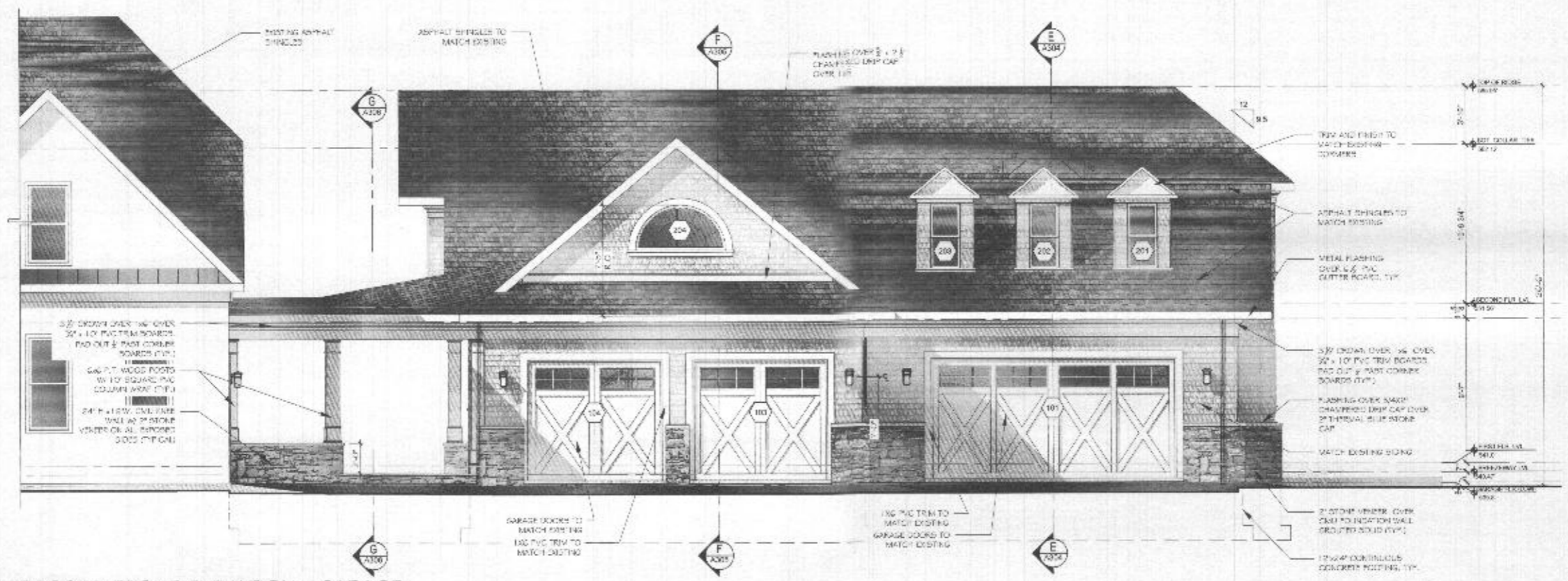

PROPOSED FRONT ELEVATION - GARAGE
 SCALE: 1/4" = 1'-0"

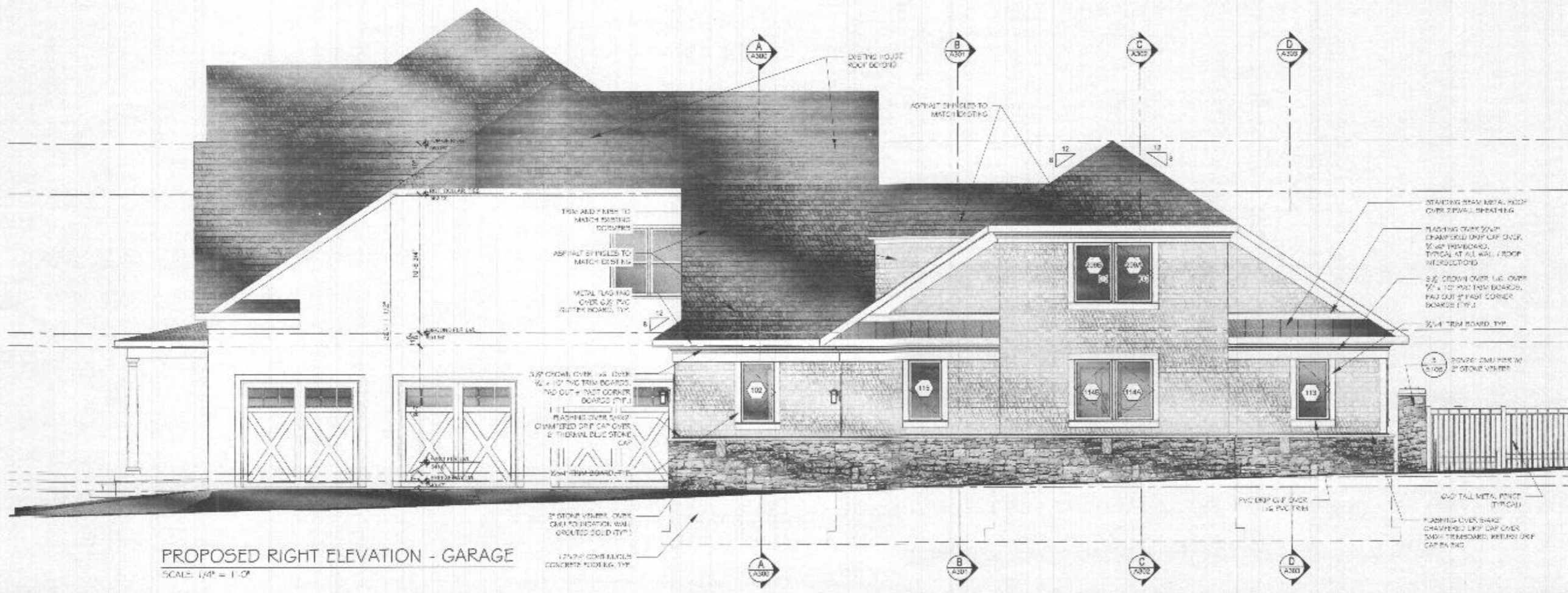

PROPOSED RIGHT ELEVATION - GARAGE
 SCALE: 1/4" = 1'-0"

Project
 TONY AND CRYSTAL
 PULSIRISAROTH
 RESIDENCE
 PROPOSED GARAGE
 ADDITION,
 BREEZEWAY AND
 POOL AREA
 74148 HOWARD ROAD
 DAYTON, MD. 21036

Drawing Title
 PROPOSED
 ELEVATIONS

Date	Issue
SEPT. 27, 2021	PERMIT DRAWINGS

Drawn By
 Checked By
 Job No.

Sheet No.
 A203



ARCHITECTURE
 BALLARD + MENSICIA LLC
 1148 MacArthur Boulevard NW
 Suite 170
 Washington, DC 20016
 P: 202-462-6555
 www.ballardmenscia.com

Notes Consultants
 PROFESSIONAL CERTIFICATION
 I hereby certify that these drawings were prepared or approved by me, and that I am a duly licensed professional member in good standing of the State of Maryland.
 License No. 12097
 Expiration Date: 06/30/2025

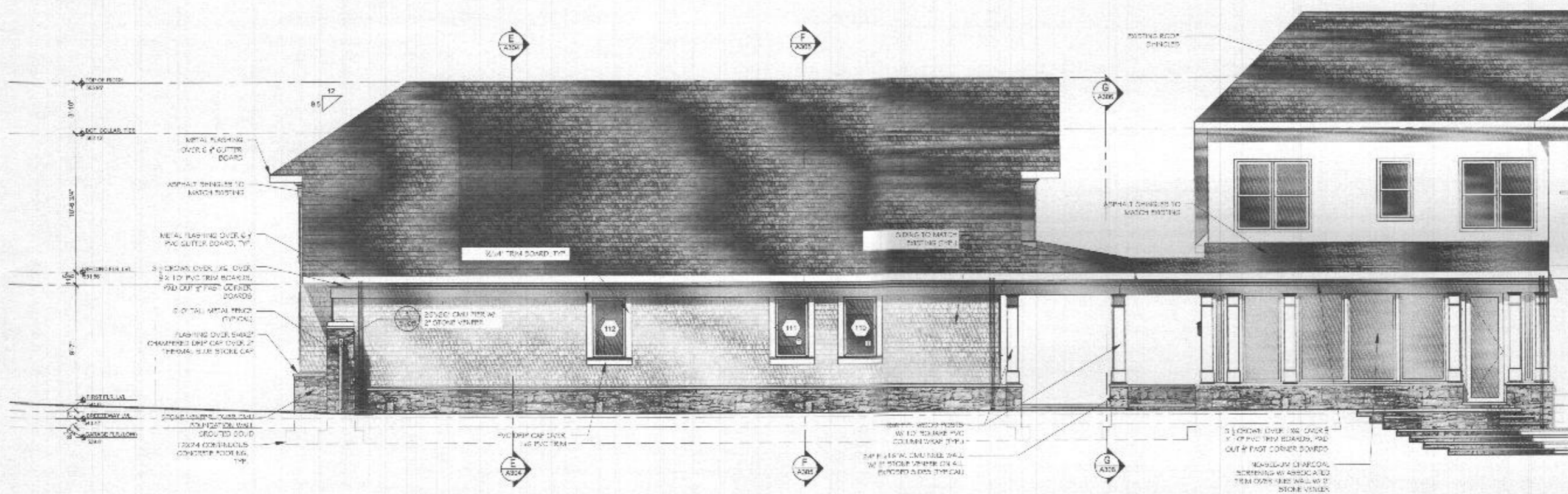

PROPOSED REAR ELEVATION - GARAGE
 SCALE: 1/4" = 1'-0"

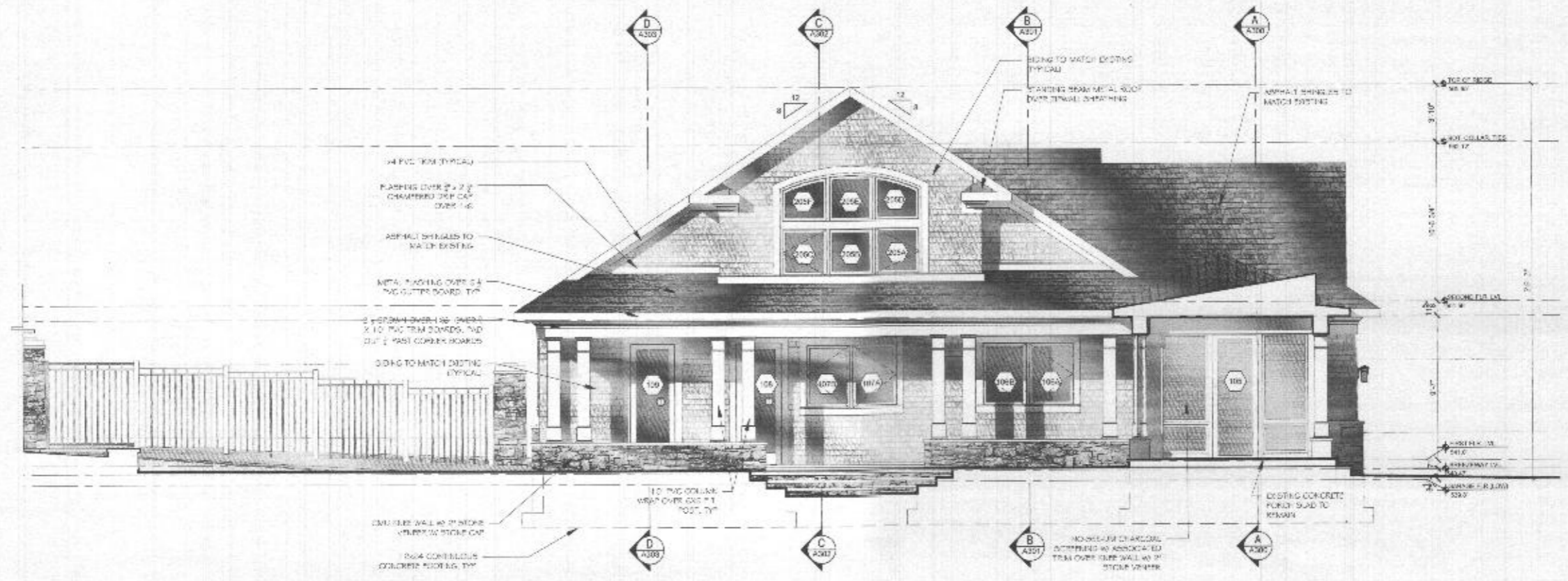

PROPOSED LEFT ELEVATION - GARAGE
 SCALE: 1/4" = 1'-0"

Project
 TONY AND CRYSTAL
 PULSIRISAROTH
 RESIDENCE
 PROPOSED GARAGE
 ADDITION,
 BREEZEWAY AND
 POOL AREA
 14148 HOWARD ROAD
 DAYTON, MD. 21036

Drawing Title
 PROPOSED ELEVATIONS

Date	Issue
SEPT. 27, 2021	PERMIT DRAWINGS

Dwn By
 Cstd By
 Job No.

Sheet No.
 A204



ARCHITECTURE

BALLARD + MENSOLA, LLC
 1145 MacArthur Boulevard N.W.
 Suite 170
 Washington, DC, 20014

PH: 202-810-6555
 www.ballardmensola.com

Notes Consultants

PROFESSIONAL CERTIFICATION
 The documents that have been prepared or prepared by or under the direct supervision and control of the State of Maryland

License No. 1207
 Expiration Date 12/31/2025



Project

TONY AND CRYSTAL
 PULSIRISAROTH
 RESIDENCE

PROPOSED GARAGE
 ADDITION,
 BREEZEWAY AND
 POOL AREA

14148 HOWARD ROAD
 DAYTON, MD. 21036

Drawing Title

BUILDING SECTION

Date	Issue
SEPT. 27, 2021	PERMIT DRAWINGS

Drawn By
 Check By
 Job No.

Sheet No.

A300

TYPICAL SHEATHING NOTES:
 ALL SHEATHING SYSTEMS TO BE INSTALLED PER MANUFACTURER'S SPECIFICATIONS
 ALL WALL SHEATHING SYSTEMS ARE TO BE INSTALLED PER MANUFACTURER'S SPECIFICATIONS
 ALL WALL SHEATHING EDGES TO BE TAPED WITH 2" SYSTEM TAPE PER MANUFACTURER'S SPECIFICATIONS

TYPICAL EXTERIOR WALL CONSTRUCTION
 • 5/8" R2 ELEVATION
 • 7/8" 2" ZIP WALL SHEATHING
 • 2X6 STUDS @ 16" O.C.
 • R-21 BATT INSULATION
 • VAPOR BARRIER
 • 1/2" GWS, PTD

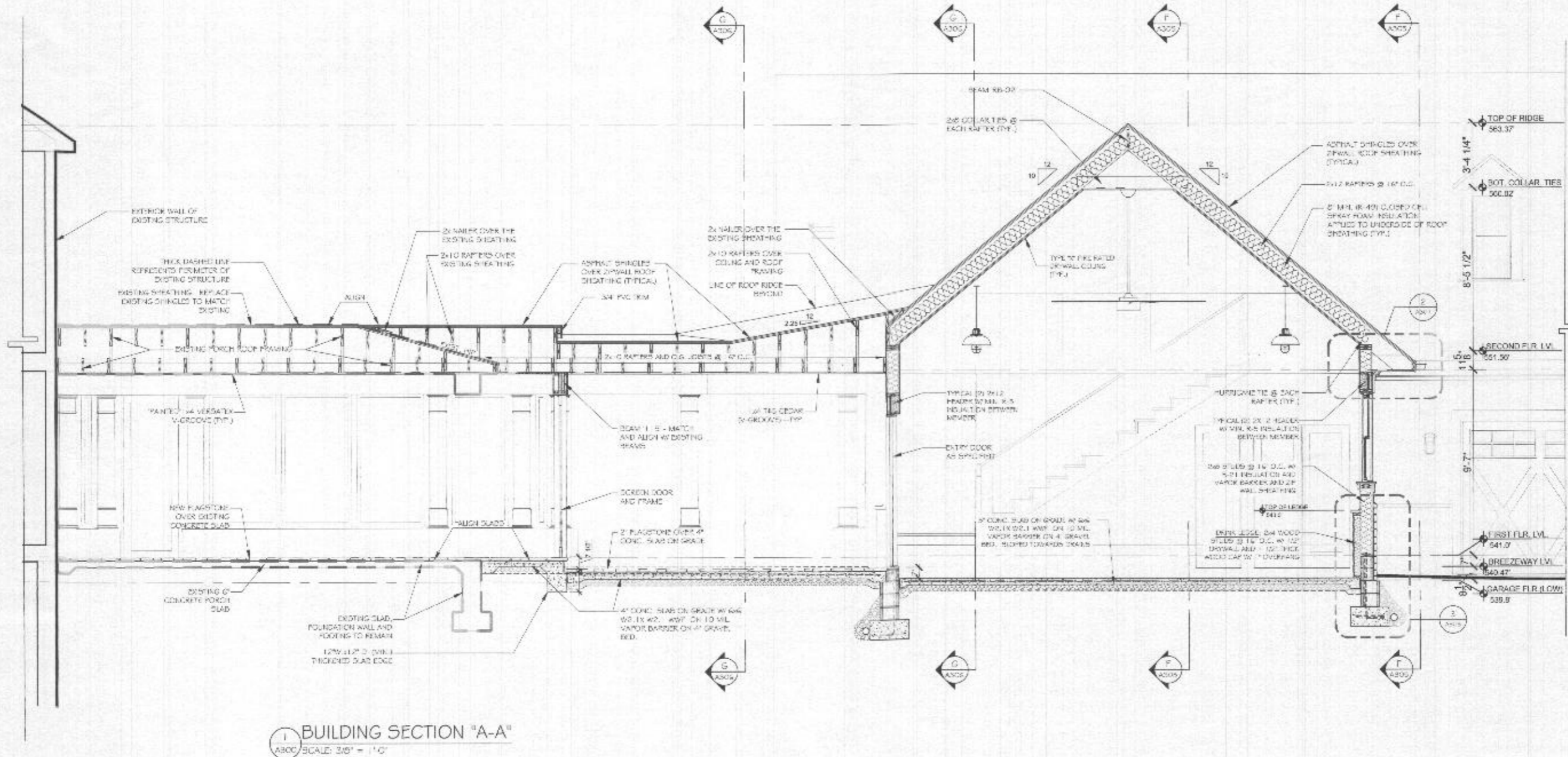

1 BUILDING SECTION "A-A"
 SCALE: 3/8" = 1'-0"



ARCHITECTURE
 BALLARD + MENSUA LLC
 4145 MacArthur Boulevard NW
 Suite 370
 Washington, DC 20014
 PH: 202-514-6999
 www.ballardmensua.com

Notes Consultants
 PROFESSIONAL CERTIFICATION
 I hereby certify that these drawings were prepared or approved by a duly licensed professional architect under the laws of Maryland.
 License No. 2012
 Luciano D'Amico/2012



Project
 TONY AND CRYSTAL
 PULSIRISAROTH
 RESIDENCE
 PROPOSED GARAGE
 ADDITION,
 BREEZEWAY AND
 POOL AREA
 14148 HOWARD ROAD
 DAYTON, MD. 21036

Drawing Title
 BUILDING SECTIONS
 Date Issue
 SEPT. 27, 2021 PERMIT DRAWINGS

Drawn By
 Chkd By
 Job No.

Sheet No.
 A301

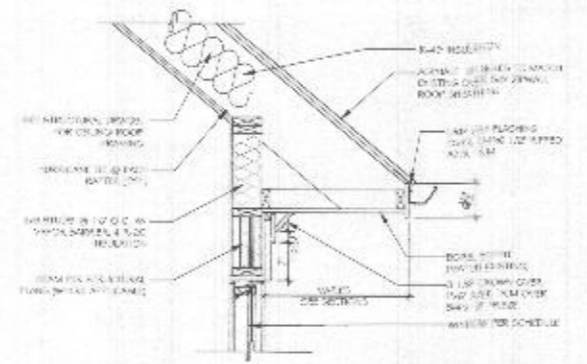

2 TYPICAL ROOF SOFFIT DETAIL
 ASS1 SCALE: 3/4" = 1'-0"

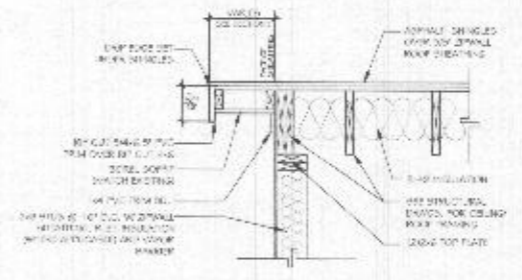

3 TYPICAL ROOF EAVE SECTION
 ASS1 SCALE: 3/4" = 1'-0"

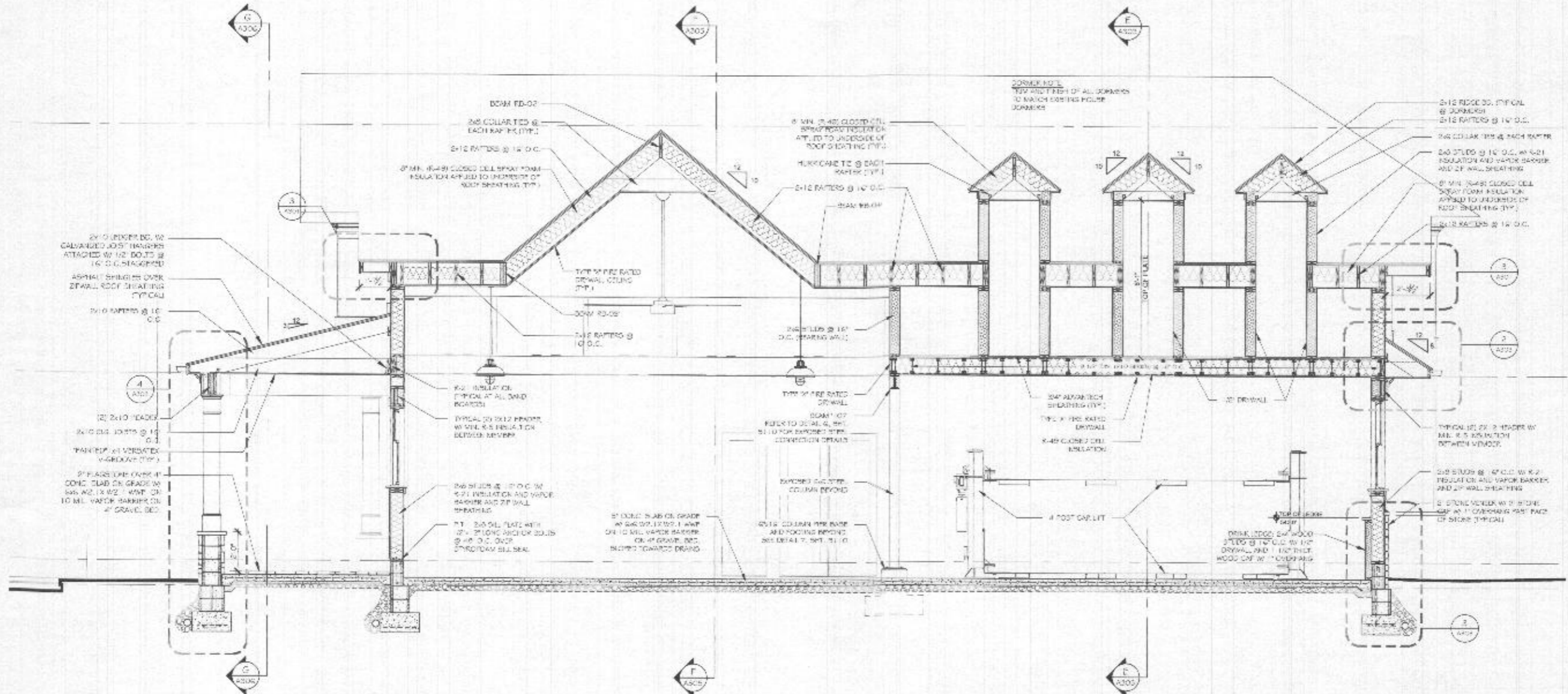

BUILDING SECTION "B-B"
 ASS1 SCALE: 3/8" = 1'-0"



ARCHITECTURE

BALLARD + MENSUA LLC
 2124 MacArthur Boulevard N.W.
 Suite 370
 Washington, DC 20018

PH: 202-810-6555
 www.ballardmensua.com

Notes Consultants

PROFESSIONAL CERTIFICATION
 I hereby certify that these drawings were prepared or approved by me, or under my direct supervision and license, in the State of Maryland.

License No. 14097
 Expired Date 01/01/2025



Project

TONY AND CRYSTAL
 PULSIRISAROTH
 RESIDENCE

PROPOSED GARAGE
 ADDITION,
 BREEZEWAY AND
 POOL AREA

14148 HOWARD ROAD
 DAYTON, MD. 21036

Drawing Title

BUILDING SECTIONS

Date	Issue
SEPT. 27, 2021	PERMIT DRAWINGS

Des. By _____
 Chkd. By _____
 Job No. _____

Sheet No.

A302

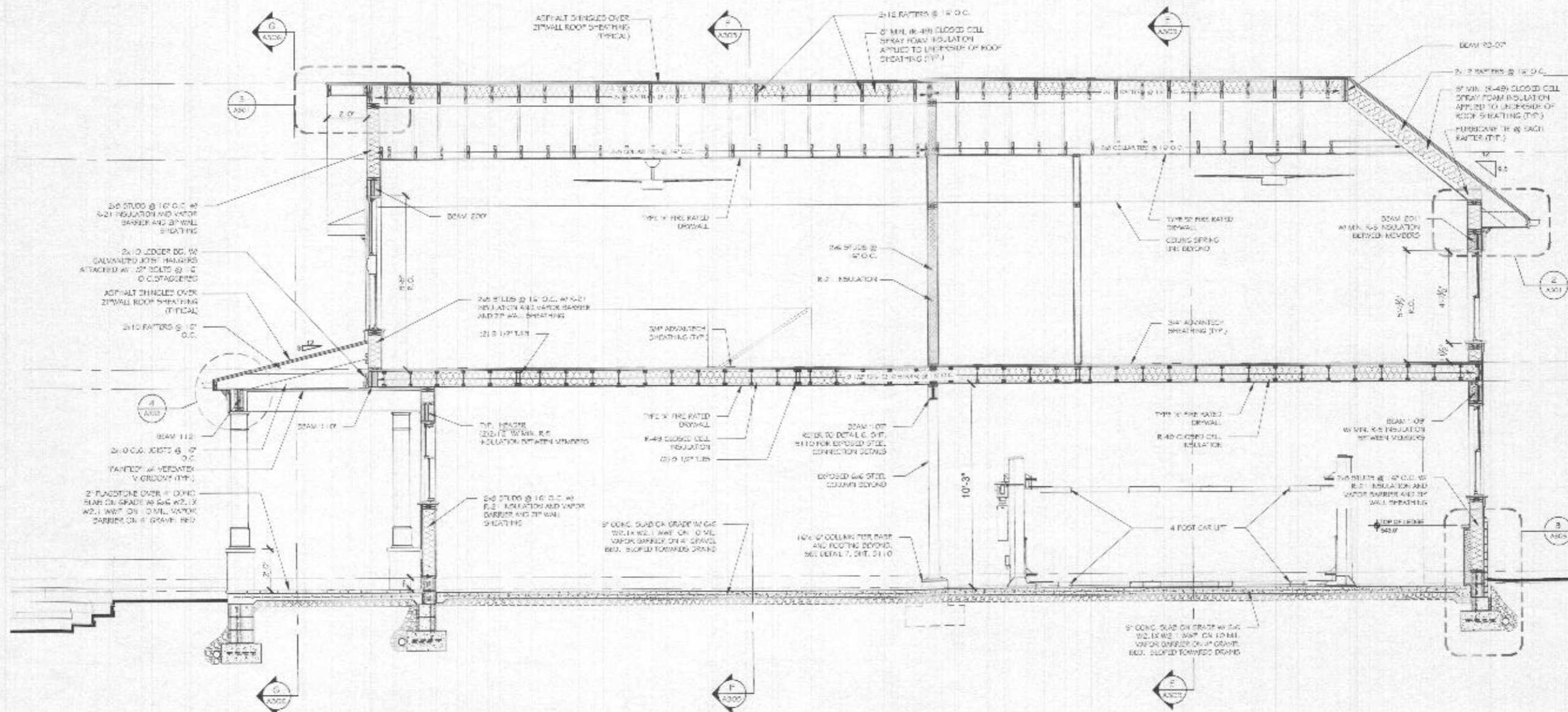

1 BUILDING SECTION "C-C"
 A302 SCALE: 3/8" = 1'-0"

Notes: Consultant's
 PROFESSIONAL CERTIFICATION
 The above certification is required for all drawings prepared by or for the consultant and is not to be used for any other project without the consent of the consultant.
 License No. 14007
 Expiration Date: 12/31/21



Project
TONY AND CRYSTAL PULSIRISAROTH RESIDENCE
 PROPOSED GARAGE ADDITION, BREEZEWAY AND POOL AREA
 14148 HOWARD ROAD
 DAYTON, MD. 21036

Drawing Title
BUILDING SECTIONS

Date	Issue
SEPT. 27, 2021	PERMIT DRAWINGS

Drawn By
 Check By
 Job No.
 Sheet No.

A303

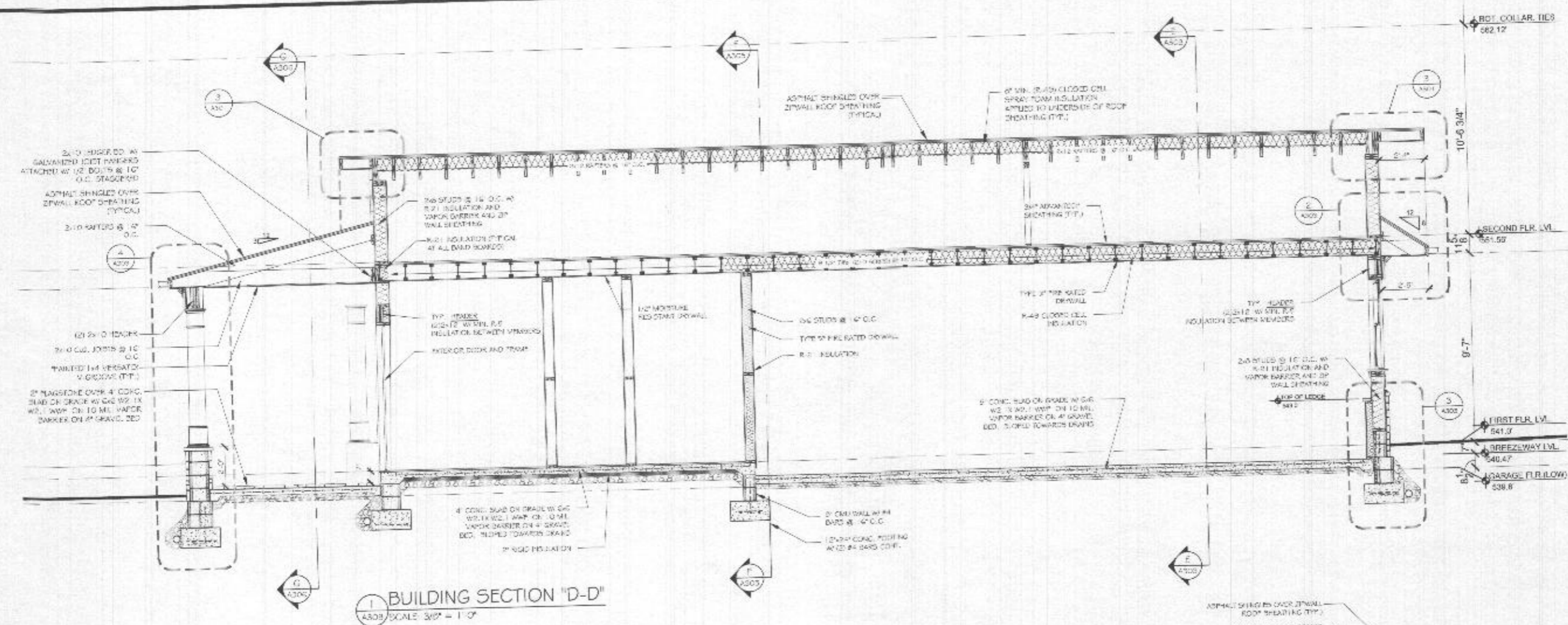

1 BUILDING SECTION "D-D"
 A303 SCALE: 3/8" = 1'-0"

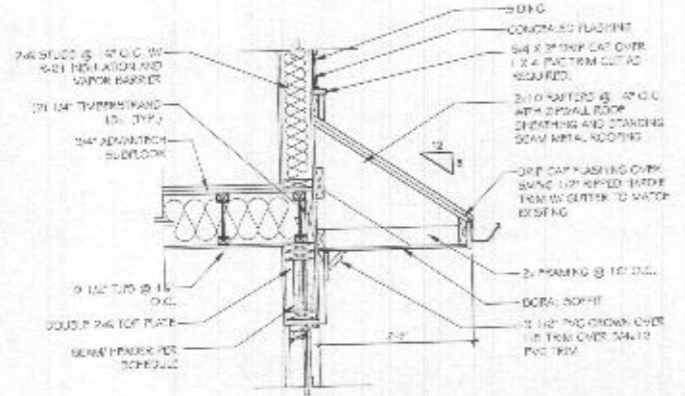

2 LOWER ROOF DETAIL
 A303 SCALE: 3/4" = 1'-0"

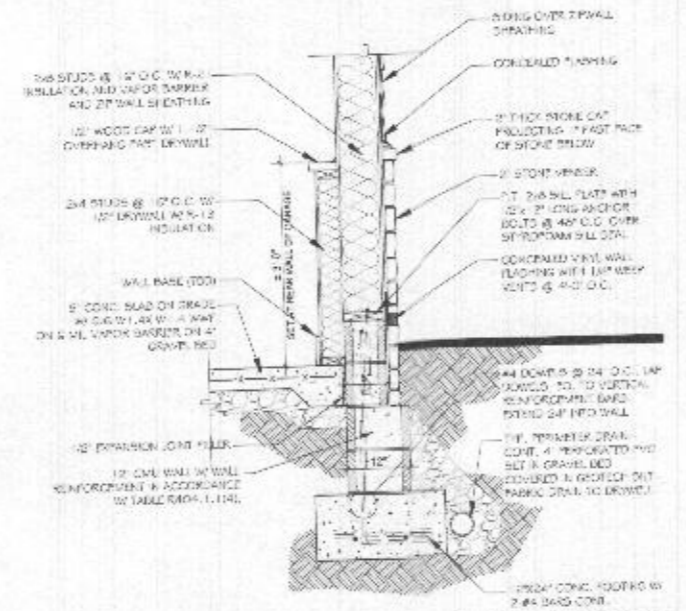

3 TYPICAL FOUNDATION WALL SECTION
 A303 SCALE: 3/4" = 1'-0"

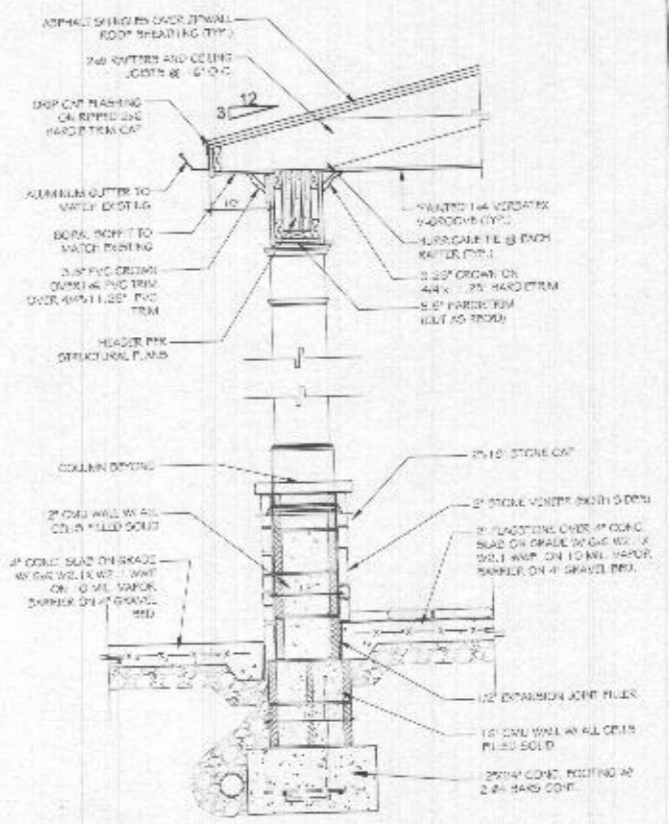

4 BREEZEWAY WALL SECTION
 A303 SCALE: 3/4" = 1'-0"



ARCHITECTURE
 BALLARD + MENSUA, LLC.
 3105 MacArthur Boulevard NW
 Suite 370
 Washington, DC 20016
 P: 202-810-6555
 www.ballardmensua.com

Notes: Consultants:
 PROFESSIONAL CERTIFICATION
 I hereby certify that these documents were prepared or supervised by me, a professional architect licensed under the laws of the State of Maryland.
 License No. 14007
 Expires on 12/31/2025



Project:
 TONY AND CRYSTAL
 PULSIRISAROTH
 RESIDENCE
 PROPOSED GARAGE
 ADDITION,
 BREEZEWAY AND
 POOL AREA
 14148 HOWARD ROAD
 DAYTON, MD, 21036

Drawing Title:
 BUILDING SECTIONS
 Date: SEPT. 27, 2021 Issue: PERMIT DRAWINGS

Drawn By: _____
 Chkd By: _____
 Job No.: _____

Sheet No.:
 A306

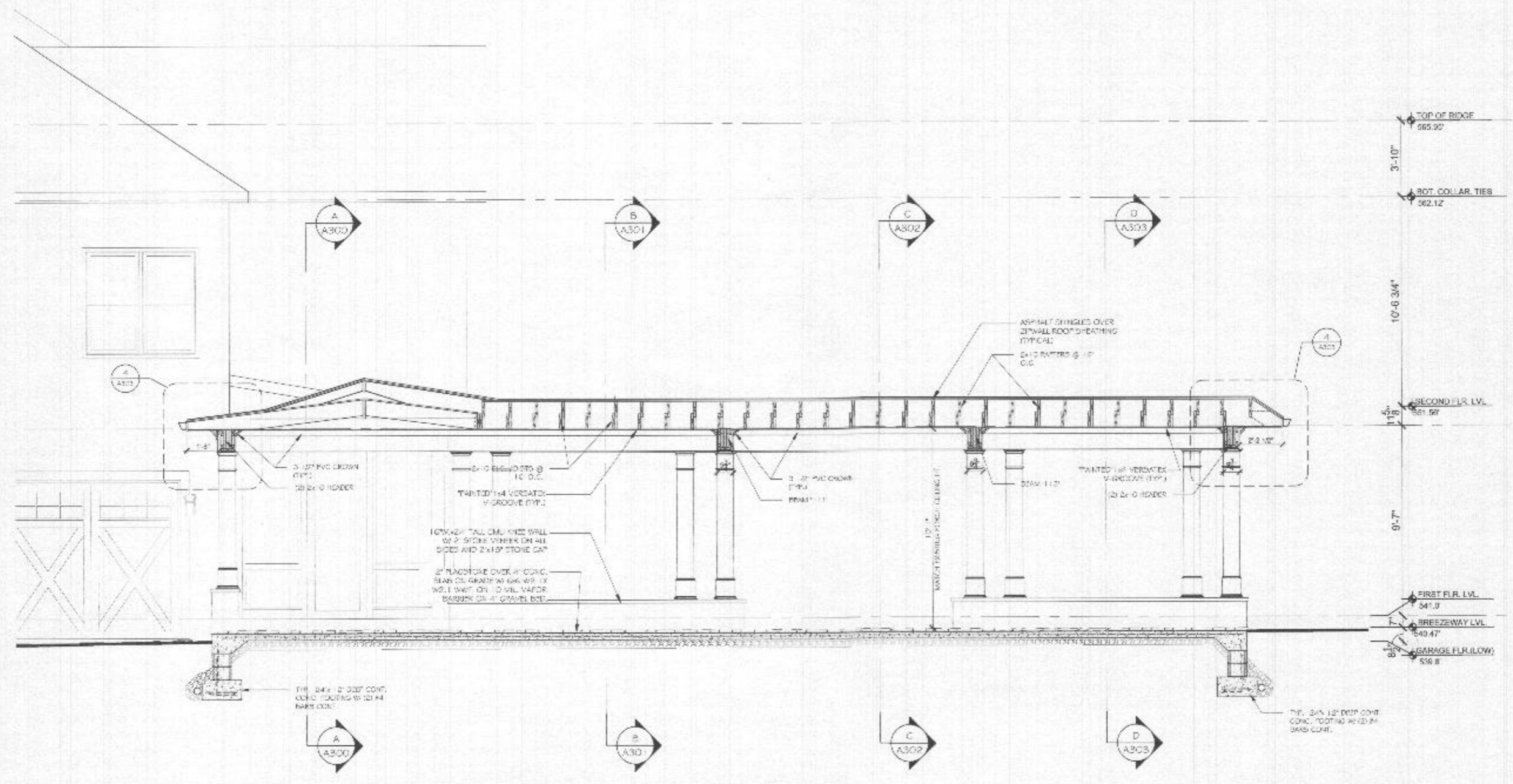

BUILDING SECTION "G-G"
 A306 SCALE: 3/8" = 1'-0"



ARCHITECTURE
 BALLARD-MENSIA, LLC
 3185 Kite Arch Drive, N.W.
 Suite 370
 Washington, DC, 20016
 P: 202-810-8555
 www.ballardmensia.com

Notes Consultants

PROFESSIONAL CERTIFICATION
 I hereby certify that these documents were prepared or
 approved by me or under my direct supervision and that I am
 a duly Licensed Architect.

License No. 1497
 Expiration Date 07/31/2025

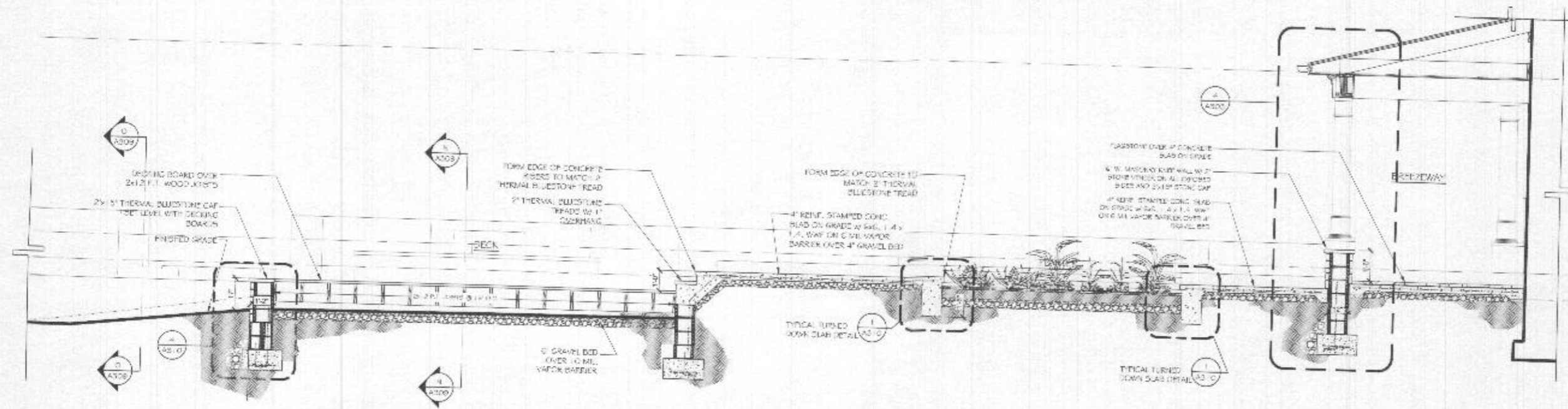

1 BUILDING SECTION "H-H"
 A307 SCALE: 3/8" = 1'-0"

UNDER SEPARATE PERMIT

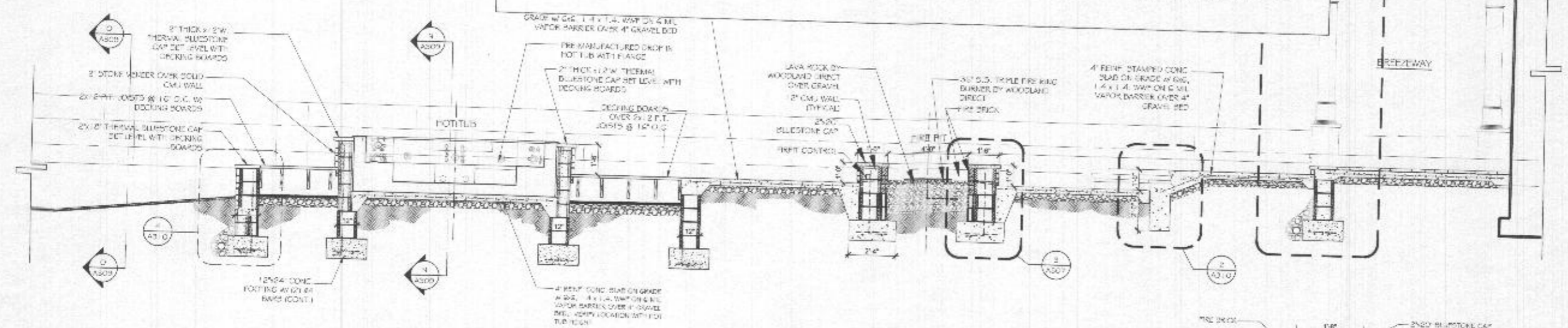

2 BUILDING SECTION "I-I"
 A307 SCALE: 3/8" = 1'-0"

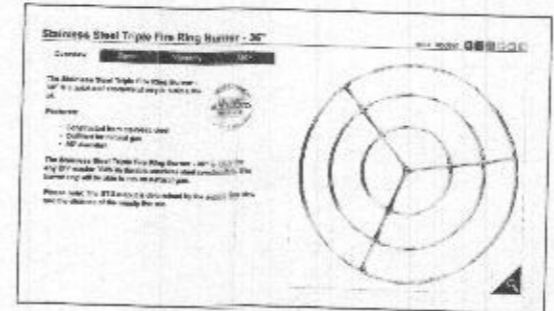

FIRE RING BURNER SPECIFICATION
 NOT TO SCALE

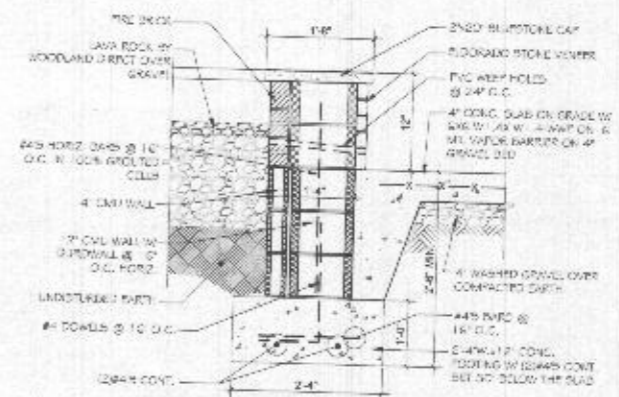

3 FIRE PIT WALL SECTION
 A307 SCALE: 3/4" = 1'-0"

Project
 TONY AND CRYSTAL
 PULSIRISAROTH
 RESIDENCE
 PROPOSED GARAGE
 ADDITION,
 BREEZEWAY AND
 POOL AREA
 14148 HOWARD ROAD
 DAYTON, MD. 21036

Drawing Title
 POOL / PATIO SECTIONS
 Date
 SEPT. 27, 2021
 Issue
 PERMIT DRAWINGS

Drawn By
 Check By
 Job No.

Sheet No.
 A307



ARCHITECTURE
 BALLARD MENSUIA, LLC
 5101 MacArthur Boulevard N.W.
 Suite 470
 Washington, DC 20016
 P 1-202-410-6559
 www.ballardmensuia.com

Notes Consultants

PROFESSIONAL CERTIFICATION
 I hereby certify that these drawings were prepared or
 approved by me or a duly licensed architect under
 laws of the State of Maryland.

License No. 11077
 Expiration Date 07/12/2023



Project

TONY AND CRYSTAL
 PULSIRISAROTH
 RESIDENCE

PROPOSED GARAGE
 ADDITION,
 BREEZEWAY AND
 POOL AREA

14148 HOWARD ROAD
 DAYTON, MD. 21036

Drawing Title

POOL / PATIO SECTIONS

Date Issue
 SEPT. 27, 2021 PERMIT DRAWINGS

Drawn By
 Check By
 Job No.

Sheet No.

A308

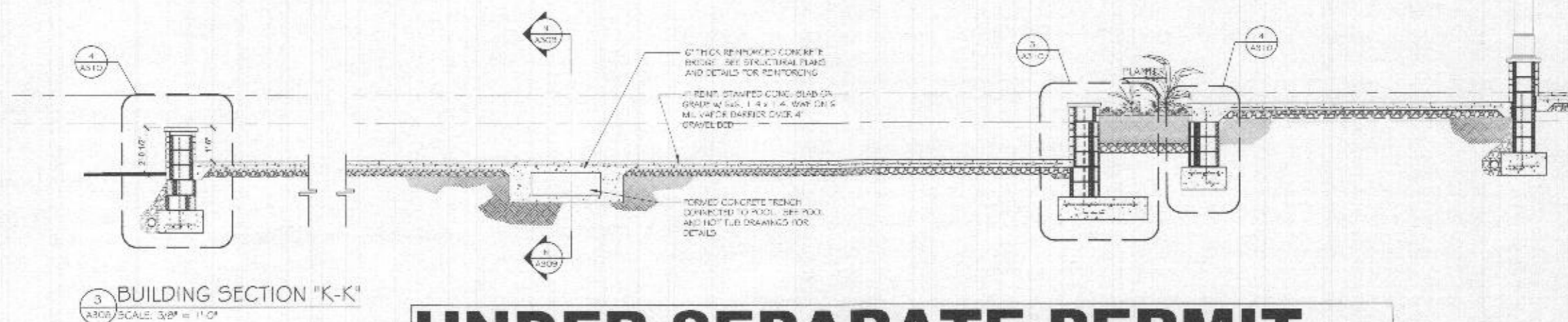
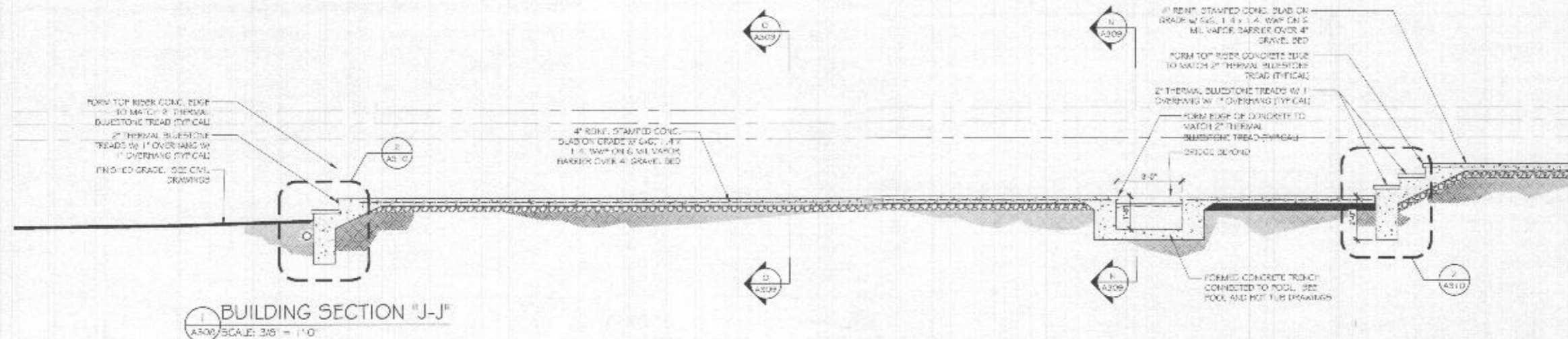

UNDER SEPARATE PERMIT

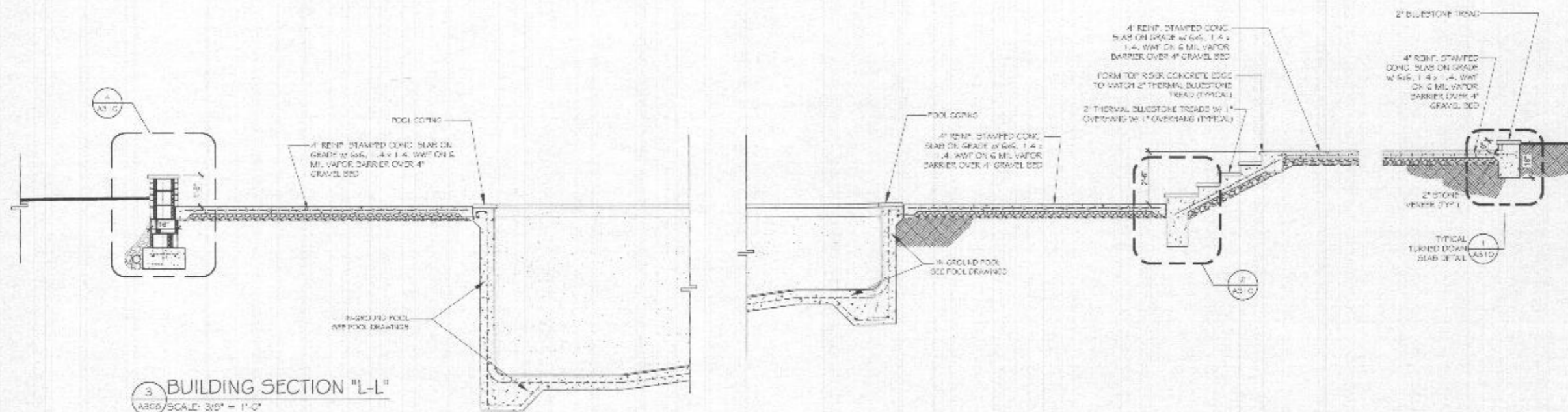



ARCHITECTURE

BALLARD + MENSOLA LLC
 1145 MacArthur Boulevard NW
 Suite 370
 Washington, DC 20016

PH: 202-812-6555
 www.ballardmensola.com

Notes Consultants

PROFESSIONAL CERTIFICATION
 Designing this document is our professional
 responsibility, and it is our responsibility to
 the State of Maryland.

License No. 14097
 Expiration Date: 07/01/2023



Project

TONY AND CRYSTAL
 PULSIRISAROTH
 RESIDENCE

PROPOSED GARAGE
 ADDITION,
 BREEZEWAY AND
 POOL AREA

14148 HOWARD ROAD
 DAYTON, MD. 21036

Drawing Title

POOL / PATIO SECTIONS

Date: SEPT. 27, 2021 Issue: PERMIT DRAWINGS

Drawn By: _____
 Check By: _____
 Job No.: _____

Sheet No.

A309

1 BUILDING SECTION "M-M"
 ABC9 SCALE: 3/8" = 1'-0"

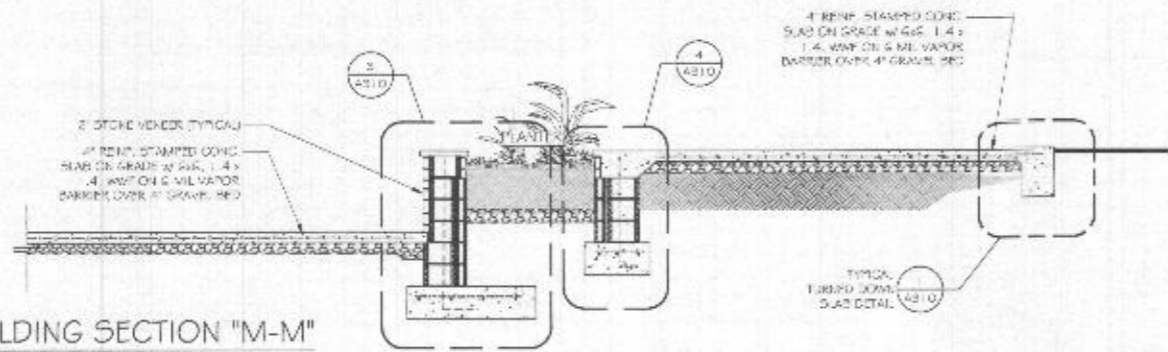

2 BUILDING SECTION "N-N"
 ABC9 SCALE: 3/8" = 1'-0"

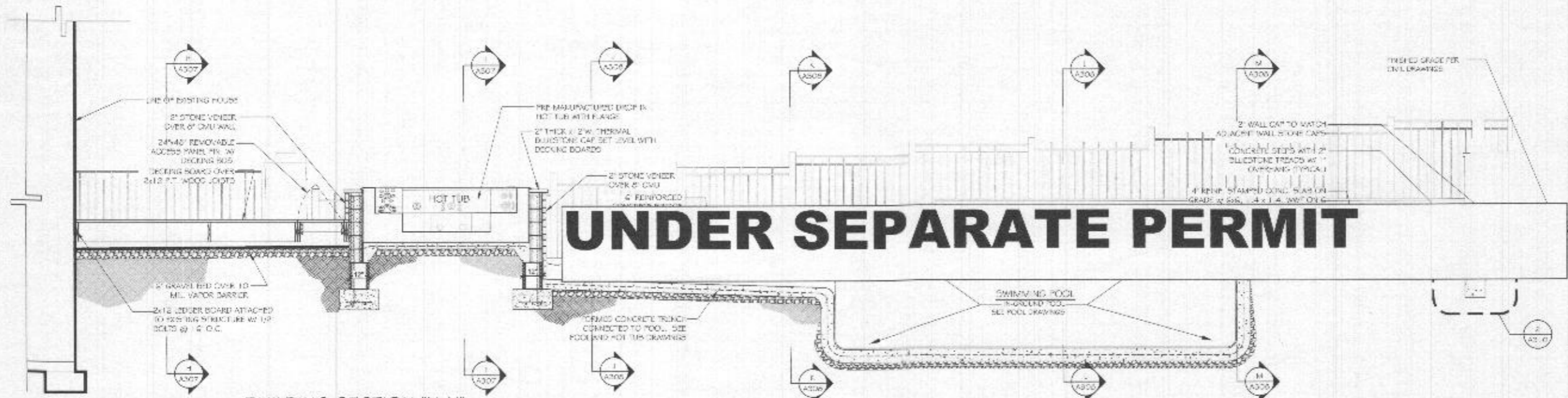

3 BUILDING SECTION "O-O"
 ABC9 SCALE: 3/8" = 1'-0"

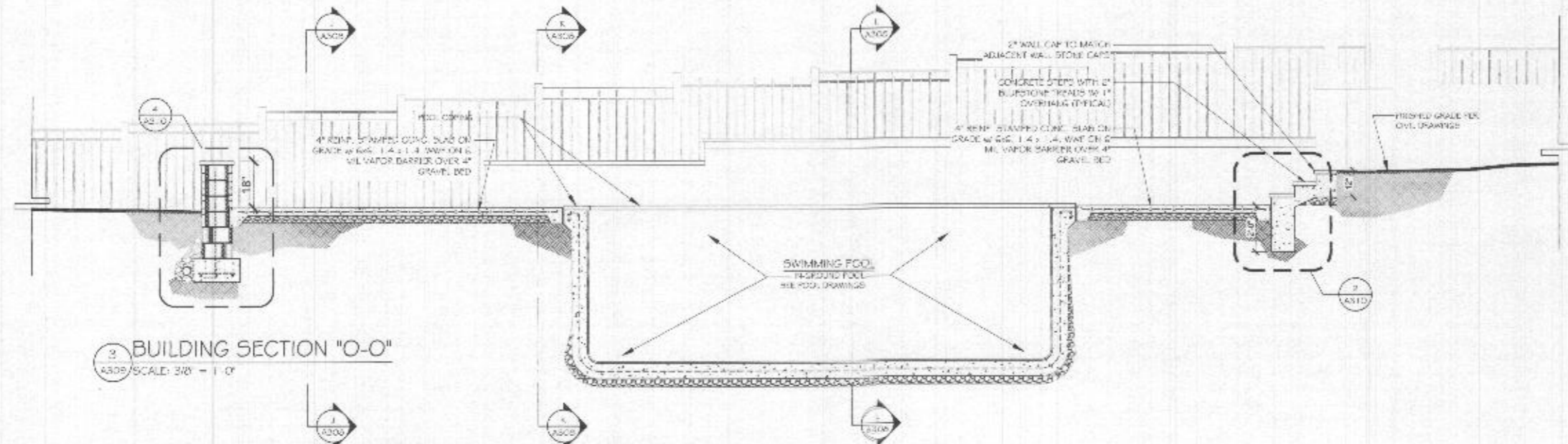

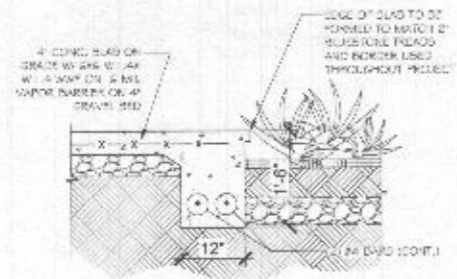

1 SLAB EDGE DETAIL
AS 10 SCALE: 3/4" = 1'-0"

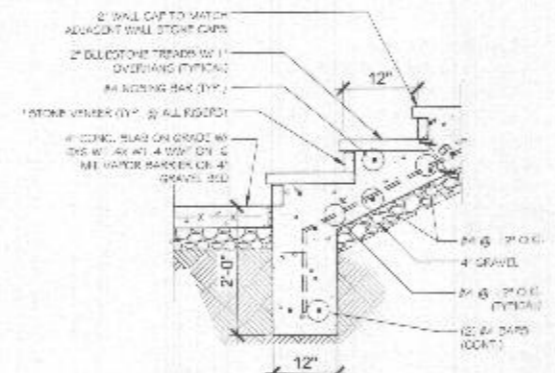

2 STAIR DETAIL (TYPICAL)
AS 10 SCALE: 3/4" = 1'-0"

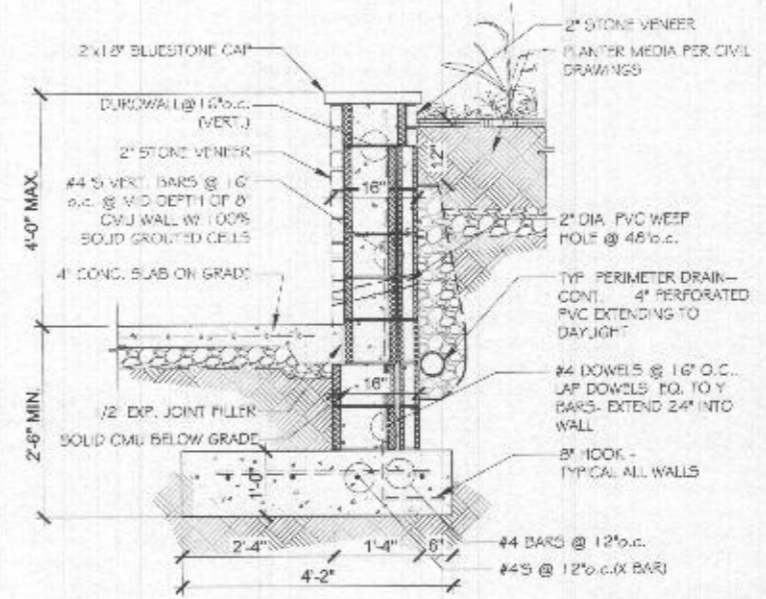

3 RETAINING WALL SECTION
AS 10 SCALE: 3/4" = 1'-0"

ALSO REFER TO
RETAINING WALL
DETAILS ON SHEET S105

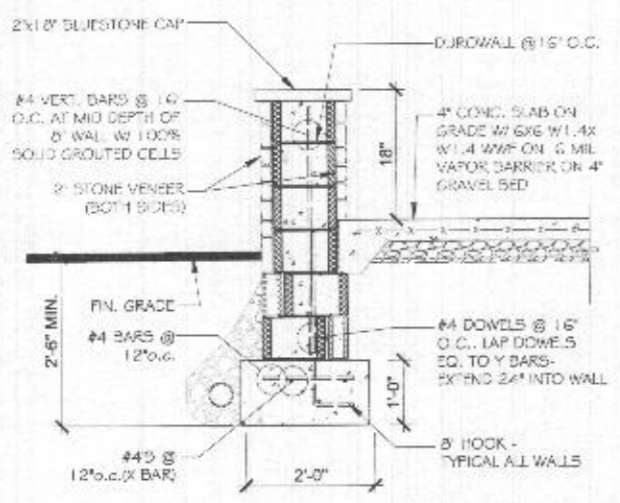

4 RETAINING WALL SECTION
AS 10 SCALE: 3/4" = 1'-0"

UNDER SEPARATE PERMIT



ARCHITECTURE
BALLARD + MENSICIA, LLC
5125 MacArthur Boulevard NW
Suite 570
Washington, DC 20016
PH: 202-810-6595
www.ballardmenscia.com

Notes Consultants
PROFESSIONAL CERTIFICATION
I hereby certify that the design documents prepared or approved by me and the seal and signature are in accordance with the National Standard.
License No. 4297
Expiration Date: 06/30/2022



Project
TONY AND CRYSTAL
PULSIRISAROTH
RESIDENCE
PROPOSED GARAGE
ADDITION,
BREEZEWAY AND
POOL AREA
14148 HOWARD ROAD
DAYTON, MD. 21036

Drawing Title
DETAILS

Date	Issue
SEPT. 27, 2021	PERMIT DRAWINGS

Drawn By
Checked By
Job No.

Sheet No.
A310