

REAR ELEVATION
SCALE 3/16" = 1'-0"



I, Professional Engineer, Paul B. Elser, No. 35479, State of Maryland, certify that these documents were prepared or approved by me, and that I am a duly licensed professional engineer under the law of the State of Maryland. License No. 35479, Expiration Date 06-15-2027.

The author, design, drawings, and content of this plan is the property of Keystone Custom Homes, Inc. and is protected under copyright law. No part of this plan may be reproduced or transmitted in any form without express written consent in writing. All copyright notices are protected by United States Copyright Law (Title 17, United States Code) and the Copyright Clearance Center for the International Association of Home Builders and Architects. No part of this plan may be reproduced or transmitted in any form without express written consent in writing. This plan is intended for use as a guide only and is not to be used for construction without the approval of a professional engineer or architect. For specific details, please contact the author.

227 GRANITE RUN DRIVE, SUITE 100
LANCASTER, PENNSYLVANIA 17601
PH: (717) 464-9060 • FAX: (717) 464-9046
www.keystonemecustomhomes.com



KEYSTONE CUSTOM HOMES, INC.

| | |
|----------------|-------------|
| REAR ELEVATION | PA8016 |
| BICHNER | |
| DATE | MAR 15 2021 |
| SCALE | AS NOTED |
| DRAWN BY | G. FOX |
| PROJECT NO. | AL2 |
| DATE | ap k 80 |

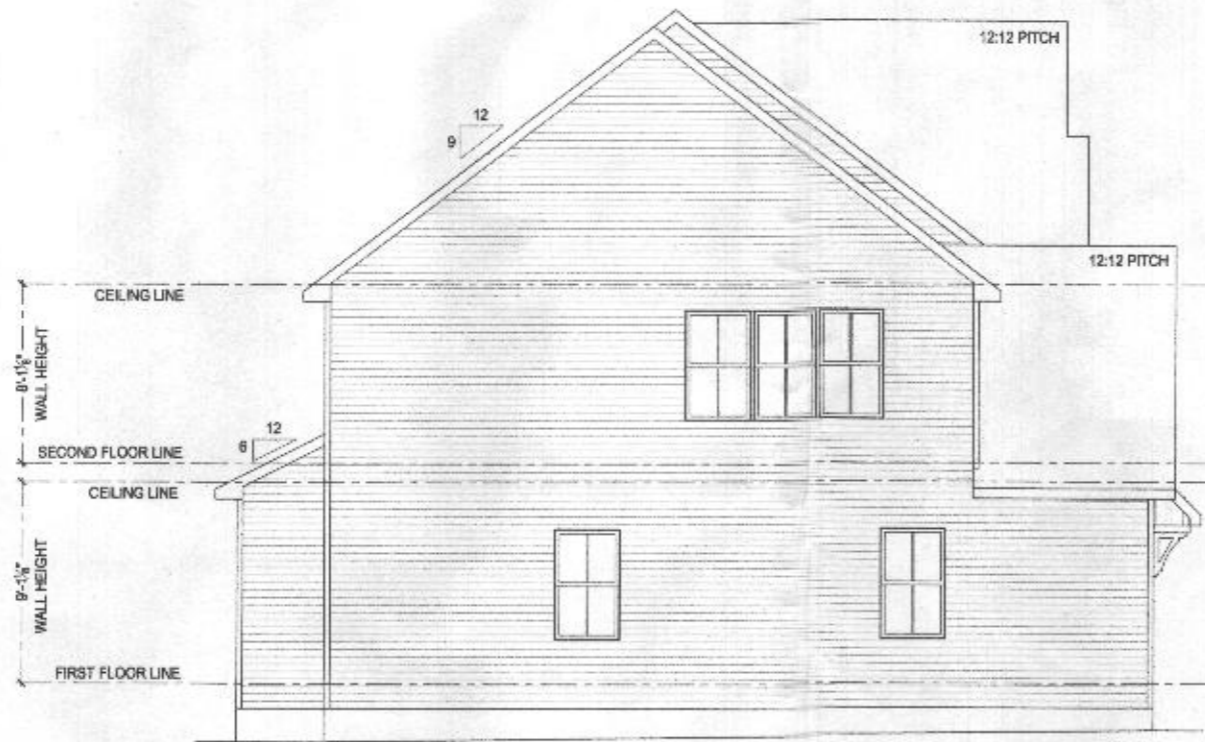

GARAGE SIDE ELEVATION
SCALE: 3/16" = 1'-0"



Professional Certificate - hereby certifies that these documents were prepared or approved by me and that I am a duly licensed professional engineer under the laws of the State of Maryland. License No. 35478, Expiration Date 02-16-2025

227 GRANITE RUN DRIVE, SUITE 100
LANCASTER, PENNSYLVANIA 17601
PH: (717) 464-9060 • FAX: (717) 464-9046
www.keystonecustomhomes.com



KEYSTONE CUSTOM HOMES, INC.

SHEET DESCRIPTION: GARAGE SIDE ELEVATION
LEVEL: E.A.s016
DRAWN BY: BICHLER

DATE: MAR 15 2021
SCALE: AS NOTED
DRAWN BY: C. FOX

SHEET NO: A13
JOB NO: apk 80

The copyright design, drawings, and content of this plan is the property of Keystone Custom Homes, Inc. and is protected under copyright law. Reproduction in any form without express written consent is strictly prohibited. All copyright notices are protected by United States Copyright Law (Title 17, United States Code) and the American Copyright for the International protection of Literary and artistic works. Printed and electronic Copyright protection laws relate to original and created electronic files, software and data, computer use, design, and its application in reproduction and its reproduction in any form, and its use for any other purpose is strictly prohibited.

RESIDENTIAL SPRINKLER SYSTEM TO BE INSTALLED IN ACCORDANCE WITH THE 2018 IRC. THIRD PARTY AGENCY TO PROVIDE DRAWINGS AND INSTALL SYSTEM.

SQUASH BLOCKS REQUIRED IN FLOOR FRAMING UNDER ALL POINT LOADS

ALL BATHROOMS TO HAVE TALL VANITIES

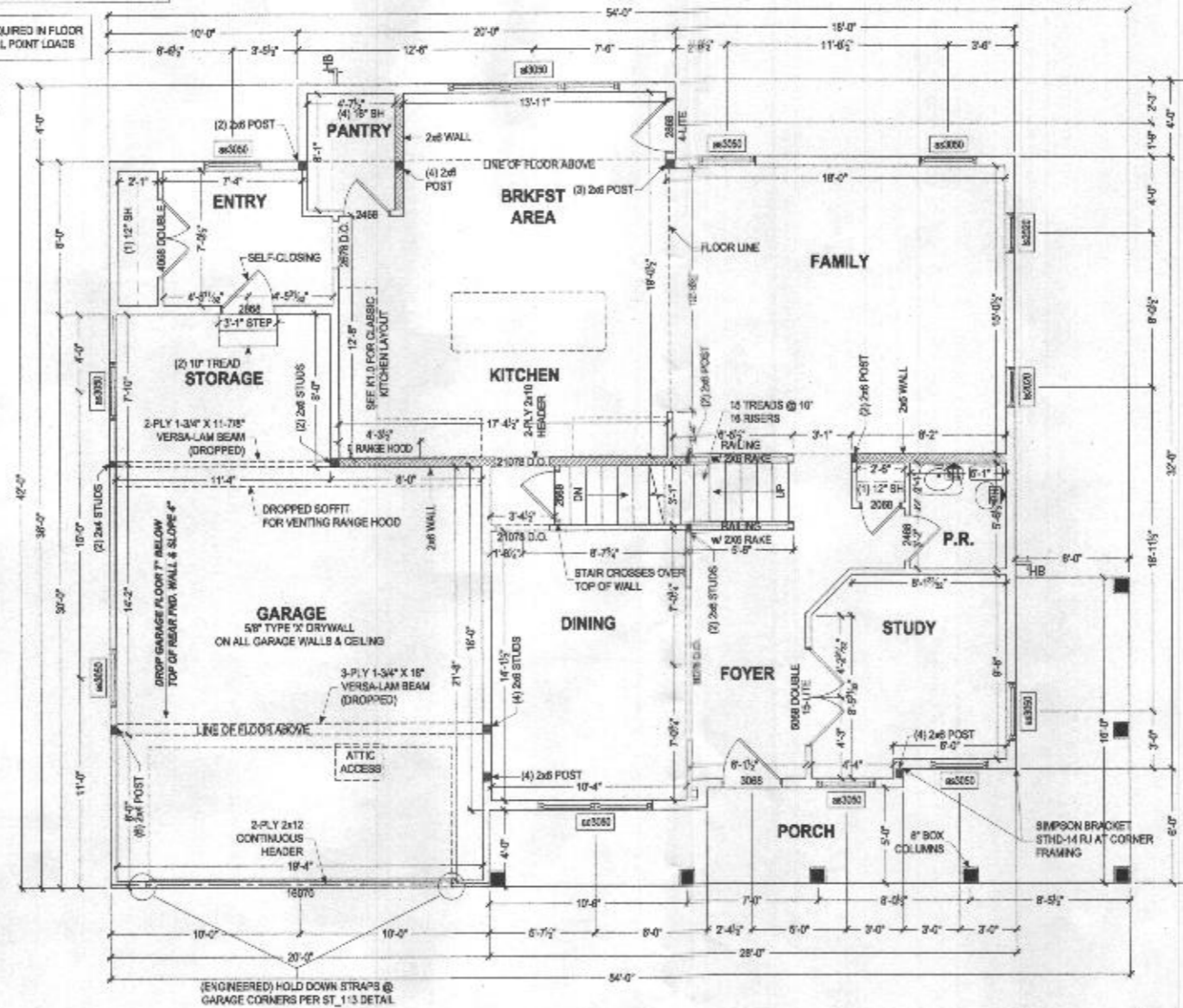

FIRST FLOOR PLAN
SCALE: 3/8" = 1'-0"

| | | | | |
|--|-----------|----------|--------------------|--------------|
| ALL EXTERIOR WALLS ARE 1678 CONE. STRUCTURAL SHEATHING METHOD (PER 8" x 12") | | | | |
| 2x8 STUDS | 2x8 POSTS | 2x8 WALL | INTERIOR HALF WALL | FRAMING POST |
| *METRIC AS PER ST_114 | | | | |



Professional Certified. I hereby certify that these documents were prepared or approved by me, and that I am a duly licensed professional engineer under the law of the State of Maryland. License No. 35479, Expiration: November 14, 2027.

The architectural design, drawings, and content of this plan is the property of Keystone Custom Homes, Inc. and is provided under copyright law. Reproduction in any form without express written consent is strictly prohibited. All copyrighted works are provided by United States Copyright Law (Title 17, United States Code) and the Design Copyright for the Intellectual Property of the Architect and Designer. Copyright protection laws extend to copyright in all material contained in architectural plans, contracts and designs, and is applicable to intellectual and industrial property, and practice to specific industry standards, codes and regulations.

227 GRANITE RUN DRIVE, SUITE 100
LANCASTER, PENNSYLVANIA 17601
PH: (717) 464-9060 • FAX: (717) 464-9046
www.keystonecustomhomes.com



KEYSTONE CUSTOM HOMES, INC.

| | |
|-------------------|------------------|
| SHEET DESCRIPTION | FIRST FLOOR PLAN |
| MODEL | EAs016 |
| DESIGNER | BICHNER |
| DATE | MAR 15 2021 |
| SCALE | AS NOTED |
| DESIGNED BY | C.FOX |
| SHEET NO. | P1.0 |
| PLANE | a p k 80 |

The architect, design, drawings, and content of this document are the property of Keystone Custom Homes, Inc. and are provided under copyright law. Reproduction in any form without express written consent is strictly prohibited. All applicable laws are included by United States Copyright Law (Title 17, United States Code) and the Berne Convention for the International Protection of Literary and Artistic Works. The architect's copyright in this document shall survive the transfer of all rights in the document to the client. This document is not to be used for any other project without the express written consent of the architect. The architect's liability is limited to the specific project and is not to be used for any other project without the express written consent of the architect.

227 GRANITE RUN DRIVE, SUITE 100
 LANCASTER, PENNSYLVANIA 17601
 PH: (717) 464-9060 • FAX: (717) 464-9046
 www.keystonecustomhomes.com



KEYSTONE CUSTOM HOMES, INC.

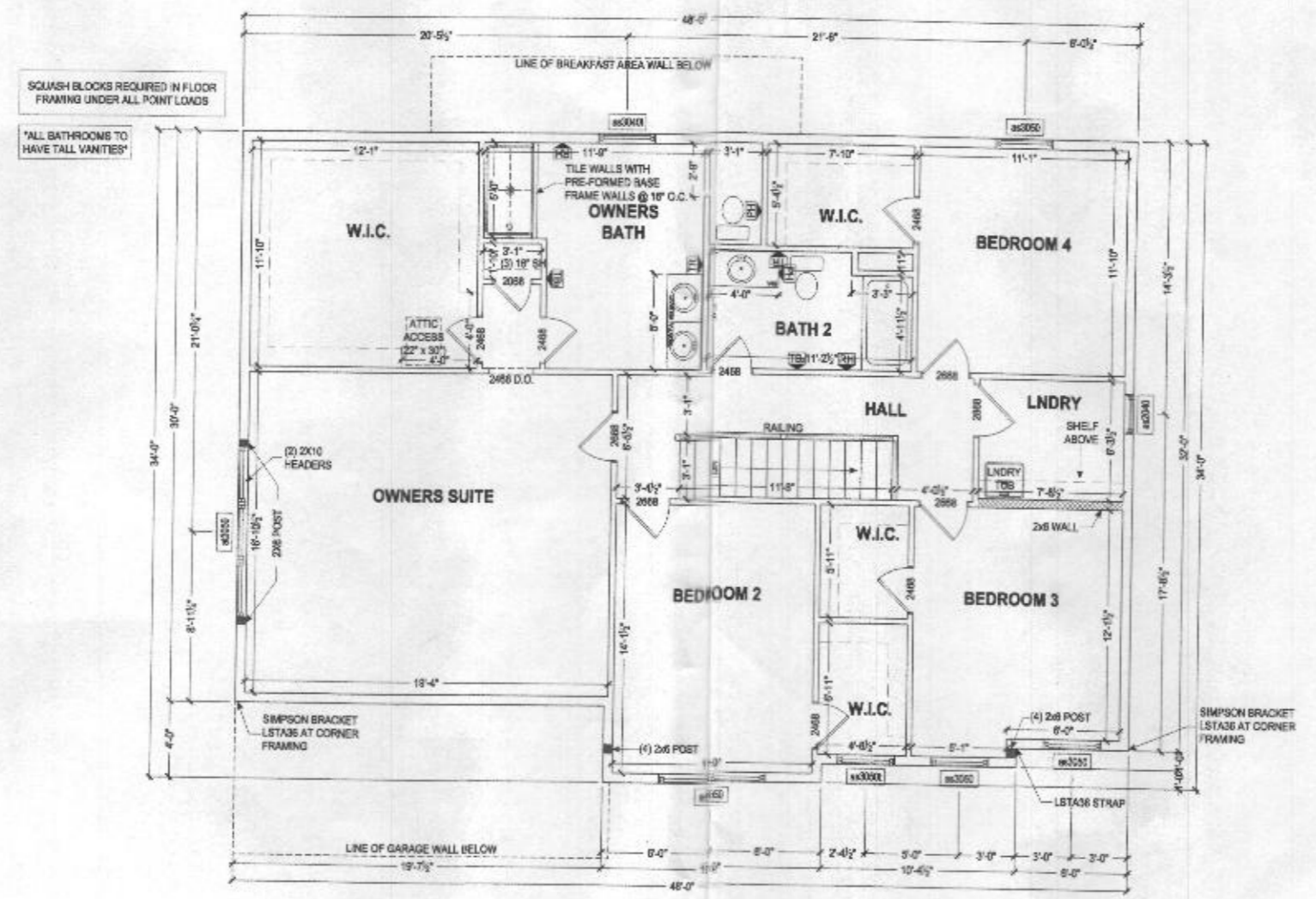

SECOND FLOOR PLAN
 SCALE: 3/16" = 1'-0"



I, the undersigned, hereby certify that these drawings were prepared or approved by me and that I am a duly licensed professional engineer under the laws of the State of Maryland. License No. 35478, Expiration Date 03-14-2027

| | |
|---------------------|-------------------|
| PROJECT/DESCRIPTION | SECOND FLOOR PLAN |
| DATE | MAR 16 2021 |
| SCALE | AS NOTED |
| DRAWN BY | C. FOX |
| CHECKED BY | EAS/016 |
| DESIGNED BY | BICCHNER |
| SHEET NO. | P1.1 |
| PLAN NO. | apk80 |

The architectural, engineering, and construction drawings are the property of Keystone Custom Homes, Inc. and are provided under copyright law. Reproduction or use without express written consent is strictly prohibited. All copyrighted works are protected by United States Copyright Law (Title 17, United States Code) and the Berne Convention for the International Protection of Literary and Artistic Works. Permission is granted to reproduce these drawings for personal use only. Any other reproduction, distribution, or use without the express written consent of Keystone Custom Homes, Inc. is prohibited. © 2021 Keystone Custom Homes, Inc.

227 GRANITE RUN DRIVE, SUITE 100
LANCASTER, PENNSYLVANIA 17601
PH: (717) 464-9060 • FAX: (717) 464-9046
www.keystonecustomhomes.com



KEYSTONE CUSTOM HOMES, INC.



"Professional Seal: I hereby certify that these drawings were prepared or approved by me, and that I am a duly licensed professional engineer under the laws of the State of Maryland. License No. 35478, Expiration 03/31/2022."

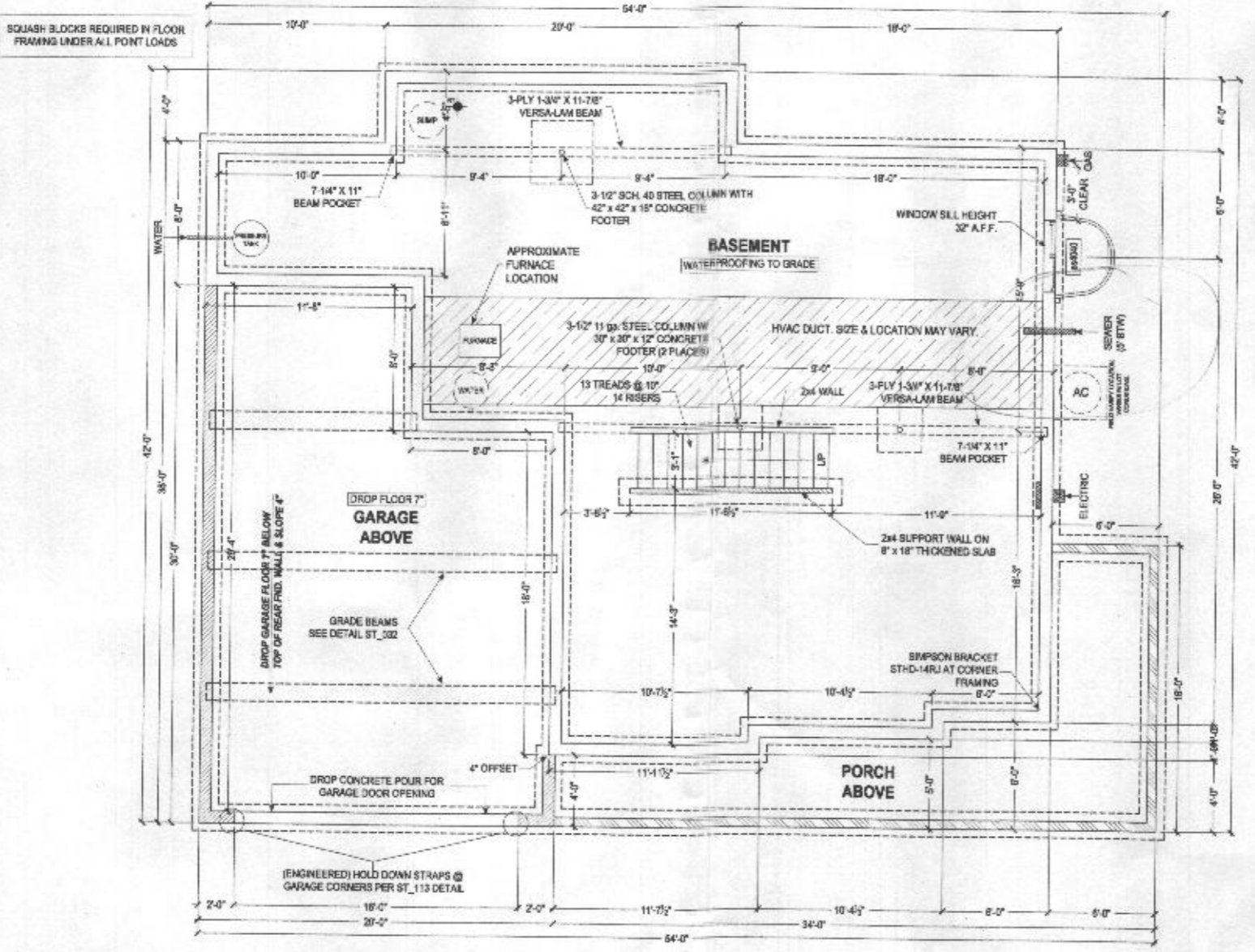

7x20" CONTINUOUS CONCRETE FOOTER @ 2000 P.S.I.

FOUNDATION PLAN
SCALE: 3/16" = 1'-0"

NOTE TO HOMEOWNERS:
LOCATIONS SHOWN FOR HVAC, PLUMBING, AND OTHER MECHANICAL ITEMS WILL BE, AS MUCH AS POSSIBLE, ACTUAL. PLACEMENT OF FURNACE, WATER HEATER, SUMP PUMP, ETC. MAY VARY DUE TO INDIVIDUAL SITE REQUIREMENTS.

8" THICK POURED CONCRETE WALLS
8'-0" HIGH MAJORITY HOUSE BASEMENT WALLS STANDARD
8" THICK POURED CONCRETE WALLS
CHECK P.O. FOR WALL HEIGHT OF CRAWL SPACE AND GARAGE WALLS
8" THICK POURED CONCRETE WALLS
CHECK P.O. FOR WALL HEIGHT OF FRONT PORCH WALLS

| | |
|-------------------|---------|
| FOUNDATION PLAN | EAS016 |
| NOVEL | BICHNER |
| DATE: MAR 15 2021 | |
| SCALE: AS NOTED | |
| DRAWN BY: C.FOX | |
| SHEET NO. P1.2 | |
| PLAN: a p k 80 | |

KITCHEN SYMBOL LEGEND:

ON THE CABINET LAYOUT, ITEMS SHOWN BELOW IN CIRCLES ARE INCLUDED WITH THE PACKAGE. ITEMS SHOWN BELOW IN TRIANGLES ARE PRE-DESIGNED LOCATIONS IF THE CLIENT CHOOSES THE OPTION SEPARATELY. AVAILABILITY AND INCLUSIONS VARY PER PLANK/ITCHEN PACKAGE

| | |
|----------|--|
| DB | Drawer Bank |
| GL | Glass Doors |
| SS | Slide Out Shelf |
| WB | Waste Basket |
| MW | Microwave (Alt. location w/ wall mount hood) |
| UC LIGHT | Under Cab. Light |

CLASSIC PKG INCL:

- Tahoe Maple Cabinet Style - May Upgrade Separately
- Small / Angled Crown Molding
- Door Tray
- ** Drawer Bank (Max. Drawer Bank Size =24" Larger Base Cabinets Will be Split)
- ** Staggered Kitchen Cabinets
- ** Garbage Disposal (1/2 hp)
- Installed Ice Maker Line
- ** Installed Recessed Light Package w/ White Trim Kits
- Level 30 Kitchen Sink
- Kitchen Faucet Upgrade
- Whirlpool Base Level Appliance Upgrade Package
- ** 24" Deep Refrigerator Wall Cabinet, May Include Refrigerator End Panel(s) (REP)
- ** THESE INCLUSIONS VARY PER HOUSE DESIGN. PLEASE SEE PLAN FOR SPECIFIC INFORMATION REGARDING SIZE AND LOCATION.

NOTE: COMPARED TO STANDARD KITCHEN, MANY INCLUSIONS REPLACE EXISTING CABINETRY AND ARE NOT ADDITIONS.

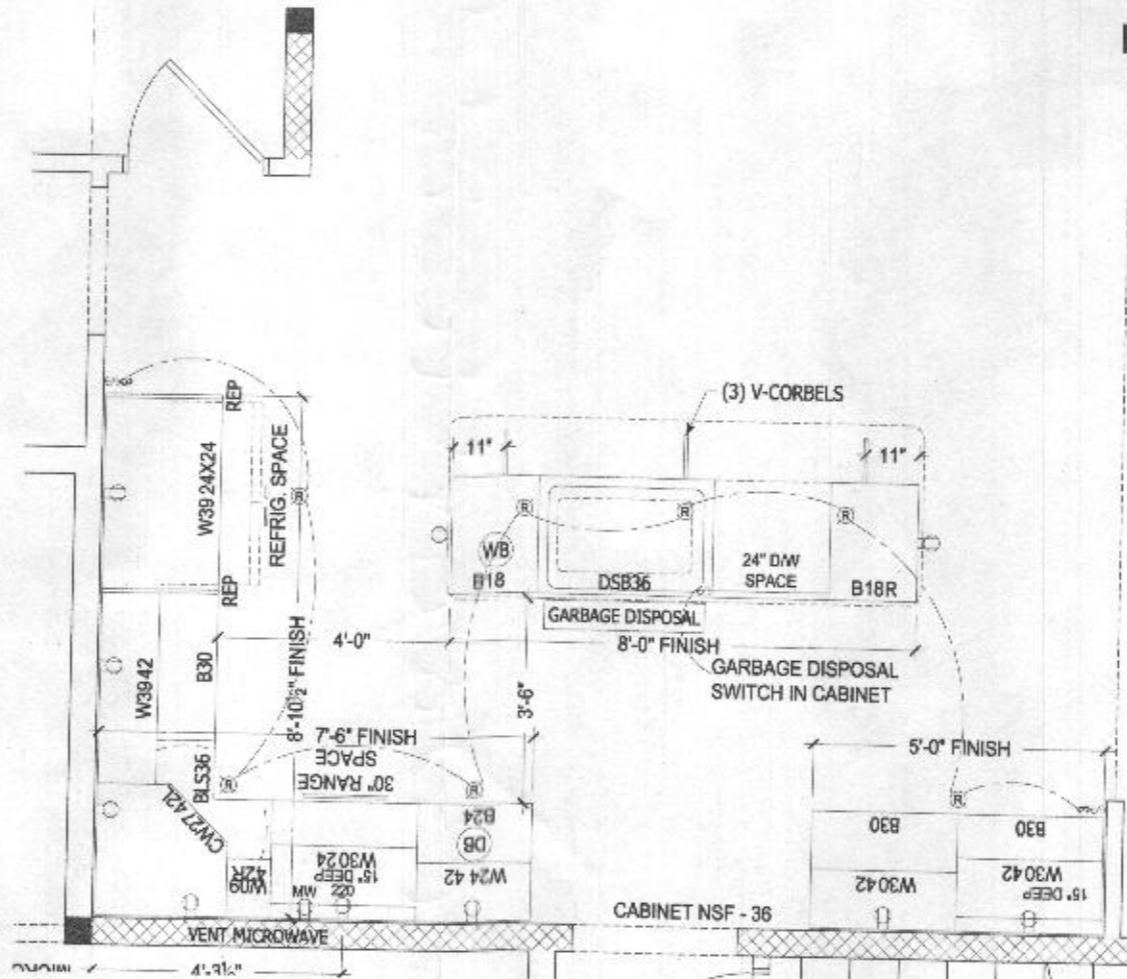

CLASSIC KITCHEN LAYOUT
SCALE: 1/8" = 1'-0"

GEN. KITCHEN NOTES:

- NON-VENTED HOOD: FRAMING DIMENSION FROM SUBFLOOR TO UNDERSIDE OF CABINET TO RANGE IS 5'-10" (30"x14" H. CABINETS) 6'-0" (42"x24" H. CABINETS)
- FRAMING DIMENSIONS UNLESS OTHERWISE NOTED
- ALL COUNTERTOP RECEPTACLES ARE GFI PROTECTED
- TYPICAL WINDOW CASING REQUIRED, DO NOT USE WIDER TRIM OPTION ON WINDOW

*39" x 71" REFRIGERATOR SPACE

The architectural drawings and contents of this book are the property of Keystone Custom Homes, Inc. No part of this publication may be reproduced, stored in a retrieval system, or transmitted, in any form or by any means, electronic, mechanical, photocopying, recording, or by any information storage and retrieval system, without the prior written permission of Keystone Custom Homes, Inc. All copyrighted materials are provided by United States Copyright Law (Title 17, United States Code) and the same constitute the intellectual property of Keystone Custom Homes, Inc. and its licensors. Keystone Custom Homes, Inc. and its licensors do not warrant the accuracy or completeness of the information contained herein, and they are not responsible for any errors or omissions, or for any consequences arising from the use of the information contained herein. Keystone Custom Homes, Inc. and its licensors shall not be liable for any damages, including consequential, special, or punitive damages, arising from the use of the information contained herein.

227 GRANITE RUN DRIVE, SUITE 100
LANCASTER, PENNSYLVANIA 17601
PH: (717) 464-9060 • FAX: (717) 464-9046
www.keystonecustomhomes.com



KEYSTONE CUSTOM HOMES, INC.



Professional Certification I provide hereby that these documents were prepared or approved by me, and that I am a duly licensed professional engineer under the laws of the State of Maryland License No. 95478, Expiration Date: 10/2022.

| | |
|--------------------|-------------------|
| PROJECT: KITCHEN | DATE: MAR 15 2021 |
| SCALE: AS NOTED | DRAWN BY: C.FOX |
| CHECKED BY: K.L.O. | DATE: ap k 80 |