

Menu Refine Search GIS Help Data Filter: Filter TMP's My Filters

Showing 1 of 1

<input type="checkbox"/> <u>Permit #</u>	<u>Status</u>	<u>Record Type Alias</u>	<u>Street #</u>	<u>Street Name</u>	<u>Type</u>	<u>Unit Type</u>	<u>Unit #</u>	<u>City</u>
<input type="checkbox"/> <u>B21002377</u>	Review In Process	Residential Open or Screened Porch Permit	1040	FAIRLANE	RD			WOODB

Page of 1

Must be 20 feet away from the tank.

STORMWATER MANAGEMENT NOTES:

STORMWATER MANAGEMENT FOR LOT 22 IS BEING PROVIDED BY A COMBINATION OF NON-ROOFTOP DISCONNECTION (N-2) FOR THE DRIVEWAY AREA AND BMP NO. 3, A SURFACE SAND FILTER (F-1), LOCATED ON PARCEL T, FOR THE ROOF AREAS OF THE PROPOSED HOUSE.

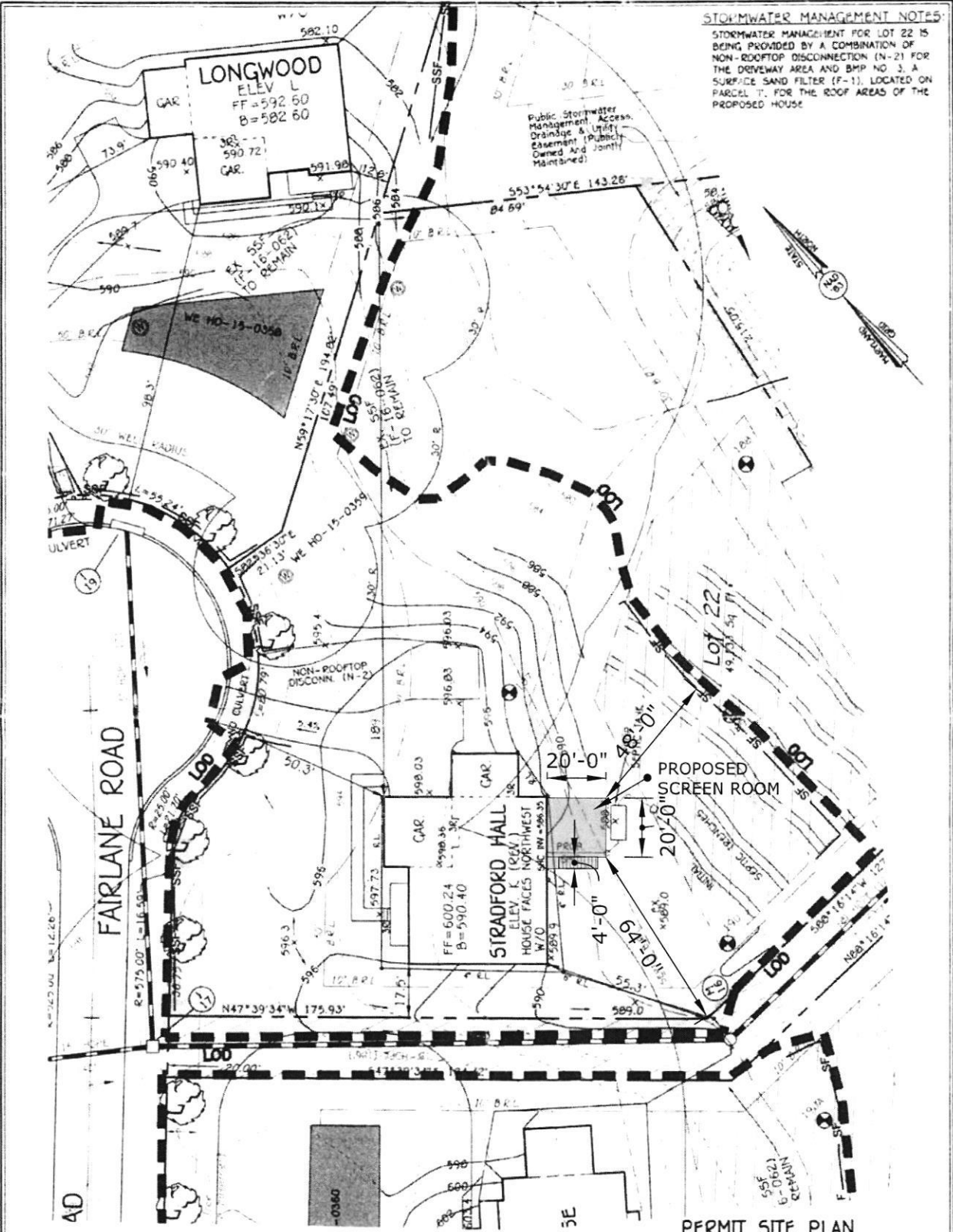

OWNER/DEVELOPER
 NV HOMES
 9720 FATUMER WOODS DRIVE
 COLUMBIA, MD 21048
 410-378-5956

FISHER, COLLINS & CARTER, INC.
 CIVIL ENGINEERING CONSULTANTS & LAND SURVEYORS
 CENTENNIAL SQUARE OFFICE PARK - 10772 BALTIMORE NATIONAL PIKE
 SUITE 201 - HARBORLAND 21042
 (410) 481-1299

NOTE: THE EXISTING WELL SHOWN ON THIS PLAN, HO-15-0356, HAS BEEN FIELD LOCATED BY FISHER, COLLINS & CARTER, INC. PROFESSIONAL LAND SURVEYORS AND IS ACCURATELY SHOWN.

PLAN
 SCALE 1" = 50'

PERMIT SITE PLAN
LOT 22
 1040 FAIRLANE ROAD
FAIRLANE FARMS

PHASE TWO
 ZONED: RC-DEO
 TAX MAP NO. 8 GRID NO.: 2 PARCEL NO.: 8
 5TH ELECTION DISTRICT HOWARD COUNTY, MARYLAND
 SCALE: 1"=30' DATE: MARCH 5, 2018
 SHEET 1 OF 1

Bernard, Dana

From: Bernard, Dana
Sent: Tuesday, June 29, 2021 1:29 PM
To: NEVINSCONST@GMAIL.COM
Subject: Building Permit B21002377

Good Afternoon Mr. Nevins,

I have reviewed your permit for your proposed addition is close to the septic tank and septic area. This distance is not within our required setbacks. Your septic system must be 20 feet away from your proposed addition. Please revise your plan and resubmit. If you need any additional assistance please don't hesitate to send me an e-mail regarding setback requirements.

Dana Bernard
Well and Septic Program
Environmental Health

TUESDAY

9/7