

Maura J. Rossman, M.D., Health Officer

Bureau of Environmental Health
8930 Stanford Boulevard, Columbia, MD 21045
Main: 410-313-2640 | Fax: 410-313-2648
TDD 410-313-2323 | Toll Free 1-866-313-6300
www.hchealth.org
Facebook: www.facebook.com/hocohealth

RECEIPT DATE: 9/28/21 ONSITE SEWAGE DISPOSAL SYSTEM P 570171

APPROVAL DATE: 11/12/21 PERMIT: REPAIR A

PROPERTY ADDRESS: 14613 Burtwoods Road

SUBDIVISION: LOT: TAX ID:

CONTRACTOR: Fogles Septic Clean Inc EMAIL: kim@foglesinc.com

CONTRACTOR ADDRESS: 580 Obrecht Road, Sykesville, MD 21784 PHONE: 410-795-5670

PROPERTY OWNER: John Newell EMAIL:

OWNER ADDRESS: 14613 Burntwoods Road, Glenwood, MD 21738 PHONE: 410-375-6493

SEPTIC TANK SIZE (GALLONS): existing PUMP CHAMBER CAPACITY (GALLONS): PUMP SIZE:

NUMBER OF BEDROOMS: 3 HOUSE SQ. FT. APPLICATION RATE: 0.8

DISTRIBUTION SYSTEM: GRAVITY FED [checked] LOW PRESSURE DOSED []

Table with 2 columns: TRENCHES and specifications. Includes rows for LINEAR FEET REQUIRED (59'), TRENCH WIDTH (3'), MINIMUM SPACE BETWEEN TRENCHES (-), INLET DEPTH (3'), MAXIMUM BOTTOM DEPTH (9'), and EFFECTIVE AREA BEGINNING DEPTH (3').

LOCATION: TO BE STAKED BY SANITARIAN DURING PRE-CONSTRUCTION INSPECTION.

NOTES: Install 1x59' trench on contour as laid out in field. Pump and collapse drywell.

ISSUED BY: Susan Thomas ISSUE DATE: 10/20/21 EXPIRATION DATE: 10/20/21

- NOTE: CONTRACTOR MUST SCHEDULE A PRE-CONSTRUCTION INSPECTION PRIOR TO BEGINNING ANY INSTALLATION
NOTE: CONTRACTOR MUST SCHEDULE AN INSPECTION AND GAIN APPROVAL OF ALL COMPONENTS PRIOR TO COVERING
NOTE: STONE MUST BE APPROVED BY HEALTH DEPARTMENT AND GRAVEL TICKET MUST BE AVAILABLE FOR REVIEW.
NOTE: WATERTIGHT SEPTIC TANKS REQUIRED
NOTE: ALL PARTS OF SEPTIC SYSTEM SHALL BE AT LEAST 100 FEET DOWNGRADIENT FROM ANY WATER WELL
NOTE: MANHOLE RISERS REQUIRED ON ALL SEPTIC TANKS AND PUMP CHAMBERS
NOTE: AN ELECTRICAL PERMIT IS REQUIRED FOR INSTALLATION OF ANY ELECTRICAL COMPONENTS OF THE SYSTEM
NOTE: THE HCHD DOES NOT WARRANTY ANY SYSTEM AND CANNOT GUARANTEE THE PERFORMANCE OF THIS SYSTEM AS DESIGNED. BY ACCEPTING THIS PERMIT, THE OWNER AND/OR APPLICANT ACKNOWLEDGE THAT THE SPECIFICATIONS DETAILED IN THIS DESIGN ARE ONE POSSIBLE OPTION AND THAT THE HCHD WILL REVIEW OTHER PROPOSALS. YOU HAVE THE OPTION TO SEEK THE ADVICE OF A QUALIFIED DESIGN CONSULTANT OR PROFESSIONAL ENGINEER FOR FURTHER GUIDANCE.
NOTE: MDE RECOMMENDS SEPTIC TANKS, BAT, AND OTHER PRETREATMENT UNITS BE PUMPED AT A FREQUENCY ADEQUATE TO ENSURE THAT SOLIDS ARE NOT DISCHARGED TO THE DISPOSAL AREA

NEITHER THE HOWARD COUNTY COUNCIL NOR THE HEALTH DEPARTMENT IS RESPONSIBLE FOR THE SUCCESSFUL OPERATION OF ANY SYSTEM.
PERMITTEE RESPONSIBLE FOR OBTAINING FINAL APPROVAL ON THIS PERMIT.
CALL 410-313-1771 TO SCHEDULE INSPECTIONS.

NOT TO SCALE

Burntwoods Rd

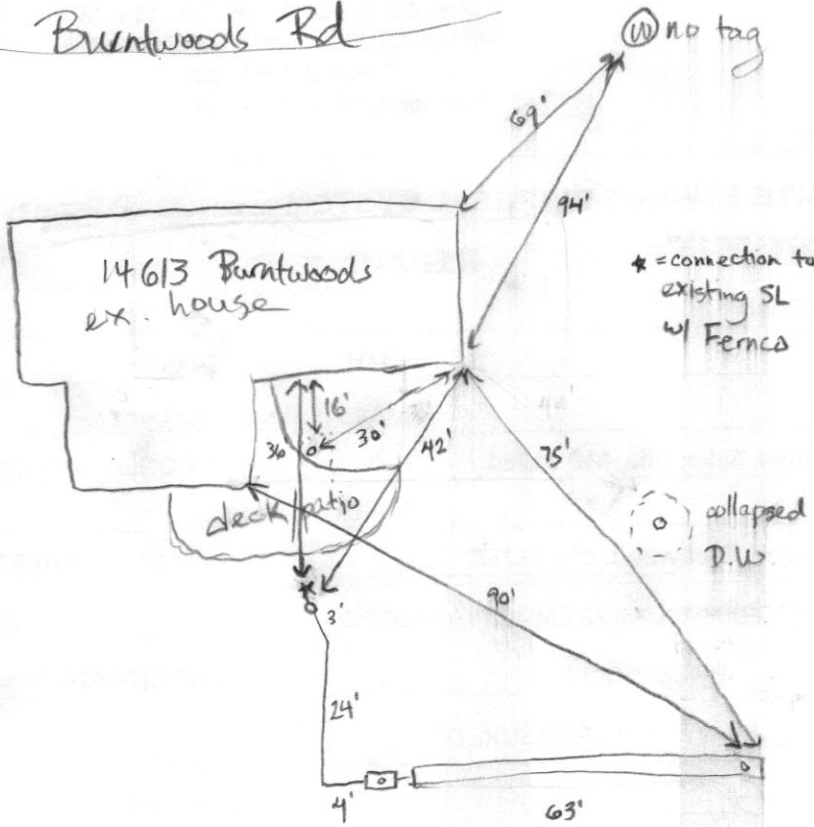

ROAD NAME

TRENCH/DRAINFIELD DATA

WIDTH	INLET	BOTTOM
3'	3'	9'
NUMBER OF TRENCHES		1
TOTAL LENGTH		63'
ABSORPTION AREA		189 sq ft + side wall
DISTRIBUTION BOX LEVEL		N/A
DISTRIBUTION BOX BAFFLE		cement
DISTRIBUTION BOX PORT		PVC

EXISTING SEPTIC TANK DATA beneath patio

SEPTIC TANK 1 LEVEL	
MANUFACTURER	unknown
CAPACITY	1250 ~ GAL
SEAM LOC	
TANK LID DEPTH	
BAFFLES	
BAFFLE FILTER	
MANHOLE LOC	
6" PORT LOC	inlet?
WATERTIGHT TEST	
SLOTTED	
DATE ON LID	

PUMP/SEPTIC TANK LEVEL

MANUFACTURER	
CAPACITY	
SEAM LOC	
TANK LID DEPTH	
BAFFLES	
BAFFLE FILTER	
MANHOLE LOC	
6" PORT LOC	
WATERTIGHT TEST	
SLOTTED	
DATE ON LID	

PRE-CONSTRUCTION:

10/20/21 laid out 1x59' trench on contour. Discovered trash pit 33' down from drywell during perc test. (ST)

INSTALLATION:

11/12/21 Contractor completed work on 11/11/21, Veteran's Day holiday, and covered most of work because of rain. Trench end and beginning left open, along with d-box. Contractor took pictures of SL/te in road trench. Reminded contractor to schedule work such that it can be inspected. (ST)

FINAL INSPECTOR

Diana Thomas

DATE OF APPROVAL

11/12/21

2/11/73

9/22/70
A 14826

PERMIT

SEWAGE DISPOSAL SYSTEM

MARYLAND STATE DEPARTMENT OF HEALTH

HOWARD COUNTY

INDEXED

ELLICOTT CITY

DISTRICT

DATE 8/31/70

Thompson Plumbing and Heating

PERMITTED TO INSTALL ALTER

ADDRESS Ellicott City, Maryland

PHONE 465-0881

SEWAGE DISPOSAL SYSTEM LOCATED AT

SUBDIVISION Warfield Estates

ROAD Burnt Woods Road

LOT 4A B06

PROPERTY OWNER Hall's Enterprises

ADDRESS 9332 Annapolis Road, Lanham, Md.

Phone: 459-1730

REQUIREMENTS 4 bedrooms

DRAIN FIELD _____ DEPTH _____ FEET. BOTTOM AREA _____ SQ. FT.

SEEPAGE PITS _____ ABSORBENT SIDE-WALL AREA _____ SQ. FT.

SEPTIC TANK CAPACITY 1200 GALLONS

FOR GARBAGE GRINDER, INCREASE DISPOSAL AREA 22% & TANK CAPACITY 50%.

OTHER DRY WELL - 120 sq. ft. absorbent sidewall area per bedroom to begin below inlet pipe. Inlet pipe 3/4 ft. below original grade. Maximum depth permitted for dry well is 11 ft. below original grade.. Place dry well 150 ft. from front lot line and 24 ft. from left sideline as seen when facing from Burnt Woods Road.

NOTE: ALL PIPE FROM HOUSE TO SEPTIC TANK MUST BE CAST IRON.

PERMIT VOID AFTER THREE YEARS.

NOTE: INSTALL BY-AND PIPE ON SEPTIC TANK AND DRY WELL.

PLANS APPROVED BY Donald W. Managhan

DATE 8/31/70

ALL SEPTIC TANK AND DISTRIBUTION BOX WITH WATER BEFORE CALLING FOR AN INSPECTION. COVER NOT UNTIL INSPECTED AND APPROVED.

NEITHER THE HOWARD COUNTY COMMISSIONERS NOR THE HEALTH DEPARTMENT IS RESPONSIBLE FOR SUCCESSFUL OPERATION OF ANY SYSTEM.

$$\begin{array}{r} 122 \\ 168 \\ \hline 30 \end{array}$$

$$\begin{array}{r} 84 \\ 168 \\ \hline 30 \end{array}$$

$$\begin{array}{r} 122 \\ 168 \\ \hline 46 \end{array}$$

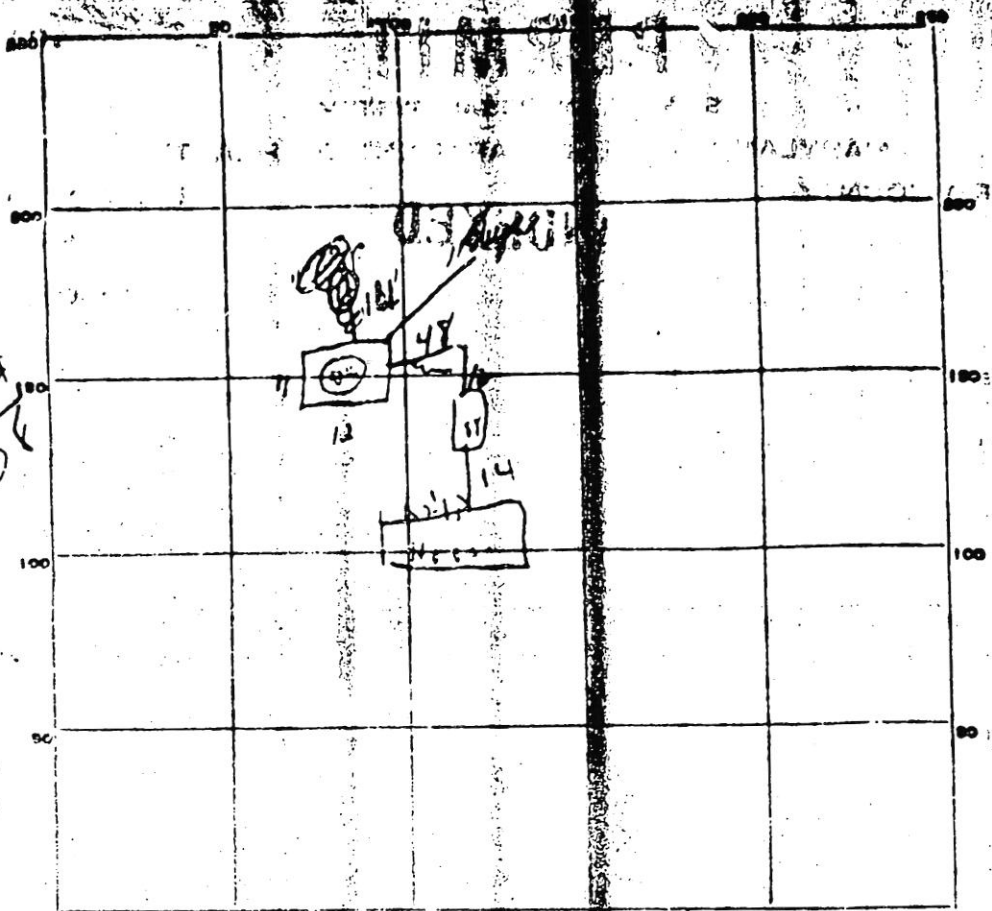

INDICATE NORTH - NAME ADJOINING ROADWAY OR BASE LINE.

B. unluwa Ret

PERMIT CARD OK
 SEPTIC TANK, LEVEL OK CLEANOUTS OK
 DISTRIBUTION BOX, LEVEL _____
 TILE FIELD, DEPTH _____ FT. TRENCH WIDTH _____ FT.
 GRAVEL DEPTH _____ IN. TOTAL LENGTH _____ FT.
 NUMBER OF TRENCHES _____ TOTAL BOTTOM AREA _____
 SEEPAGE PITS, INSIDE DIAMETER 4/6 FT. DEPTH BELOW INLET 7 FT.

ABSORBENT AREA 322 SQ. FT. *1 trench 12ft long, 2 ft gravel and*

REMARKS *2/14/79 - 0.14 ft trench in trench next to trench pipe*
area = 165 sq ft + 322 sq = 490 sq ft total

SYSTEM APPROVED 2 23 73 *M. Shrock*

10/30/03

Distances to Septic E.
to OK. permittee
well informed. permittee
w/ informed. Septic sys.
out of (12)

INDIVIDUAL SITE PLAN
Debbie Bailey
14613 Burnt Woods Pk. 21734
CCKS 741 Builders, Inc.
410-461-9988 N 85° 45' 07" W 78.61'

N 85° 30' 51" W 78.87'

N 85° 45' 07" W 78.61'

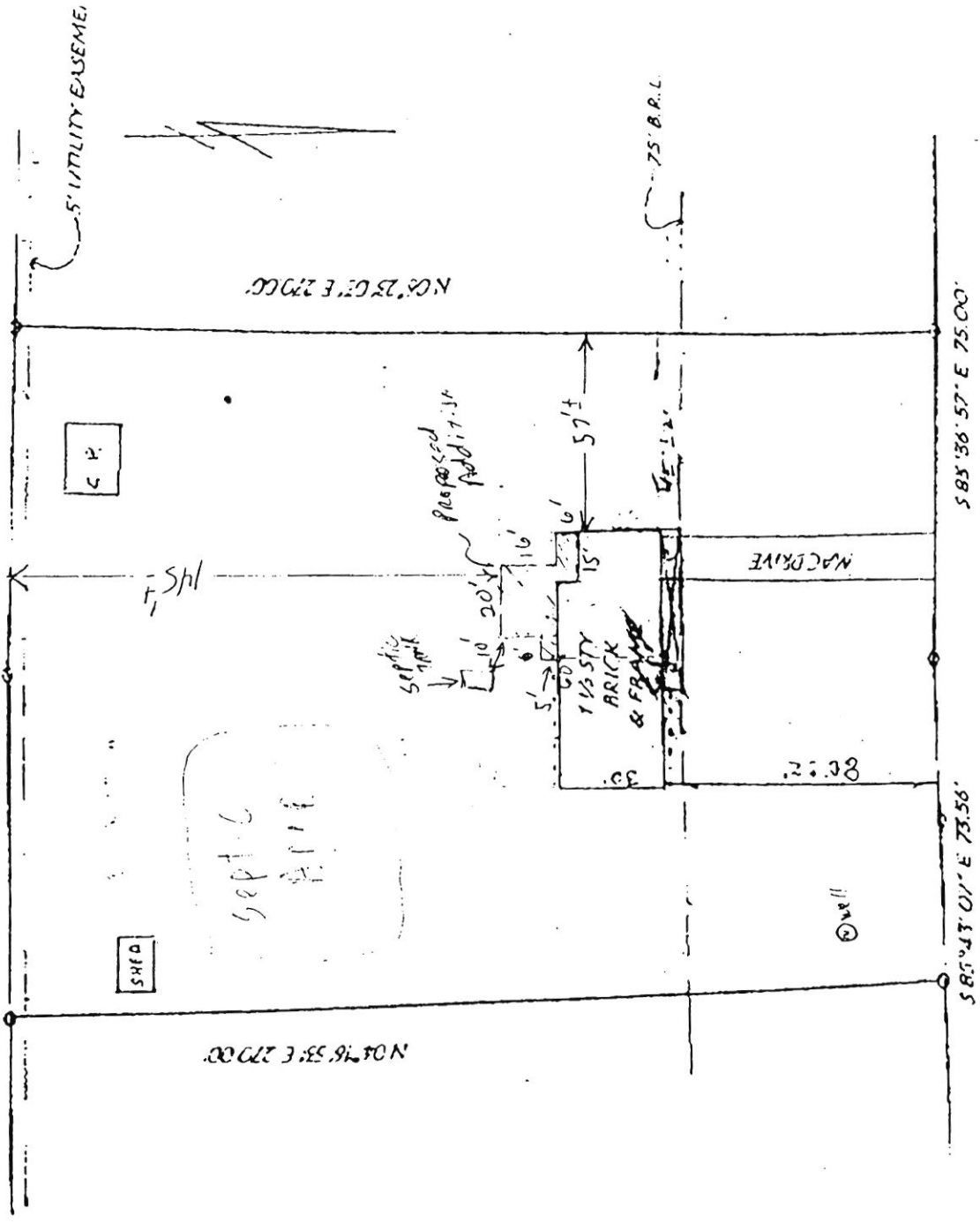

BURNT WOODS ROAD

1" = 50'

Howard County Health Department

Bureau of Environmental Health, Columbia, MD 21045 - 410-313-1771

SEWAGE DISPOSAL PERMIT NO. A- _____ P- 570171

RESIDENTIAL PERMIT

(NUMBER OF BEDROOMS: _____)

COMMERCIAL PERMIT

(DESIGN FLOW: _____ GPD)

PERMITEE: Foales Septic Clean Inc.

LOCATION: 4613 Burntwoods Road

****POST THIS CARD WHERE IT CAN BE SEEN FROM ROAD****

STOP ALL CONSTRUCTION ON SEWAGE DISPOSAL SYSTEM AND CONTACT HEALTH DEPARTMENT BEFORE CONTINUING

Inspector

Date

WORK IS SATISFACTORY, OK TO CONTINUE

Inspector

Date

COMMENTS: _____

FINAL INSPECTION MADE, OK TO COVER ALL WORK

Inspector

Date