

PERMIT NUMBER: B 20003575

DATE ACCEPTED:

RESIDENTIAL BUILDING PERMIT APPLICATION					
HOWARD COUNTY DEPARTMENT OF INSPECTIONS, LICENSES, AND PERMITS					
3430 COURT HOUSE DRIVE, ELLICOTT CITY, MD 21043 - PHONE: (410) 313-2455 OPTION #4					
www.howardcountymd.gov					
<b>BUILDING SITE ADDRESS</b> <i>REQUIRED</i>					
Street Address: 2482 Mullinix Mill Road					Unit:
City: Mount Airy			State: MD		Zip Code: 21771
Subdivision/Village/Complex Name:				SDP/WP/BA #:	
Lot: 5	Tax Map: 0012	Parcel: 0066	Grading Permit #:		
<b>DESCRIPTION OF WORK</b> <i>REQUIRED</i>					
Existing Use: None		Proposed Use: Add Shed for Storage		Estimated Cost: \$7500	
Trade Work to Be Completed (Separate Permits Required): <input type="checkbox"/> Mechanical (HVACR) <input type="checkbox"/> Electrical <input type="checkbox"/> Plumbing <input checked="" type="checkbox"/> None					
We want to add a prefabricated 12'x24' storage shed.					
<b>PROPERTY OWNER INFORMATION</b> <i>REQUIRED</i>					
Owner(s) Name(s) (As it appears on tax records): David Stimler / Dina van Klaveren					Primary Residence: <input checked="" type="checkbox"/> Yes <input type="checkbox"/> No
Owner's Street Address: 2482 Mullinix Mill Road					
City: Mount Airy			State: MD		Zip Code: 21771
Phone: 443-995-5347			Email: dinavk@gmail.com		
<b>APPLICANT NAME</b> <i>REQUIRED - INDIVIDUAL WHO SIGNS THIS APPLICATION</i>					
Business Name:			Contact Name: Dina van Klaveren		
Street Address: 2482 Mullinix Mill Road					
City: Mount Airy			State: MD		Zip Code: 21771
Phone: 443-995-5347			Email: dinavk@gmail.com		
<b>CONTRACTOR INFORMATION</b> <i>REQUIRED</i>					
Business Name: Myers Mini Barns					
Licensee's Name:			License #:		
Street Address: 16041 Frederick Road					
City: Lisbon			State: MD		Zip Code: 21765
Phone: 410-489-5451			Email: myersminibarn@gmail.com		
<b>ARCHITECT/ENGINEER INFORMATION</b> <i>INDIVIDUAL WHO SIGNED PLANS, IF APPLICABLE</i>					
Business Name:			Name:		
Street Address:					
City:			State:		Zip Code:
Phone:			Email:		
<b>BUILDING CHARACTERISTICS</b> <i>REQUIRED</i>					
Primary Structure: <input checked="" type="checkbox"/> SF Dwelling <input type="checkbox"/> SF Townhouse <input type="checkbox"/> SF Duplex <input type="checkbox"/> Mobile Home <input type="checkbox"/> Multi-Family Dwelling (MF*)					Condo: <input type="checkbox"/> Yes <input checked="" type="checkbox"/> No
Utilities: <input checked="" type="checkbox"/> Electric <input type="checkbox"/> Gas		Water Supply: <input type="checkbox"/> Public <input checked="" type="checkbox"/> Private (Well)		Sewage Disposal: <input type="checkbox"/> Public <input checked="" type="checkbox"/> Private (Septic)	
Heating System: <input checked="" type="checkbox"/> Electric <input type="checkbox"/> Natural Gas <input type="checkbox"/> Propane <input type="checkbox"/> Other:				Roadside Tree Project: <input checked="" type="checkbox"/> No <input type="checkbox"/> Yes: #	
Sprinkler System: <input type="checkbox"/> NFPA 13 <input type="checkbox"/> NFPA 13R <input type="checkbox"/> NFPA 13D <input checked="" type="checkbox"/> None			Fire Alarm System: <input type="checkbox"/> Yes <input checked="" type="checkbox"/> No <input type="checkbox"/> Voice Evac		
<b>ADDITIONAL RESIDENTIAL INFORMATION</b> <i>(PLEASE SELECT COMPLETE ALL THAT APPLY)</i>					
Model Name & Options:					
# of Bedrooms (SF):		# of efficiency units (MF*):		# of 1 BR (MF*):	
# of 2 BR (MF*):		# of 3 BR (MF*):		# of Rooms:	
# Full Baths:		# Half Baths:		# Fireplaces:	
Garage/Carport Info: <input type="checkbox"/> Attached Garage <input type="checkbox"/> Detached Garage <input type="checkbox"/> Integral Garage <input type="checkbox"/> Carport <input type="checkbox"/> None					
Basement/Foundation Info: <input type="checkbox"/> Slab on Grade <input type="checkbox"/> Post & Pier <input type="checkbox"/> Unfinished Basement <input type="checkbox"/> Finished Basement: <input type="checkbox"/> Full or <input type="checkbox"/> Partial					
1 <sup>st</sup> Fl Width:		1 <sup>st</sup> Fl Depth:		2 <sup>nd</sup> Fl Width:	
2 <sup>nd</sup> Fl Depth:		Bsmt Width:		Bsmt Depth:	
Energy Method: <input type="checkbox"/> Prescriptive <input type="checkbox"/> Performance <input type="checkbox"/> UA Alternative <input type="checkbox"/> ERI			Gross Area: sq ft		
Occupiable Area: sq ft					
<b>AGREEMENT/ DISCALIMER</b> <i>REQUIRED</i>					
THE UNDERSIGNED HEREBY CERTIFIES AND AGREES AS FOLLOWS: (1) THAT HE/SHE IS AUTHORIZED TO MAKE THIS APPLICATION; (2) THAT THE INFORMATION IS CORRECT; (3) THAT HE/SHE WILL COMPLY WITH ALL REGULATIONS OF HOWARD COUNTY WHICH ARE APPLICABLE THERETO; (4) THAT HE/SHE WILL PERFORM NO WORK ON THE ABOVE REFERENCED PROPERTY NOT SPECIFICALLY DESCRIBED IN THIS APPLICATION; (5) THAT HE/SHE GRANTS COUNTY OFFICIALS THE RIGHT TO ENTER ONTO THIS PROPERTY FOR THE PURPOSE OF INSPECTING THE WORK PERMITTED AND POSTING NOTICES.					
APPLICANT'S ORIGINAL SIGNATURE			DATE SIGNED		
			September 30, 2020		
<b>FOR OFFICE USE ONLY</b>					
CHECKS PAYABLE TO: DIRECTOR OF FINANCE OF HOWARD COUNTY					
AGENCIES REQUIRED/APPROVALS:					
<input checked="" type="checkbox"/> PR	<input checked="" type="checkbox"/> DPZ	<input checked="" type="checkbox"/> DED	<input checked="" type="checkbox"/> Health	<input type="checkbox"/> SHA	<input type="checkbox"/> CID
SUBMITTAL FEES: 55-		PAYMENT: 4600		ACCEPTED BY: Plog Boy	

RECEIVED

OCT 06 2020

RIGHT LABEL, 2002, BRIAN R. DIETZ. REPRODUCTION OR COPYING OF THIS DOCUMENT IS A VIOLATION OF COPYRIGHT LAW UNLESS WRITTEN PERMISSION OF THE AUTHOR IS OBTAINED.

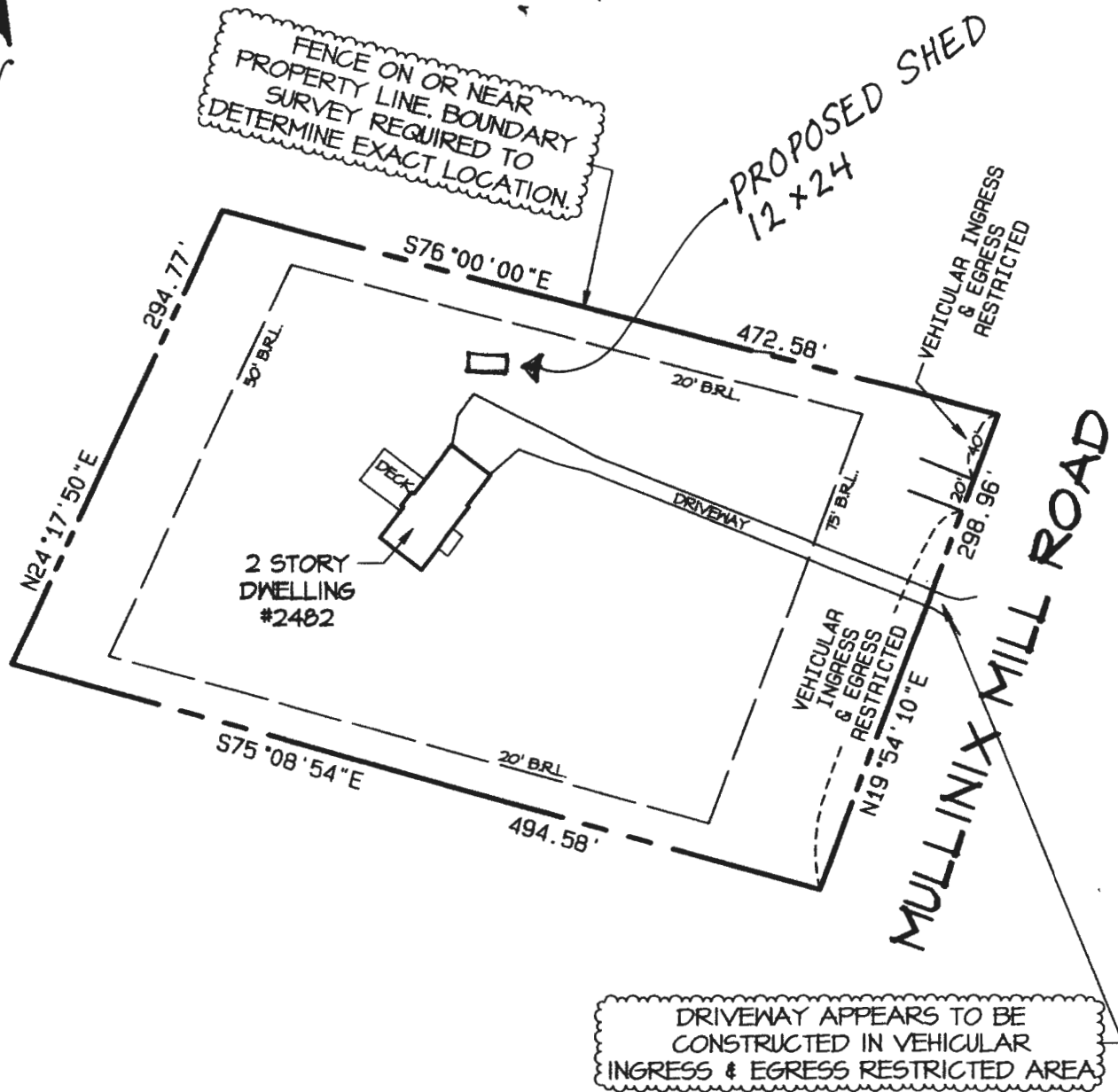

DRIVENWAY APPEARS TO BE CONSTRUCTED IN VEHICULAR INGRESS & EGRESS RESTRICTED AREA

### SURVEYORS CERTIFICATE

THIS LOCATION DRAWING HAS BEEN PREPARED IN ACCORDANCE WITH THE "MINIMUM STANDARDS OF PRACTICE FOR PROFESSIONAL LAND SURVEYORS" AS ADOPTED BY THE STATE OF MARYLAND.

*Brian Dietz*

**BRIAN R. DIETZ**  
PROFESSIONAL LAND SURVEYOR NO. 21080

ONLY PLATS WITH THE SURVEYOR'S EMBOSSED SEAL ARE GENUINE, TRUE AND CORRECT COPIES.

I. BEING LOT 5  
PLAT OF SCHOEB SUBDIVISION  
PLAT No. 3669

6-16-09

**BRIAN DIETZ, INC.**  
PROFESSIONAL LAND SURVEYOR #21080  
8119 OAKLEIGH ROAD  
BALTIMORE MD. 21234  
Ph 410-661-3160  
Fax 410-661-3163

**LOCATION DRAWING**  
of  
**2482 MULLINIX MILL ROAD**  
HOWARD COUNTY, MD.

DRAWN: BRD

FIELD: KK/RB

DATE: 06-16-09

JOB NO. 09097

SCALE: 1"=100'