

-40

Menu Save Reset Cancel Help

Record Detail \* (This section is required.)

<b>Permit Type</b>	<b>Permit Number</b>	<b>Opened Date</b>
Building/Residential/Alteration/SFD	B20004364	12/11/2020
<b>Description of Work</b>		
SFD/DEMO EXSITNG KNEE WALL IN THE KITCHEN AREA. DEMO CLOSET INSIDE THE LAUNDRY ROOM AREA AND ENLARGE THE KITCHEN. CREATE NEW SPACE IN FRONT OF THE LAUNDRY MACHINE. FRAME NEW WALL WITH 2X4 STUDS. PLUMBING IS IN SAME PLACE. WE WILL PULL ELECTRICAL AND PLUMBING PERMITS AS WELL.		

check spelling

Address \* (This section is required.)

Search Reset Clear Get Parcel & Owner

<b>Street #</b>	<b>Street Name</b>	<b>Street Type</b>	
3633	BROADLEAF	CT	
<b>Unit Type</b>	<b>Unit #</b>	<b>X Coordinate</b>	<b>Y Coordinate</b>
--Select--		-77.03386	39.26565
<b>City</b>	<b>State</b>	<b>Zip Code</b>	<b>Primary</b>
GLENWOOD	MD	21738	Yes

Parcel \* (This section is required.)

Search Reset Clear Get Address & Owner

<b>GIS ID *</b>	<b>Parcel</b>	<b>Parcel Area</b>	<b>Land Value</b>	<b>Improved Value</b>	<b>Exemption Value</b>	<b>Plan Area</b>
894134	6	3	345000	1060500	715500	RURAL
<b>Legal Description</b>						
IMPSLOT 15 3.000A[ ]3633 BROADLEAF CT[ ]CATTAIL CREEK COUNTRY CL						

check spelling

<b>Block</b>	<b>Lot</b>	<b>Census Tract</b>	<b>Council Dist</b>	<b>Inspection Dist</b>	<b>Supervisor Dist</b>	<b>Map #</b>	<b>DAP Zone</b>
	15	605601	5				
<b>Plan Area</b>	<b>State Tax Id</b>	<b>Subdivision Name</b>					
	1404351045	CATTAIL CREEK COUNTRY C					
<b>Section</b>	<b>Area</b>	<b>Tax Map</b>					
		21					
<b>Grid</b>	<b>Zoning District</b>	<b>ADC Map</b>					
21-15	RC-DEO	4812-E8					
<b>SDP No.</b>	<b>Final Plan No.</b>	<b>WP File No.</b>	<b>Primary</b>				
	F-90-054		Yes				
<b>Record Plat No.</b>	<b>WS Contract No.</b>	<b>FDP No.</b>					
9513-9519							
<b>Owner Occupied</b>	<b>Year Built</b>	<b>Historic District</b>					
<input type="radio"/> Yes <input type="radio"/> No	1999	<input type="radio"/> Yes <input checked="" type="radio"/> No					
<b>Historic District Registry No.</b>	<b>Stat Area</b>	<b>Flood Plain</b>					
	4-09	<input type="radio"/> Yes <input checked="" type="radio"/> No					

Building No

Owner (This section is not required.)

Search      Reset      Clear

Name \*

Address Line 1

Address Line 2

Address Line 3

Mail City      Mail State      Mail Zip Code

Phone      Primary

E-mail

Cell Number

Fax Number

Professionals (This section is not required.)

Search      Reset      Clear

License # \*

Business Name

License Type \*

Primary

Address Line 2

City      State      ZIP Code

Phone 1      Phone 2      Fax

E-mail

Applicant (This section is not required.)

Search      As Owner      As Lic. Prof      As Contact

Type \*

Relationship

Primary

Street Address

Address Line 2

<b>City</b>	<b>State</b>	<b>Zip Code</b>
GLENWOOD	MD	21738
<b>Phone</b>	<b>Cell</b>	<b>Fax</b>
410-449-1020		
<b>E-mail *</b>		
alp@blackstonekb.com		

Contact (This section is not required.)

Search As Owner As Lic. Prof As Contact

<b>Type</b>	<b>First Name</b>	<b>MI</b>	<b>Last Name</b>
Contact	JAOUAD		ZOUINE
<b>Relationship</b>	<b>Full Name</b>		
Licensed Professiona	JAOUAD ZOUINE		
<b>Primary</b>	<b>Organization Name</b>		
Yes	BLACKSTONE KITCHEN AND BATH LLC		
<b>Street Address</b>			
2480 RT 97 SUITE 8			
<b>Address Line 2</b>			
<b>City</b>	<b>State</b>	<b>Zip Code</b>	
GLENWOOD	MD	21738-0000	
<b>Phone</b>	<b>Cell</b>	<b>Fax</b>	
4104491020			
<b>E-mail</b>			
JOE@BLACKSTONEKITCHENNANDBATH.COM			

Addtl Info

<b>Est Construction Cost *</b>	<b>Housing Units *</b>	<b>Number of Buildings *</b>	<b>Public Owned</b>
8500	0	0	No
<b>Construction Type</b>			
434 - Additions, Alterations and Conversions - Residential			

RESIDENTIAL ALTERATION INFO

RESIDENTIAL ALTERATION INFORMATION

<b>Total Square Footage *</b>	<b>Bedrooms</b>	<b>Full Baths</b>	<b>Half Baths</b>	<b>Water *</b>	<b>Sewage *</b>	<b>Existing Utilities *</b>
250	SQFT			Private	Private	Gas & Electric
<b>Existing Heating System *</b>	<b>Existing Sprinkler System *</b>	<b>Type of New Fireplace</b>	<b>Expiration Date</b>	<b>Fee Exempt *</b>		
Electric & Propane Gas	None	--Select--	6/12/2021	<input type="radio"/> Yes <input checked="" type="radio"/> No		

PAYMENT INFORMATION

<b>Check 1</b>	<b>Payee 1</b>	<b>Check 2</b>	<b>Payee 2</b>	<b>SAP Doc No</b>	<b>SAP Entered</b>

Submit Cancel

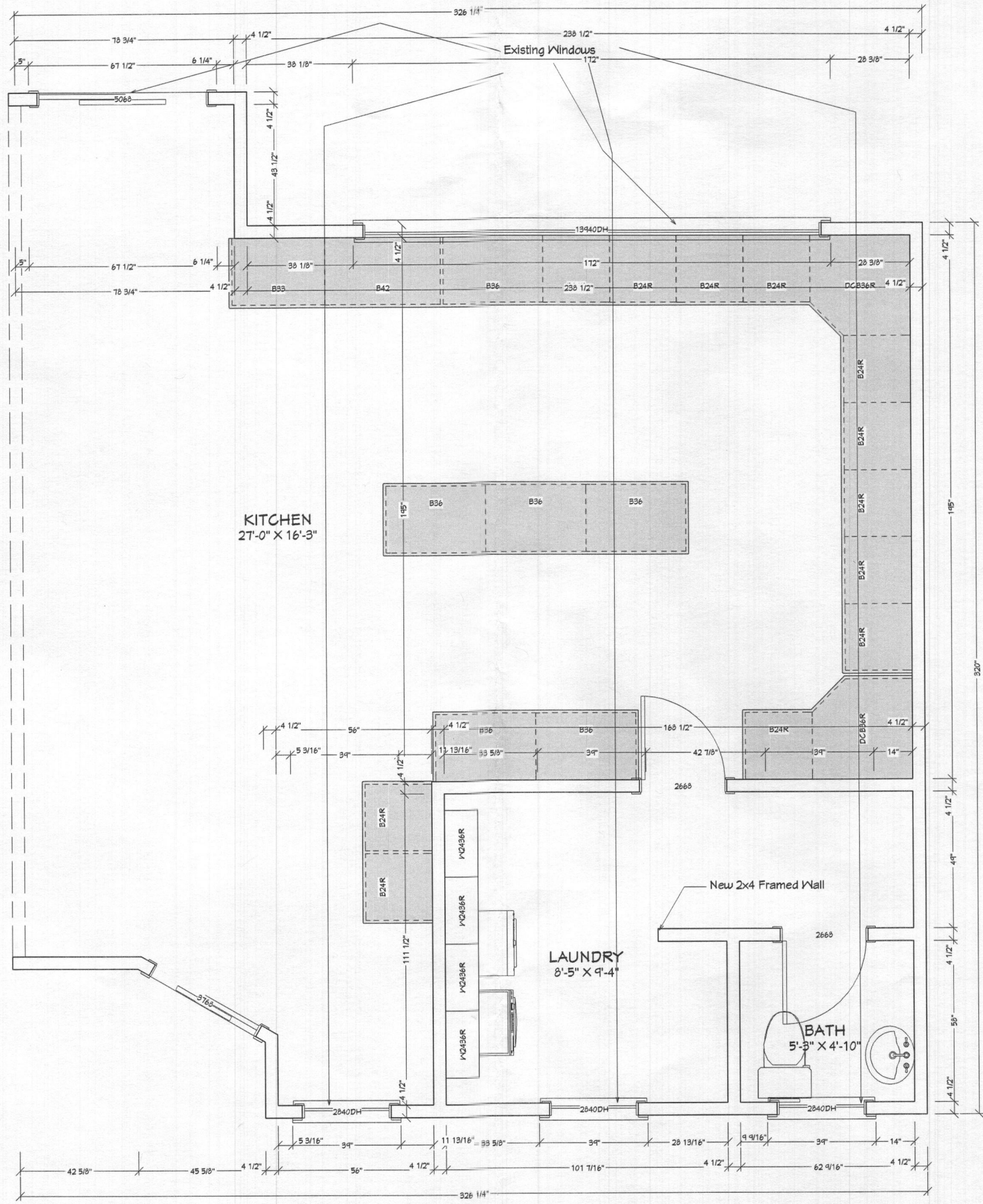

KITCHEN  
27'-0" X 16'-3"

LAUNDRY  
8'-5" X 9'-4"

BATH  
5'-3" X 4'-10"

★ NEW PLAN  
725 SQ FT

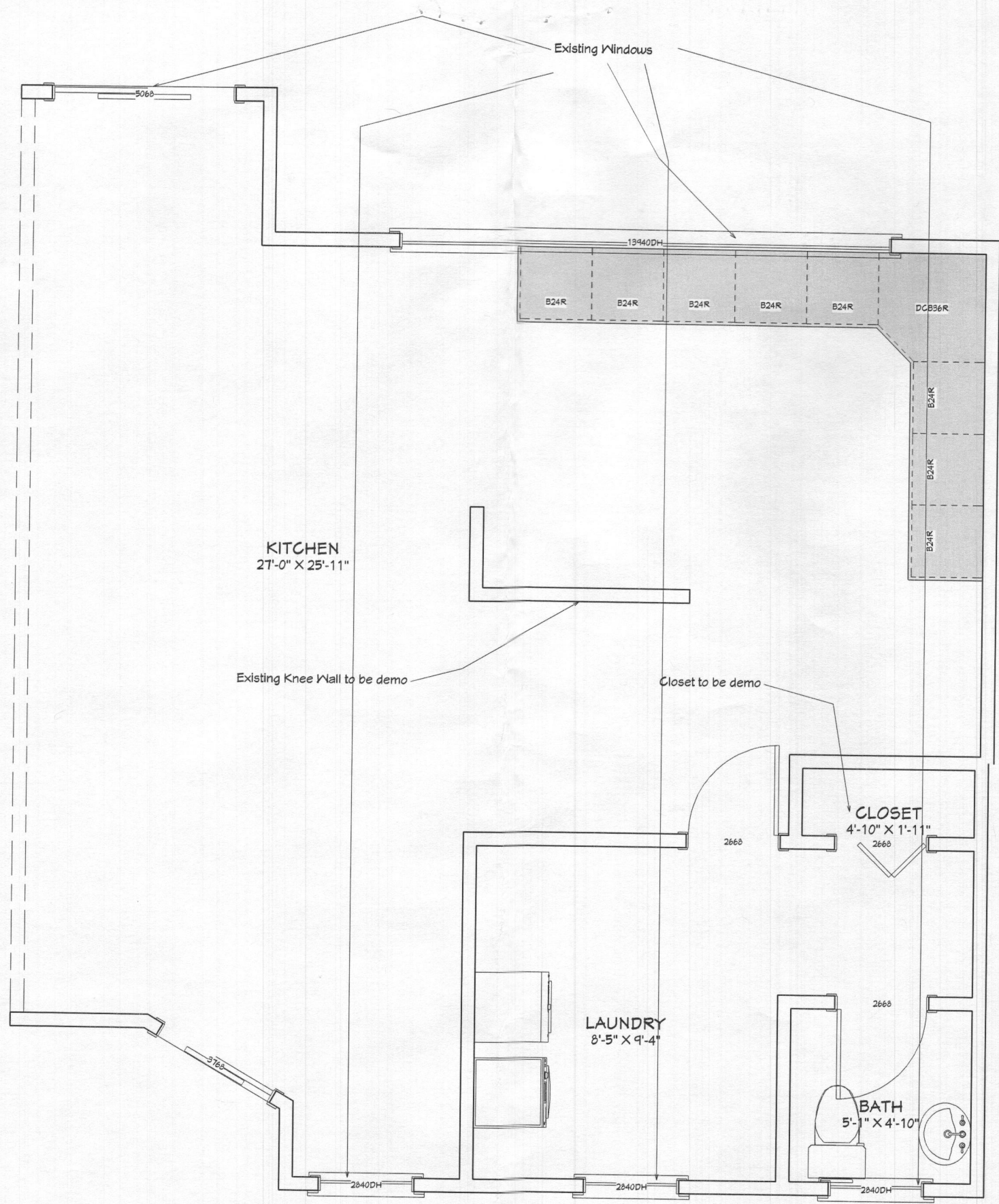

EXISTING LAYOUT  
724 SQ FT