

Menu Save Reset Cancel Help

Record Detail \* (This section is required.)

Permit Type	Permit Number	Opened Date
Building/Residential/Misc/Tanks	B21000113	01/15/2021
Description of Work		
SFD/ INSTALL (1) 1000 GAL UNDERGROUND PROPANE TANK		

[check spelling](#)

Address \* (This section is required.)

Search Reset Clear Get Parcel & Owner

Street #	Street Name	Street Type	
12233	MAYAPPLE	DR	
Unit Type	Unit #	X Coordinate	Y Coordinate
-Select-		-76.93736	39.34077
City	State	Zip Code	Primary
MARRIOTTSVILLE	MD	21104	Yes

Approved 1/20/21  
RH

Parcel \* (This section is required.)

Search Reset Clear Get Address & Owner

GIS ID *	Parcel	Parcel Area	Land Value	Improved Value	Exemption Value	Plan Area
11059558	66	0	0	0	0	RURAL
Legal Description						

[check spelling](#)

Block	Lot	Census Tract	Council Dist	Inspection Dist	Supervisor Dist	Map #	DAP Zone
	30	603000	5				
Plan Area	State Tax Id	Subdivision Name					
		Walker Meadows					
Section	Area	Tax Map					
		9					
Grid	Zoning District	ADC Map					
9-12	RR-DEO	4693-K6					
SDP No.	Final Plan No.	WP File No.					
	ECP-15-078						
Record Plat No.	WS Contract No.	FDP No.					
24974-2497							
Owner Occupied	Year Built	Historic District					
<input type="radio"/> Yes <input type="radio"/> No		<input type="radio"/> Yes <input checked="" type="radio"/> No					
Historic District Registry No.	Stat Area	Flood Plain					
	3-01	<input type="radio"/> Yes <input checked="" type="radio"/> No					
Building No							

**Owner** \* (This section is required.)

Search    Reset    Clear

**Name \***

**Address Line 1**

**Address Line 2**

**Address Line 3**

<b>Mail City</b>	<b>Mail State</b>	<b>Mail Zip Code</b>
<input type="text" value="COLUMBIA"/>	<input type="text" value="MD"/> ▼	<input type="text" value="21064"/>

**Phone**                      **Primary**

**E-mail**

**Cell Number**                      **Fax Number**

**Professionals** (This section is not required.)

Search    Reset    Clear

<b>License # *</b>	<b>Business Name</b>		
<input type="text" value="20100081215"/>	<input type="text" value="J E FEAGA AND SON EXCAVATING INC"/>		
<b>License Type *</b>	<b>First Name</b>	<b>Middle Name</b>	<b>Last Name</b>
<input type="text" value="Propane Gs"/> ▼	<input type="text" value="DENNIS"/>	<input type="text"/>	<input type="text" value="FEAGA"/>
<b>Primary</b>	<b>Address Line 1</b>		
<input checked="" type="checkbox"/>	<input type="text" value="1560 A-D CATON CENTER DR"/>		
	<b>Address Line 2</b>		
	<input type="text" value="1625 HENRYTON RD"/>		
	<b>City</b>	<b>State</b>	<b>ZIP Code</b>
	<input type="text" value="BALTIMORE"/>	<input type="text" value="MD"/>	<input type="text" value="21227"/>
	<b>Phone 1</b>	<b>Phone 2</b>	<b>Fax</b>
	<input type="text" value="4104425623"/>	<input type="text"/>	<input type="text" value="4104425623"/>
	<b>E-mail</b>		
	<input type="text"/>		

**Applicant** (This section is not required.)

Search    As Owner    As Lic. Prof    As Contact

<b>Type *</b>	<b>First Name</b>	<b>MI</b>	<b>Last Name</b>
<input type="text" value="Applicant"/> ▼	<input type="text" value="MICHELLE"/>	<input type="text"/>	<input type="text" value="CLANCY"/>
<b>Relationship</b>	<b>Full Name</b>		
<input type="text" value="Applicant"/> ▼	<input type="text" value="MICHELLE CLANCY"/>		
<b>Primary</b>	<b>Organization Name</b>		
<input checked="" type="checkbox"/>	<input type="text" value="APPLIED &amp; APPROVED PERMITS LLC"/>		
	<b>Street Address</b>		
	<input type="text" value="P.O. BOX 310"/>		
	<b>Address Line 2</b>		
	<input type="text"/>		
	<b>City</b>	<b>State</b>	<b>Zip Code</b>
	<input type="text" value="PERRY HALL"/>	<input type="text" value="MD"/>	<input checked="" type="checkbox"/> 21128
	<b>Phone</b>	<b>Cell</b>	<b>Fax</b>
	<input type="text" value="443-340-1229"/>	<input type="text"/>	<input type="text"/>
	<b>E-mail *</b>		
	<input type="text" value="MICHELLE@APPLIEDANDAPPROVED.COM"/>		

Addtl Info

Est Construction Cost *	Housing Units *	Number of Buildings *	Public Owned
3000	0	0	No
Construction Type			
-Select-			

TANK INFORMATION

RESIDENTIAL TANK INFORMATION

Capital Project-No Fee *	Capital Project Number	Fee Exempt *	Roadside Tree Project Permit *	Roadside Tree Permit #
<input type="radio"/> Yes <input checked="" type="radio"/> No		<input type="radio"/> Yes <input checked="" type="radio"/> No	<input type="radio"/> Yes <input checked="" type="radio"/> No	
Existing Use	Number of Tanks Installed *	Number of Tanks Removed *		
SFD	1	0		
Water Supply	Sewage Disposal	Expiration Date	Relocate Existing Tank *	
Private	Private	7/14/2021	0	

PAYMENT INFORMATION

Check 1	Payee 1	Check 2	Payee 2	SAP Doc No	SAP Entered

Submit Cancel

0001 08

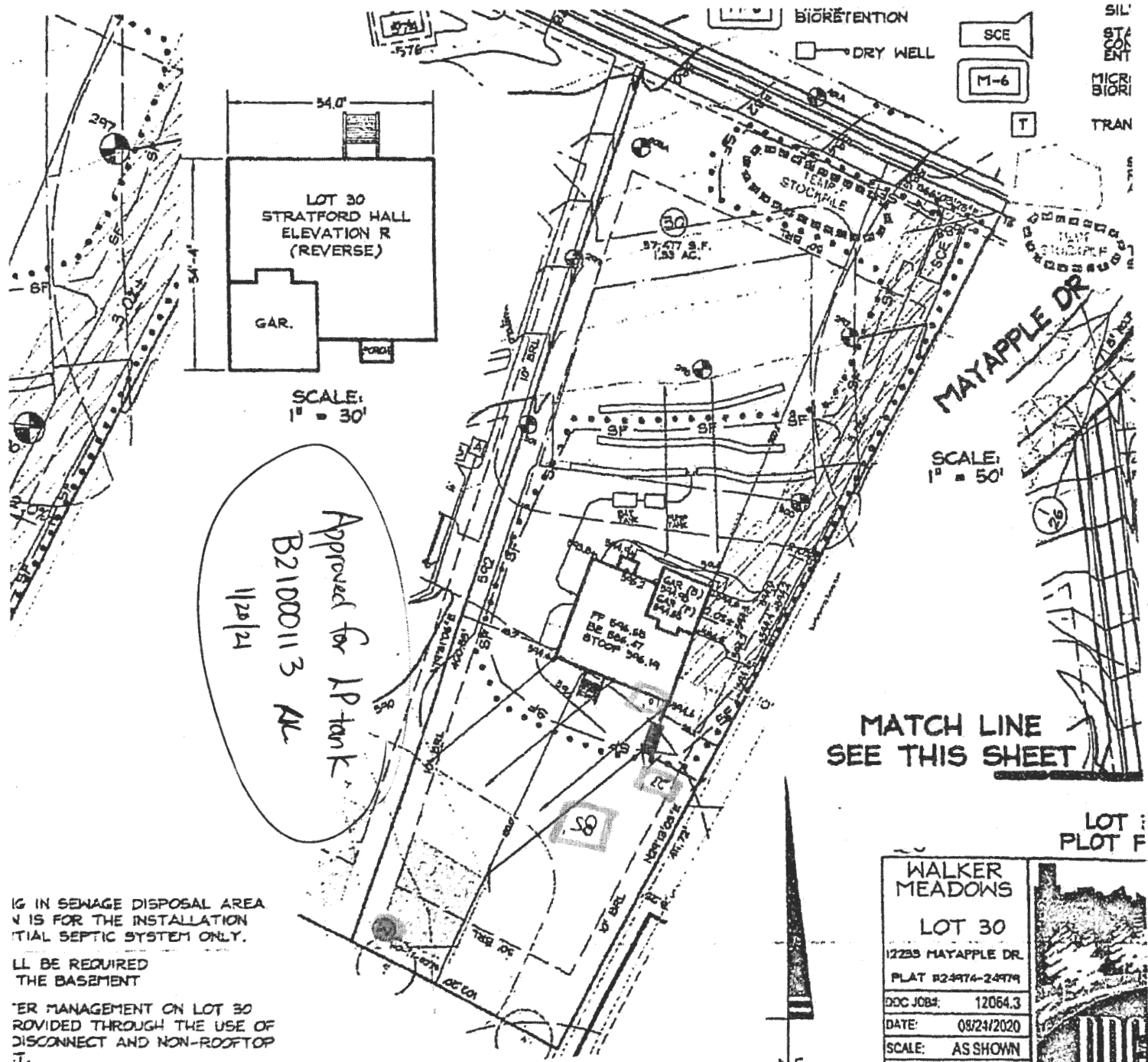

Approved for LP tank  
 B21000113 AL  
 11/20/21

1233 Mayapple Dr.

Scale  
 1-60'

MATCH LINE  
 SEE THIS SHEET

IG IN SEWAGE DISPOSAL AREA  
 N IS FOR THE INSTALLATION  
 TIAL SEPTIC SYSTEM ONLY.

LL BE REQUIRED  
 THE BASEMENT

TER MANAGEMENT ON LOT 30  
 ROVIDED THROUGH THE USE OF  
 DISCONNECT AND NON-ROOFTOP  
 T.

LOT 30  
 PLOT F

WALKER MEADOWS

LOT 30

1233 MAYAPPLE DR.

PLAT #2-974-2-979

DOC JOB#: 12064.3

DATE: 09/24/2020

SCALE: AS SHOWN

CHK. BY: WRD

